

SPECIFICATIONS

For

NEW TEST WELL AT N. OCEAN AVENUE - PHASE 1

**Prepared for
Borough of Seaside Park
Ocean County, New Jersey
MAY 2024**



9 Allen Street
Toms River, NJ 08753
(732) 286-9220

RVE Project No: 1528-U-084
NJIB Project No: 1527001-005

A handwritten signature in black ink, appearing to read 'Alan B. Dittenhofer', is written over a horizontal line.

Signature

Alan Dittenhofer, PE, PP, CME
License # 37672

10/2/2024

Date



TABLE OF CONTENTS
NEW TEST WELL AT N. OCEAN AVENUE - PHASE 1
MUNICIPALITY

CONTRACT DOCUMENTS

Description	# of Pages
Notice to Bidders	3
Proposal Section	
Bid Document Submission Checklist	1
Acknowledgement of Receipt of Changes to Bid Documents Form	1
Statement of Corporate Ownership	2
Subcontractor Declaration	2
Bid Security	1
Consent of Bid Bond	1
Consent of Surety	1
Public Works Contractor Registration	1
New Jersey "Business Registration Certificate" Form	1
Background Questionnaire	3
State of New Jersey Debarred List Affidavit	1
Non-collusion Affidavit	1
Affirmative Action Requirements	1
Certificate of Bidder Showing Ability to Perform Contract	1
Certifications of Non-segregated Facilities	1
Equipment Certification	1
Certification of Equal Employment Opportunity	1
Disclosure of Investment Activities in Iran	2
Belarus-Russia Certification	5
Prompt Payment Certification	2
Certification of Non-Debarment for Federal Government Contracts	3
Bid Form	3
Information for Bidders (See IFB Table of Contents)	33
General Conditions (See GC Table of Contents)	62
Supplementary Conditions	
10.01 SED Requirements (N.J.A.C. 7:22-9)	6
SED Quarterly Reporting Form (OEO-002)	7

SED Monthly Progress Report (OEO-003)	2
Appendix A - Mandatory Equal Employment Opportunity Language N.J.S.A. 10:5-31 ET SEQ. (P.L. 1975, C 127) & N.J.A.C.17:27	2 4
Appendix B - Debarment Legal Information	3
Appendix C - Contract Modification Proposal and Acceptance Form	3
Appendix D - Socially and Economically Disadvantaged Supplementary Sections	20
Appendix E - US EPA Memorandum RE: American Iron and Steel	8
Appendix F - Federal Wage Rates	126
Appendix G - Prevailing Wage Rates	3
Appendix H - Build America Buy America (BABA) Construction Contract Language and Assistance Agreement Language	1
Appendix I - NJWB Online Project Posting Requirement	3
Appendix J - Bipartisan Infrastructure Law Sign	

NOTICE TO BIDDERS

PUBLIC NOTICE IS HEREBY GIVEN that sealed bids will be received by the BOROUGH OF SEASIDE PARK for the **NEW TEST WELL AT N. OCEAN AVENUE - PHASE 1** in BOROUGH OF SEASIDE PARK, OCEAN COUNTY, New Jersey.

Scope of Work: This project shall include the installation of a 500 gpm test well to an estimated depth of 500 feet. At minimum a 24 hour pump test at 120% or 72 hour pump test at 100% will be performed to verify the well yield and water quality testing will be performed. The scope of work shall also include the drilling of the well, furnishing and installation of the casing, well screen, gravel pack, grout, seal, casing seal, steel cap and lid, permits, and all testing

Bid forms, contracts and specifications are available by contacting Remington & Vernick Engineers. Contact shall be made by phone or by email to make bid purchase arrangements. At 732-286-9220 or by submitting RVEbidinterest@rve.com.

Said Bids will be received, opened and read aloud in public at the Municipal Building, at the **Municipal Building, 1701 North Ocean Avenue, Seaside Park, NJ 08752** on TBA & TIME AM/PM prevailing time.

Copies of the bid forms, contracts and specifications may be obtained from said Remington & Vernick Engineers , on the advertisement date of TBA, by prospective bidders upon request, upon payment of the sum of \$50.00 for each set.

Electronic download link for copies of the bid forms, contracts and specifications may be obtained from said Remington and Vernick Engineers, by prospective bidders upon request, upon payment of the sum of \$50.00 for each set. Should interested bidders not have the ability to handle electronic download sets, a set may be arranged to be sent overnight by calling 732-286-9220.

NO BIDS ARE TO BE PICKED UP AT THE ENGINEER'S OFFICE OR AT THE MUNICIPALITY OFFICES.

PAYMENT MUST BE RECEIVED PRIOR TO OBTAINING SAID SPECIFICATIONS.

NO BIDS ARE TO BE DROPPED OFF AT THE ENGINEER'S OFFICE.

ALL BIDS ARE TO BE DELIVERED PRIOR TO THE BID OPENING DATE AND TIME.

The Borough Of Seaside Park reserves the right to consider the bids for sixty (60) days after the receipt thereof, and further reserves the right to reject any or all bids, either in whole or in part and also to waive any informality in any and make such awards or take action as may be in the best interest of the Borough Of Seaside Park.

Bids must be on the bid form prepared by Remington & Vernick Engineers , in the manner designated therein and required by the specifications, must be enclosed in sealed envelopes bearing the name and address of the bidder on the outside and also bearing on the outside reference to the

particular work bid upon. Said bids shall be addressed to **Ms. Jenna Jankowski, RMC, Borough Clerk, 1701 North Ocean Avenue, Seaside Park, NJ 08752.**

A person bidding on a contract for the erection, alteration or repair of a public building, structure, facility or other improvement to real property, the total price of which exceeds \$100,000, shall furnish a guarantee as provided for herein. A contracting unit may provide that a person bidding on any other contract, advertised in accordance with law, shall furnish a guarantee as provided for herein. The guarantee shall be payable to the contracting unit so that if the contract is awarded to the bidder, the bidder will enter into a contract thereof and will furnish any performance bond or other security required as a guarantee or indemnification. The guarantee shall be in the amount of 10% of the bid, but not in excess of \$20,000.00, except as otherwise provided herein, and may be given, at the option of the bidder, by certified check, cashier's check or bid bond. In the event that any law or regulation of the United States imposes any condition upon the awarding of a monetary grant to any contracting unit, which condition requires the depositing of a guarantee in an amount other than 10% of the bid or in excess of \$20,000.00 the provisions of this section shall not apply and the requirements of the law or regulation of the United States shall govern. Bid shall also be accompanied by a certificate letter from a surety company stating that it will provide the bidder with the completion bond.

The award of the contract shall be made subject to the necessary moneys to do the work being provided by the Borough Of Seaside Park in a lawful manner. The contract to be executed by the successful bidder will provide that it shall not become effective until the necessary moneys to do the work have been provided by the Borough Of Seaside Park in a lawful manner. The award shall further be subjected to the securing of necessary State, Federal or Local permits governing the work.

This contract or subcontract is expected to be funded in part with funds from the New Jersey Department of Environmental Protection and the New Jersey Environmental Infrastructure Trust. Neither the State of New Jersey, the New Jersey Environmental Infrastructure Trust nor any of their departments, agencies or employees is, or will be, a party to this contract or subcontract or any lower tier contract or subcontract. This contract or subcontract is subject to the provisions of N.J.A.C. 7:22-3, 4, 5, 9 and 10.

The project is funded in part by the New Jersey Environmental Infrastructure Trust and the successful bidder must comply with all provisions of N.J.A.C. 7:22-9 et seq. for the participation of small business enterprises owned and controlled by socially and economically disadvantaged individuals (SEDs). This invitation to bid is on an unrestricted basis whereby the successful bidder must fulfill the SED utilization requirements. The agencies specified in N.J.A.C. 7:22-9.13(a)8 will have a list of eligible SED firms and shall, upon request, provide them to the MUNICIPAL CORPORATION. The MUNICIPAL CORPORATION, during the bidding phase, will provide copies of the list to all Contractors on unrestricted contracts.

Contractor shall be required to comply with the Project Plan developed by the Borough Of Seaside Park fulfilling the SED utilization. All prime Contractors will be required to submit a SED Utilization Plan to the Borough Of Seaside Park and the NJDEP Office of Equal Opportunity and Public Contract Assistance no later than thirty (30) days after notification that they are the low

bidder. The Contractor shall award no less than ten (10) percent of the total amount of all contracts for building, materials, equipment or services for the project to SED's.

Bidders are required to comply with the requirements of N.J.S.A. 10:5-31 et seq. and N.J.A.C. 17:27 (P.L. 1975, c.127, Affirmative Action); P.L. 1963. C150 (New Jersey Prevailing Wage Act); and Americans with Disabilities Act of 1990 (42 U.S.C. 12101, et.seq.).

Pursuant to N.J.A.C. 10:5-33, "Bidders are required to comply with the requirements of P.L. 1975, c. 127."

The contractor is further notified that he must comply with P.L. 1977, c. 33, and submit a Disclosure Statement listing stockholders with his bid.

The contractor is further notified that he must comply with P.L. 1999 c.238 Public Works Contractor Registration Act and he and any subcontractors must be registered in accordance with the act.

The contractor is also further notified that he must comply with P.L. 2004 c. 57 and submit proof of business registration and submit proof of business registration for any named subcontractors in accordance with the act.

In accordance with N.J.A.C. 7:22-3.17(g) and N.J.A.C. 7:22-4.17(g), all applicable surety bonds required in connection with the advertisement and award of building contracts or sub-agreements must be written by a surety company listed on the Federal Treasury List (Department Circular 570- Surety Companies Acceptable on Federal Bonds), incorporated herein by reference. Copies of this document may be obtained from the United States Department of Treasury.

By Order of Borough Of Seaside Park

MS. JENNA JANKOWSKI, RMC,
Borough Clerk

Dated: TBA

PROPOSAL SECTION

BID DOCUMENT SUBMISSION CHECKLIST

Borough Of Seaside Park

NEW TEST WELL AT N. OCEAN AVENUE - PHASE 1

Our File: 1528-U-084

(Name of Project)

(Project or Bid Number)

A. Failure to submit the following documents is a mandatory cause for the bid to be rejected. (N.J.S.A. 40A:11-23.2)

Required with
Submission of Bid
(Owner's checkmarks)

Initial Each Item
Submitted with Bid
(Bidder's initials)

X	A bid guarantee as required by <u>N.J.S.A. 40A:11-21</u>	
X	A certificate from a surety company pursuant to <u>N.J.S.A. 40A:11-22</u>	
X	A statement of corporate ownership pursuant to <u>N.J.S.A. 52:25-24.2</u>	
X	A listing of subcontractors as required by <u>N.J.S.A. 40A:11-16</u>	
X	If applicable, bidder's acknowledgement of receipt of any notice(s) or revision(s) or addenda to the advertisement, specifications or bid document(s)	
X	Certificate of Bidder Showing Ability to Perform Contract	

B. Failure to submit the following documents may be cause for the bid to be rejected. (N.J.S.A. 40A:11-23.1b)

Required with
Submission of Bid
(Owner's checkmarks)

Initial Each Item
Submitted with Bid
(Bidder's initials)

Required with
Submission of Bid
(Owner's checkmarks)

Initial Each Item
Submitted with Bid
(Bidder's initials)

X	Certification of Equal Employment Opportunity	
X	Certification of Non-Segregated Facilities	
X	Certificate(s) of Registration under N.J.S.A. 34:11-56.48 ct. seq.	
X	Statement of Experience and Qualifications	
X	Certification of Bidder showing that Bidder owns, leases or controls any necessary equipment	
X	Business Registration Certificate (s) to comply with N.J.S.A.52:32-44	
X	Certification of Non-Debarment for Federal Government Contracts Form, pursuant to N.J.S.A. 52:32-44.1	
X	Submission of Non-Collusion Affidavit	
X	Public Works Contractor Registration	

X	Affirmative Action Affidavit	
X	Debarred, Suspended and Disqualified Bidders Affidavit	
X	Certified Financial Statement prepared within the last twelve months	
X	Statement of Compliance with N.J.S.A.	
	Disclosure of Investment Activities in Iran	
	Bella-Russa Certification	
X	Prompt Payment Certification	
	Lowest Bidder Prevailing Wage Certification pursuant to N.J.S.A. 34:11-56.25, et seq., N.J.A.C. 12.60-9.1	
X	Background Questionnaire	

C. Owner's Statement with respect to N.J.S.A. 40:11-23.1c: See technical specifications whether uniformed law enforcement officers will or will not be required for traffic control.

D. SIGNATURE: The undersigned hereby acknowledges and has submitted the above listed requirements.

Name of Bidder: _____

Company Name: _____

(To be completed by Authorized Representative)

Mailing Address: _____

Signature: _____

Physical Address: _____

Print Name and Title: _____

Phone Number: _____

Date: _____

Fax Number/E-Mail: _____

ACKNOWLEDGEMENT OF RECEIPT OF CHANGES TO BID DOCUMENTS FORM

Borough Of Seaside Park

NEW TEST WELL AT N. OCEAN AVENUE - PHASE 1

(Name of Project)

Our File: 1528-U-084

(Project or Bid Number)

Pursuant to N.J.S.A. 40A:11-23.1a., the undersigned bidder hereby acknowledges receipt of the following notices, revisions, or addenda to the bid advertisement, specifications or bid documents. By indicating date of receipt, bidder acknowledges the submitted bid takes into account the provisions of the notice, revision or addendum. Note that the local unit's record of notice to bidders shall take precedence and that failure to include provisions of changes in a bid proposal may be subject for rejection of the bid.

Local Unit Reference Number Or Title of Addendum/Revision		How Received (mail, fax, pick-up, etc.)	Date Received	Bidder's Initials
Notice, Revision or Addenda No.	Title or Description			

Acknowledged by bidder:

Name of Bidder: _____

By Authorized Representative:

Signature: _____

Printed Name and Title: _____

Date: _____

STATEMENT OF OWNERSHIP DISCLOSURE

N.J.S.A. 52:25-24.2 (P.L. 1977, c.33, as amended by P.L. 2016, c.43)

This statement shall be completed, certified to, and included with all bid and proposal submissions. Failure to submit the required information is cause for automatic rejection of the bid or proposal.

Name of Organization: _____

Organization Address: _____

Part I Check the box that represents the type of business organization:

- Sole Proprietorship (skip Parts II and III, execute certification in Part IV)
- Non-Profit Corporation (skip Parts II and III, execute certification in Part IV)
- For-Profit Corporation (any type) Limited Liability Company (LLC)
- Partnership Limited Partnership Limited Liability Partnership (LLP)
- Other (be specific): _____

Part II

- The list below contains the names and addresses of all stockholders in the corporation who own 10 percent or more of its stock, of any class, or of all individual partners in the partnership who own a 10 percent or greater interest therein, or of all members in the limited liability company who own a 10 percent or greater interest therein, as the case may be. **(COMPLETE THE LIST BELOW IN THIS SECTION)**

OR

- No one stockholder in the corporation owns 10 percent or more of its stock, of any class, or no individual partner in the partnership owns a 10 percent or greater interest therein, or no member in the limited liability company owns a 10 percent or greater interest therein, as the case may be. **(SKIP TO PART IV)**

(Please attach additional sheets if more space is needed):

Name of Individual or Business Entity	Home Address (for Individuals) or Business Address

Part III DISCLOSURE OF 10% OR GREATER OWNERSHIP IN THE STOCKHOLDERS, PARTNERS OR LLC MEMBERS LISTED IN PART II

If a bidder has a direct or indirect parent entity which is publicly traded, and any person holds a 10 percent or greater beneficial interest in the publicly traded parent entity as of the last annual federal Security and Exchange Commission (SEC) or foreign equivalent filing, ownership disclosure can be met by providing links to the website(s) containing the last annual filing(s) with the federal Securities and Exchange Commission (or foreign equivalent) that contain the name and address of each person holding a 10% or greater beneficial interest in the publicly traded parent entity, along with the relevant page numbers of the filing(s) that contain the information on each such person. **Attach additional sheets if more space is needed.**

Website (URL) containing the last annual SEC (or foreign equivalent) filing	Page #'s

Please list the names and addresses of each stockholder, partner or member owning a 10 percent or greater interest in any corresponding corporation, partnership and/or limited liability company (LLC) listed in Part II **other than for any publicly traded parent entities referenced above.** The disclosure shall be continued until names and addresses of every noncorporate stockholder, and individual partner, and member exceeding the 10 percent ownership criteria established pursuant to N.J.S.A. 52:25-24.2 has been listed. **Attach additional sheets if more space is needed.**

Stockholder/Partner/Member and Corresponding Entity Listed in Part II	Home Address (for Individuals) or Business Address

Part IV Certification

I, being duly sworn upon my oath, hereby represent that the foregoing information and any attachments thereto to the best of my knowledge are true and complete. I acknowledge: that I am authorized to execute this certification on behalf of the bidder/proposer; that the *<name of contracting unit>* is relying on the information contained herein and that I am under a continuing obligation from the date of this certification through the completion of any contracts with *<type of contracting unit>* to notify the *<type of contracting unit>* in writing of any changes to the information contained herein; that I am aware that it is a criminal offense to make a false statement or misrepresentation in this certification, and if I do so, I am subject to criminal prosecution under the law and that it will constitute a material breach of my agreement(s) with the, permitting the *<type of contracting unit>* to declare any contract(s) resulting from this certification void and unenforceable.

Full Name (Print):		Title:	
Signature:		Date:	

SUBCONTRACTOR DECLARATION

Each bidder shall set forth in the bid the names, addresses and license number (when required) of each subcontractor for the furnishing of plumbing, and gas fitting and all kindred work, and of the steam power plants, steam and hot water heating and ventilating and refrigeration apparatus and all kindred work, steam power plants and kindred work, and electrical work, including any electrical power plants, tele-data, fire alarm, or security system, and structural steel and ornamental iron work, if any, for the construction, alteration or repair of any public buildings.

A general contractor that intends to utilize a specific subcontractor to perform work in one or more of the specialty trade categories shall provide the required information with regard to that subcontractor in the appropriate space for each specialty trade category applicable to the contract

Whenever a bid sets forth more than one subcontractor for any of the categories listed below, the bidder shall submit to the contracting unit a certificate signed by the bidder listing each subcontractor named in the bid for that category. The certificate shall set forth the scope of work, goods and services for which the subcontractor has submitted a price quote and which the bidder has agreed to award to each subcontractor should the bidder be awarded the contract. The certificate shall be submitted to the contracting unit simultaneously with the list of the subcontractors. The certificate may take the form of a single certificate listing all subcontractors or, alternatively, a separate certificate may be submitted for each subcontractor. If a bidder does not submit a certificate or certificates to the contracting unit, the contracting unit shall award the contract to the next lowest responsible bidder.

All bidders seeking to perform plumbing work on a publicly bid contract are required to comply with N.J.S.A. 45:14C-2 and N.J.A.C. 13:32-1.3. These provisions require that plumbing work on such contract may only be performed by an entity in which a licensed master plumber owns not less than 10% of the issued and outstanding shares of stock in the corporation, or not less than 10% of the capital of the partnership, or not less than 10% of the ownership of any other firm or legal entity. Accordingly, if a bidder intends to perform plumbing work on a publicly bid contract with its own employees or by the bidder himself, a master plumber must possess an ownership interest that complies with N.J.S.A. 45:14C-2 and N.J.A.C. 13:32-1.3 in the entity submitting the bid. Alternately, if a bidder intends to perform such work through a subcontractor, a master plumber must possess an ownership interest that complies with N.J.S.A. 45:14C-2 and N.J.A.C. 13:32-1.3 in the subcontractor.

There shall be submitted proof that each subcontractor is qualified in accordance with the rules and regulations of the State of New Jersey when such rules and regulations exist.

A general contractor that intends to perform work in one or more of the specialty trade categories through the use of its own employees or the general contractor himself rather than through the utilization of a subcontractor shall write the word “**IN-HOUSE**” next to each applicable category and then insert the name, and license number where required, of each such employee of the general contractor or the general contractor himself in the appropriate spaces for each specialty trade category applicable to the contract.

If the contract does not involve the any of the specialty trade categories below, please insert the word “**NONE**” in each appropriate space provided.

Plumbing Work: _____
Name _____ Phone # _____
Address _____
License Number: _____

Gas Fitting and All Kindred Work: _____

Name _____ Phone # _____

Address _____

License Number: _____

Certification Number (for Medical Gas Piping Installation): _____

Steam Power Plants, Steam and Hot Water Heating and Ventilating and Refrigeration Apparatus and all Kindred Work:

Name _____ Phone # _____

Address _____

License Number: _____

Electrical Work, including any Electrical Power Plants _____

Name _____ Phone # _____

Address _____

License Number: _____

Tele-data Systems: _____

Name _____ Phone # _____

Address _____

License Number: _____

Telecommunications Exemption (Provide copy of letter and ID card) Number: _____

Number: _____

Fire Alarm Systems: _____

Name _____ Phone # _____

Address _____

License Number: _____

Fire Protection Equipment Business or Fire Protection Contractor Business Permit Number: _____

Security Systems: _____

Name _____ Phone # _____

Address _____

License Number: _____

Structural Steel and Ornamental Iron Work:

Name _____ Phone # _____

Address _____

License Number: Not Applicable

BID SECURITY

Attach bid bond, cashier's check or certified check in the amount of 10% of the bid, but not in excess of \$20,000.00.

CONSENT OF BID BOND

KNOW ALL MEN BY THESE PRESENTS, that we the undersigned

_____, as Principal, and
(Insert name of bidder)

_____, as Surety, are
(Insert name of surety)

Hereby held and firmly bound unto Client Name in the sum of \$ _____ as liquidated damages for payment of which, well and truly to be made, we hereby jointly and severally bind ourselves, our heirs, executors, administrators, successors and assigns.

The condition of this obligation is such that whereas the Principal has submitted to the Client Name a certain Bid attached hereto and hereby made a part hereof, to enter into a contract in writing, hereinafter referred to as the "AGREEMENT" and/or "CONTRACT" for the PROJECT NAME.

NOW THEREFORE,

- (a) If said BID shall be rejected or withdrawn as provided in the INFORMATION FOR BIDDERS attached hereto or , in the alternative,
- (b) If said BID shall be accepted and the Principal shall duly execute and deliver the form of AGREEMENT attached hereto and shall furnish the specified bonds for the faithful performance of the AGREEMENT and/or Contract and for the payment for labor and materials furnished for the performance of the AGREEMENT and/or Contract,

Then this obligation shall be void, otherwise it shall remain in full force and effect; it being expressly understood and agreed that the liability of the surety for any and all claims hereunder in no event shall exceed the amount of this obligation.

The surety, for value received, hereby agrees that the obligations of said Surety and its bond shall be in no way impaired or affected by any extensions of the time within which such BID may be accepted, and said surety does hereby waive notice of any such extensions.

IN WITNESS WHEREOF, the parties hereto have duly executed

This bond on the _____ day of _____, 20_____.

(SEAL) _____ L.S.
(Name of Principal)

BY _____

(SEAL) _____
(Name of Surety)

BY _____

Sealed and delivered in the presence of:

CONSENT OF SURETY

Attach Consent of Surety from a Surety Company, meeting the requirements, described herein, stating that if the bidder is awarded the contract that the surety company will supply the bonds for the contract.

1. Must be an irrevocable, unconditional commitment by the surety to issue on behalf of the bidder the bond or bonds set forth in the contract documents upon award of the project in the full amounts specified.
2. Must include all bonds required by the contract documents i.e. performance, labor and material payment, maintenance, environmental, etc.
3. Certificate (Consent) of Surety is not waivable and will be considered a material defect resulting in rejection of bid if omitted from bid package.
4. Must not contain any provision that would serve to limit the surety's liability to the "spread to second" bidder in the event the bidder fails to enter into a contract upon award.

Sample wording is as shown below:

CONSENT OF SURETY

KNOW ALL MEN BY THESE PRESENTS, that for and consideration of the sum of \$ _____, lawful money of the United States of America, the receipt whereof is hereby acknowledged, paid the undersigned, and for other valuable consideration, the

_____ Insurance Company,

(Name)

(Address)

existing under the laws of the State of New Jersey and licensed to do business in the State of New Jersey certifies and agrees, that if the contract for (Contracting Agency) _____ for:

(Project) _____ is

_____ awarded _____ to (Bidder) _____

the undersigned will execute the bond or bonds as required of the contract documents and will become Surety in the full amount set forth in the contract documents for the faithful performance of all obligations of the Bidder, provided however, that this commitment shall expire sixty (60) days from the bid opening, unless agreed upon by Bidder, Owner and Surety to be extended.

Signed, sealed and dated this _____ day of _____, 20____.

_____ INSURANCE COMPANY

(Name)

By _____

(Name)

Attorney in Fact

(To be accompanied by the usual proof of Authority of Officers of officers of the Surety Company to execute same)

PUBLIC WORKS CONTRACTOR REGISTRATION FORM

N.J.S.A. 34:11-56.48 requires that contractors and subcontractors, be registered with the New Jersey Department of Labor, Division of Wage and Hour Compliance. The definition in the law is as follows:

“Contractor means a person, partnership, association, joint stock company, trust, corporation, or other legal business entity or successor thereof who enters into a contract which is subject to the provisions of the “New Jersey Prevailing Wage Act, N.J.S.A. 34:11-56.25 et seq. and includes any subcontractor or lower tier subcontractor of a contractor as defined herein.”

1. All named contractors in a bid proposal (including out-of-state contractors) must be registered with the Department of Labor’s Division of Wage and Hour Compliance at the time proposals are received by the public entity.
2. All named sub-contractors must be registered with the Department of Labor pursuant to the PWCRA at the time the proposal is received, or the proposal will be determined to be non-responsive.
3. Any non-listed sub-contractor must be registered with the Department of Labor prior to physically starting work.
4. The law requires contractors to submit certificates after a bid proposal is received and prior to awarding the contract. (N.J.S.A. 34:11-56.55)
5. After bid proposals are received, and prior to contract award, the contractor must submit to the public entity copies of certifications of all listed sub-contractors.
6. Prior to the work being performed by non-listed subcontractors, the contractor must submit to the public entity copies of certifications of all non-listed subcontractors.

Please indicate below, for the bidder and all subcontractors listed on the “Subcontractor Declaration” herein, as to their registration with the NJ Department of Labor, Division of Wage and Hour Compliance in accordance with N.J.S.A. 34:11-56.48.

<u>Name</u>	<u>Not Registered</u>	<u>Registration Number</u>
Bidder _____	_____	_____
(Subcontractor) _____	_____	_____
(Subcontractor) _____	_____	_____
(Subcontractor) _____	_____	_____
(Subcontractor) _____	_____	_____

Subscribed and sworn
before me this ____ day
of _____ 20 ____.

Notary Public of _____

My Commission Expires _____, 20 ____.

Signature

Name and Title
(Type or Print)

NEW JERSEY "BUSINESS REGISTRATION CERTIFICATE" FORM

N.J.S.A. 52:32-44 requires that Business Organization's, be registered with the New Jersey Department of Treasury, Division Revenue. The definition in the law is as follows:

"Contractor" means a business organization that seeks to enter, or has entered into, a contract with a contracting agency;

"Contract" means any agreement, including but not limited to a purchase order or a formal agreement for the provision of goods, performance of services, or construction of a construction project, which is a legally binding relationship enforceable by law, between a contractor and a contracting agency that agrees to compensate the contractor, as defined by and subject to the terms and conditions of the agreement; and where the goods that are received, services that are delivered, and construction that is constructed is within the geographic borders of the State of New Jersey; and where:

- (1) the value of a single contract with the contractor is in excess of 15 percent of the amount of the contracting agency's bid threshold; or
- (2) when the aggregate amount of contracts with the contractor, during the fiscal year of the contracting agency, exceeds 15 percent of the amount of the contracting agency's bid threshold.

Please indicate below, for the bidder and all subcontractors listed on the "Subcontractor Declaration" herein, as to their registration with the NJ Department of Treasury, Division of Revenue in accordance with N.J.S.A. 52:32-44.

The contractor shall provide the contracting agency with the business registration certificate of the contractor and that of any named subcontractor prior to the time a contract, purchase order, or other contracting document is awarded or authorized.

<u>Name</u>	<u>Not Registered</u>	<u>Registration Number</u>
Bidder _____	_____	_____
(Subcontractor) _____	_____	_____
(Subcontractor) _____	_____	_____
(Subcontractor) _____	_____	_____
(Subcontractor) _____	_____	_____

Subscribed and sworn
before me this ____ day
of _____ 20 ____.

Notary Public of _____

My Commission Expires _____, 20 ____.

Signature

Name and Title
(Type or Print)

BACKGROUND QUESTIONNAIRE

In accordance with paragraph entitled "Qualifications of Bidders" of "Information for Bidders", provide the following information:

Date of Organization of Company _____

Name and address of officers: _____

President _____

Vice President _____

Secretary _____

Treasurer _____

EXPERIENCE

1. How many years has your organization been in business as a general contractor under your present business name? _____

2. How many years experience in this type of construction work has your organization had? _____

2. What are the latest projects (within the last five years) your organization has completed? (Attach additional pages if necessary)

	<u>Contract Amount</u>	<u>Date Work Completed</u>	<u>For Whom</u>
A.	\$ _____	_____	_____
B.	\$ _____	_____	_____
C.	\$ _____	_____	_____
D.	\$ _____	_____	_____
E.	\$ _____	_____	_____

Names, Addresses and Telephone Numbers of Reference for items listed above:

	<u>Name and Address</u>	<u>Telephone No.</u>
A.	_____	_____
B.	_____	_____

	<u>Name and Address</u>	<u>Telephone No.</u>
C.	_____	_____
D.	_____	_____
E.	_____	_____

4. Have you ever failed to complete any work awarded to you (within the last ten years)? _____
If so, where and why? _____

5. Have you or has any officer of your organization ever been an officer or partner of some other contracting organization that failed to complete any work (within the last ten years) ? _____
If so, state the name of individual, position and the name of the other organization

Did this other contracting organization ever fail to complete any work awarded it (within the last ten years)? _____
If so, where and why? _____

6. Give list of uncompleted contracts at present held by you:

<u>Name of Contract</u>	<u>Contracting Agency</u>	<u>Amount</u>
_____		\$ _____
_____		\$ _____
_____		\$ _____
_____		\$ _____
_____		\$ _____

7. State approximately the largest amount of work you have done in any one year (within the last five years) of a similar nature to the work being bid on.

8. List the equipment available for the performance of work under the proposed contract (attach additional sheets if necessary)

STATE OF NEW JERSEY DEBARRED LIST AFFIDAVIT

STATE NEW JERSEY

SS

COUNTY OF _____

I, _____ of the City/Town/Township/Borough, etc. _____ in the County of _____ and the State of _____ full age, being duly sworn according to law on my oath depose and say that:

I am _____ an officer of the firm of _____

_____ the bidder making the bid for the above named work, and that I executed said bid with full authority to do so; that said bidder at the time of making of this bid is not included on the State of New Jersey, State Treasurer's List of Debarred, Suspended and Disqualified Bidders; and that all statements contained in said bid and in this affidavit are true and correct, and made with the full knowledge that the _____, as the Owner relies upon the truth of the statements contained in said bid and in the statements contained in this affidavit in awarding the contract for said work.

The undersigned further warrants that should the name of the firm making this bid appear on the State Treasurer's List of Debarred, Suspended and Disqualified Bidders at anytime prior to, and during the life of this Contract, including Guarantee Period, that the Local Unit shall be immediately so notified by the signatory of this Eligibility Affidavit.

The undersigned understands that the firm making the bid as Contractor is subject to debarment, suspension and/or disqualification in contracting with the State of New Jersey, if the Contractor, pursuant to NJAC 12:60-7.1 et seq, commits any of the acts listed therein, and as determined according to applicable law and regulation.

(Insert Name, Telephone No., Fax No. and Address of Contractor)

(Insert Name and Title of Affiant)

Subscribed and sworn
before me this _____ day
of _____ 20 __ .

Notary Public of _____
My Commission Expires _____ 20 ____

NON-COLLUSION AFFIDAVIT

STATE OF _____

COUNTY OF _____

ss:

I, _____ of the (City, Town, Township, Borough, etc.)

of _____ in the County of _____ and the

State of _____, of full age, being duly sworn

according to law on my oath depose and say that:

I am _____ of the firm of _____

the bidder making the Proposal for the above named project, and that I executed the said Proposal with full authority to do so; that said bidder had not, directly or indirectly, entered into any agreement(s), participated in any collusion, or otherwise taken any action in restraint of free, competitive bidding in connection with the above named project; and that all statements contained in said Proposal and in this affidavit are true and correct, and made with full knowledge that the _____ relies upon the truth of the statements

(name of contracting agency)

contained in said Proposal and in this affidavit in awarding the contract for the said Project.

I further warrant that no person(s) or selling agency has been employed or retained to solicit, or secure such contract upon an agreement or understanding for a commission, percentage, brokerage or contingent, fee except bona fide employees or bona fide established commercial or selling agencies maintained by

(name of bidder)

(Insert Name, Telephone No., Fax No. and Address of Contractor)

(Insert Name and Title of Affiant)

Subscribed and sworn
before me this _____ day
of _____ 20 __ .

Notary Public of _____

My Commission Expires _____, 20 __ .
(Seal)

AFFIRMATIVE ACTION REQUIREMENTS

CONSTRUCTION CONTRACTS

“Bidder is required to comply with the requirements of N.J.S.A. 10:5-31 et seq. and N.J.A.C. 17:27.

1. All successful contractor(s) must submit, to the agencies named below, after notification of award but prior to the signing of the contract an Initial Project Workforce Report (Form AA201) for any contract award that meets or exceeds the Public Agency bidding threshold.
2. The successful contractor(s) must submit the appropriate copies of the Initial Project Workforce Report (Form AA201) to the Division of Contract Compliance and the appropriate copy to the Public Agency.
3. The successful contractor(s) must submit a copy of the Monthly Workforce Report (Form AA 202) once a month thereafter for the duration of this contract to the Division and to the public agency compliance officer.

The undersigned certifies that he/she is aware of the commitment to comply with the requirements of N.J.S.A. 10:5-31 et seq. and N.J.A.C. 17:27 and agrees to furnish the required forms of evidence.

The undersigned further understands that his/her bid may be rejected as non-responsive if the requirements of N.J.S.A. 10:5-31 et seq. and N.J.A.C. 17:27 are not complied with.

(Insert Name, Telephone No., Fax No. and Address of Contractor)

(Insert Name and Title of Affiant)

Subscribed and sworn
before me this ____ day
of _____ 20 __ .

Notary Public of _____

My Commission Expires _____ , 20 ____.

CERTIFICATE OF BIDDER SHOWING ABILITY TO PERFORM CONTRACT

STATE OF _____

COUNTY OF _____

ss:

I, _____ of the (City, Town, Township, Borough, etc.)

of _____ in the County of _____ and the

State of _____ of full age, being duly sworn

according to law on my oath depose and say that:

- 1. I am a(n) owner, partner, shareholder or officer of the company set forth below and am duly authorized to execute this affidavit on its behalf.

(Check appropriate Statement(s))

_____ I own, lease or control the necessary equipment required by the plans, specifications, and advertisements under which bids are asked for.

_____ I do not own, lease or control all the necessary equipment required by the plans, specifications,

and advertisements under which bids are asked for.

If the bidder is not the actual owner or lessee of all the necessary equipment provide the source from which the equipment will be obtained (Attach additional sheets if necessary)

(Attach certification from the owner or person in control of the equipment definitely granting to the bidder the control of the equipment required during such time as may be necessary for the completion of that portion of the contract for which it is necessary)

(Insert Name, Telephone No., Fax No. and Address of Contractor)

(Insert Name and Title of Affiant)

Subscribed and sworn
before me this _____ day
of _____ 20 __ .

Notary Public of _____
My Commission Expires _____, 20 ____ .
(Seal)

EQUIPMENT CERTIFICATION

The undersigned Bidder hereby certifies as follows:

The bidder owns or controls all the necessary equipment required to accomplish the work described in the specifications.

Name of Bidder: _____

By: _____
(Signature)

Name of above: _____
(Print)

Title: _____

Date: _____

CERTIFICATION OF EQUAL EMPLOYMENT OPPORTUNITY

By The submission of this bid and in accordance with Executive Order No. 11246, Section 202, dated September 24, 1965, the bidder, offeror, applicant, or subcontractor certifies that he shall not discriminate against any employee or applicant for employment because of race, color, creed, or national origin. This obligation not to discriminate in employment includes, but is not limited to, the following:

HIRING, PLACEMENT UPGRADING, TRANSFER OR DEMOTION, RECRUITMENT, ADVERTISING, OR SOLICITATION, FOR EMPLOYMENT, TRAINING DURING EMPLOYMENT, RATES OF PAY OR OTHER FORMS OF COMPENSATION, SELECTION FOR TRAINING INCLUDING APPREHENSION, LAYOFF, OR TERMINATION.

He further agrees that (except where he has obtained identical certifications from proposed subcontractors for specific time periods) he will obtain identical certifications from proposed subcontractors prior to the award of subcontractors exceeding \$10,000, which are not exempt from the provision of Equal Opportunity clause: that he will retain such certifications in his files, and that he will post in a conspicuous place and forward Notice of Non-Discrimination to such proposed subcontractors (except where the proposed subcontractors have submitted identical certification for specific time periods).

(Signature)

(Date)

(Name and Title of Signer – Please type)

**BOROUGH OF SEASIDE PARK
DISCLOSURE OF INVESTMENT ACTIVITIES IN IRAN**

PART 1: CERTIFICATION

BIDDERS MUST COMPLETE PART 1 BY CHECKING EITHER BOX.

In accordance with Public Law 2012, c. 25, any person or entity that submits a bid or proposal or otherwise proposes to enter into or renew a contract must complete the certification below to attest, under penalty of perjury, that neither the person or entity, nor any of its parents, subsidiaries, or affiliates, is identified on the Department of Treasury's Chapter 25 list as a person or entity engaging in investment activities in Iran.

The Chapter 25 list is found on the Division's website at <http://www.state.nj.us/treasury/purchase/pdf/Chapter25List.pdf>. Bidders **must** review this list prior to completing the below certification. **This certification shall be completed, certified to, and submitted to the contracting unit prior to contract award.** If the Director finds a person or entity to be in violation of law, s/he shall take action as may be appropriate and provided by law, rule or contract, including but not limited to, imposing sanctions, seeking compliance, recovering damages, declaring the party in default and seeking debarment or suspension of the party.

PLEASE CHECK EITHER BOX:

I certify, pursuant to Public Law 2012, c. 25, that neither the person/entity listed below nor any of the entity's parents, subsidiaries, or affiliates is listed on the N.J. Department of the Treasury's list of entities determined to be engaged in prohibited activities in Iran pursuant to P.L. 2012, c. 25 ("Chapter 25 List"). I further certify that I am the person listed below, or I am an officer or representative of the entity listed below and am authorized to make this certification on its behalf. **I will skip Part 2 and sign and complete the Certification**

OR

I am unable to certify as above because I or the bidding entity and/or one or more of its parents, subsidiaries, or affiliates is listed on the Department's Chapter 25 list. I will provide a detailed, accurate and precise description of the activities in Part 2 below and sign and complete the Certification below. Failure to provide such will result in the proposal being rendered as non-responsive and appropriate penalties, fines and/or sanctions will be assessed as provided by law.

Part 2

PLEASE PROVIDE FURTHER INFORMATION RELATED TO INVESTMENT ACTIVITIES IN IRAN

You must provide a detailed, accurate and precise description of the activities of the bidding person/entity, or one of its parents, subsidiaries or affiliates, engaging in the investment activities in Iran outlined above by completing the boxes below.

PROVIDE INFORMATION RELATIVE TO THE ABOVE QUESTIONS. PLEASE PROVIDE THOROUGH ANSWERS TO EACH QUESTION. IF YOU NEED TO MAKE ADDITIONAL ENTRIES, USE ADDITIONAL PAGES

Name: _____

Relationship to Bidder/Vendor: _____

Description of Activities:

Duration of Engagement: _____ Anticipated Cessation Date _____

Bidder/Vendor _____

Contact Name: _____ Contact Phone Number: _____

Certification: I, being duly sworn upon my oath, hereby represent and state that the foregoing information and any attachments thereto to the best of my knowledge are true and complete. I attest that I am authorized to execute this certification on behalf of the below-referenced person or entity. I acknowledge that the _____ (CONTRACTING AGENCY) is relying on the information contained herein and thereby acknowledge that I am under a continuing obligation from the date of this certification through the completion of contracts with the _____ (CONTRACTING AGENCY) to notify the _____ (CONTRACTING AGENCY) in writing of any changes to the answers of information contained herein. I acknowledge that I am aware that it is a criminal offense to make a false statement or misrepresentation in this certification, and if I do so, I recognize that I am subject to criminal prosecution under the law and that it will also constitute a material breach of my agreements(s) with the _____ (CONTRACTING AGENCY) and that the _____ (CONTRACTING AGENCY) at its option may declare any contract(s) resulting from this certification void and unenforceable.

Full Name (Print): _____ Signature: _____

Title: _____ Date: _____

Bidder/Vendor: _____



State of New Jersey

DEPARTMENT OF THE TREASURY
DIVISION OF PURCHASE AND PROPERTY
OFFICE OF THE DIRECTOR
33 WEST STATE STREET
P. O. BOX 039
TRENTON, NEW JERSEY 08625-0039
<https://www.njstart.gov>

Telephone (609) 292-4886 / Facsimile (609) 984-2575

PHILIP D. MURPHY
Governor

TAHESHA L. WAY
Lt. Governor

ELIZABETH MAHER MUOIO
State Treasurer

AMY F. DAVIS
Acting Director

The following list represents entities determined, based on credible information available to the public, to be engaged in prohibited activities in Iran pursuant to P.L. 2012, c. 25 ("Chapter 25"):

1. AK Makina Ltd.
2. Amona
3. Bank Markazi Iran (Central Bank of Iran)
4. Bank Mellat
5. Bank Melli Iran
6. Bank Saderat PLC
7. Bank Sepah
8. Bank Tejarat
9. China International United Petroleum & Chemicals Co., Ltd. (Unipecc)
10. China National Offshore Oil Corporation (CNOOC)
11. China National Petroleum Corporation (CNPC)
12. China National United Oil Corporation (ChinaOil)
13. China Oilfield Services Limited
14. China Petroleum & Chemical Corporation (Sinopec)
15. China Precision Machinery Import-Export Corp. (CPMIEC)
16. Indian Oil Corporation
17. Kingdream PLC
18. Nafiran Intertrade Company (NICO)
19. National Iranian Tanker Company (NITC)
20. Oil and Natural Gas Corporation (ONGC)
21. Oil India Limited
22. Persia International Bank
23. Petroleos de Venezuela (PDVSA Petróleo, SA)
24. PetroChina Company, Ltd.
25. Sameh Afzar Tajak Co. (SATCO)
26. Shandong Fin Cnc Machine Company, Ltd.
27. Sinohydro Co., Ltd.
28. SK Energy Co. Ltd.
29. SKS Ventures
30. Som Petrol AS
31. Zhuhai Zhenrong Company

List Date: January 1, 2024

BELARUS-RUSSA CERTIFICATION

CONTRACT / BID SOLICITATION TITLE

CONTRACT / BID SOLICITATION No.

CHECK THE APPROPRIATE BOX

I, the undersigned, am authorized by the person or entity seeking to enter into or renew the contract identified above, to certify that the Vendor/Bidder is not engaged in prohibited activities in Russia or Belarus as such term is defined in [P.L.2022, c.3](#),¹ section 1.e, except as permitted by federal law.

I understand that if this statement is willfully false, I may be subject to penalty, as set forth in P.L.2022, c.3, section 1.d.

OR

I, the undersigned am unable to certify above because the person or entity seeking to enter into or renew the contract identified above, or one of its parents, subsidiaries, or affiliates may have engaged in prohibited activities in Russia or Belarus. A detailed, accurate and precise description of the activities is provided below.

Failure to provide such description will result in the Quote being rendered as non-responsive, and the Department/Division will not be permitted to contract with such person or entity, and if a Quote is accepted or contract is entered into without delivery of the certification, appropriate penalties, fines and/or sanctions will be assessed as provided by law.

Description of Prohibited Activity

Attach Additional Sheets If Necessary.

If you certify that the bidder is engaged in activities prohibited by P.L. 2022, c. 3, the bidder shall have 90 days to cease engaging in any prohibited activities and on or before the 90th day after this certification, shall provide an updated certification. If the bidder does not provide the updated certification or at that time cannot certify on behalf of the entity that it is not engaged in prohibited activities, the State shall not award the business entity any contracts, renew any contracts, and shall be required to terminate any contract(s) the business entity holds with the State that were issued on or after the effective date of P.L. 2022, c. 3.

Signature of Vendor's Authorized Representative

Date

Print Name and Title of Vendor's Authorized Representative

Vendor Name

Vendor Phone Number

Vendor Address (Street Address)

Vendor Fax Number

Vendor Address (City/State/Zip Code)

Vendor Email Address for Authorized Representative

Precluded Entities List <https://www.nj.gov/treasury/administration/pdf/RussiaBelarusEntityList.pdf>

¹ Engaged in prohibited activities in Russia or Belarus" means (1) companies in which the Government of Russia or Belarus has any direct equity share; (2) having any business operations commencing after the effective date of this act that involve contracts with or the provision of goods or services to the Government of Russia or Belarus; (3) being headquartered in Russia or having its principal place of business in Russia or Belarus, or (4) supporting, assisting or facilitating the Government of Russia or Belarus in their campaigns to invade the sovereign country of Ukraine, either through in-kind support or for profit.



State of New Jersey
DEPARTMENT OF THE TREASURY
DIVISION OF ADMINISTRATION

FROM: Amanda Truppa
Director, Division of Administration

SUBJECT: **Entities Engaged in Prohibited Activities Under C.52:32-60.1**
Updated as of: December 8, 2022

In accordance with C. 52:32-60.1, the following companies are prohibited from:

- (1) entering into or renewing a contract with a State agency, local contracting unit, boards of education, State college or county college for the provision of goods or services or the purchase of bonds or other obligations;
- (2) filing or renewing a Public Works Contractor Registration with the Department of Labor and Workforce Development;
- (3) being approved for or continuing to receive an economic development subsidy from the Economic Development Authority in but not of the Department of the Treasury, being awarded a municipal property tax abatement, or making or entering into a payment in lieu of property tax agreement;
- (4) applying for or receiving a tax clearance certificate from the Director of the Division of Taxation in the Department of the Treasury;
- (5) being certified by the Department of Community Affairs as an urban renewal entity for purposes of the "Long Term Tax Exemption Law," P.L.1991, c.431 (C.40A:20-1 et seq.); and
- (6) being designated as a redeveloper by a public agency for the purpose of planning, replanning, construction, or undertaking of any project or redevelopment work in accordance with the "Local Redevelopment and Housing Law," P.L.1992, c.79 (C.40A:12A-1 et seq.).
- (7) being invested in directly or indirectly through the funds under the management of the Division of Investment; and
- (8) banking with, having or holding stock, debt, or other equity investments of, or maintaining insurance coverage through a policy issued by a financial institution.

If State agencies have questions about whether the company they wish to do business with is the same as what appears on this list, please contact Administration.Email@treas.nj.gov. This list will be updated on a rolling basis as needed.

Bolded entries indicate new additions to the list since the previous publishing.

Updated: December 8, 2022



State of New Jersey

DEPARTMENT OF THE TREASURY
DIVISION OF ADMINISTRATION

- **1C Company (Technology)**
- **A1 [Belarus] (Telecommunications)**
- **Aeroflot (Consumer Services)**
- **Akella (Technology)**
- **Alfa Group (Conglomerate)**
- **Aliasworlds Entertainment (Technology)**
- **Almaz-Antey (Industrials)**
- **ALROSA (Basic Materials)**
- **ASCON (Technology)**
- **AST (Consumer Services)**
- **Atomenergoprom (Utilities)**
- **Aurus Motors (Consumer Goods)**
- **Aviakor (Industrials)**
- **Baltika Breweries (Consumer Goods)**
- **Bank Rossiya (Financials)**
- **Bank Saint Petersburg (Financials)**
- **Basic Element Company (Conglomerate)**
- **BelaPAN (Consumer Services)**
- **Belarus High Technologies Park (Financials)**
- **Belarusbank (Financials)**
- **Belarusian Railway (Industrials)**
- **Belaruskali (Industrials)**
- **Belavia (Consumer Services)**
- **BELAZ (Industrials)**
- **Belkommunmash (Industrials)**
- **Bolshevichka (Consumer Goods)**
- **Bryansk Automobile Plant (Industrials)**
- **Channel One (Consumer Services)**
- **Chelyabinsk Pipe Rolling Plant (Basic Materials)**
- **Chelyabinsk Tractor Plant (Industrials)**
- **Cherkizovo (Consumer Goods)**
- **Concern Radio-Electronic Technologies (Industrials)**
- **Concern Tractor Plants (Industrials)**
- **CTC Media (Consumer Services)**
- **Dalsvyaz (Telecommunications)**
- **Eksmo (Consumer Services)**
- **En+ Group (Utilities)**
- **Enel Russia (Utilities)**
- **Energia [corporation] (Industrials)**
- **ER-Telecom (Telecommunications)**
- **Eurocement Group (Industrials)**
- **Euroset (Telecommunications)**
- **Evalar (Health Care)**
- **GAZ Group (Industrials)**
- **Gazprom (Oil/Gas)**
- **Gazprom Media (Consumer Services)**
- **Gazprom Neft (Oil/Gas)**
- **Gazprombank (Financials)**
- **Gorky Film Studio (Consumer Services)**
- **High Precision Systems (Industrials)**
- **I-Fly (Consumer Services)**
- **i-Free (Technology)**
- **Ingosstrakh (Financials)**
- **Inter RAO (Utilities)**
- **Interfax (Consumer Services)**
- **International Industrial Bank (Financials)**
- **Intourist (Consumer Services)**
- **Irkutskenergo (Utilities)**
- **Irmash (Industrials)**
- **Izhevsk Mechanical Plant (Industrials)**
- **Kalashnikov Concern (Industrials)**
- **Kamaz (Industrials)**
- **Kaspersky Lab (Technology)**
- **Kirov Plant (Industrials)**
- **Komus (Consumer Services)**
- **KrioRus (Technology)**
- **Lavochkin (Industrials)**
- **Lenfilm (Consumer Services)**

Updated: December 8, 2022



State of New Jersey

DEPARTMENT OF THE TREASURY

DIVISION OF ADMINISTRATION

- LOMO (Industrials)
- LUKoil (Oil/Gas)
- **M.video (Consumer Services)**
- Magnit (Consumer Goods)
- Magnitogorsk Iron and Steel Works (Basic Materials)
- Mail.Ru Group (Technology)
- Makeyev Rocket Design Bureau (Industrials)
- Marussia Motors (Consumer Goods)
- Mechel (Basic Materials)
- MegaFon (Telecommunications)
- Melodiya (Consumer Services)
- **Metalloinvest (Basic Materials)**
- **Military Industrial Company (Industrials)**
- **Minsk Tractor Works (Industrials)**
- Molodaya Gvardiya (Consumer Services)
- Moscow City Telephone Network (Telecommunications)
- Mosfilm (Consumer Services)
- Motovilikha Plants (Industrials)
- **Mobile TeleSystems-MTS (Telecommunications)**
- **Naftan Oil Refinery (Oil/Gas)**
- **NAMI (State Scientific Center of the Russian Federation)**
- **Nizhnekamskneftekhim (Oil/Gas)**
- **Noriisk Nickel (Basic Materials)**
- **Okko (Consumer Services)**
- **Olivaria Brewery (Consumer Goods)**
- **OMZ (Industrials)**
- **Ozon (Consumer Services)**
- **PC Transport Systems (Industrials)**
- **Petrodvorets Watch Factory (Consumer Goods)**
- **Pharmstandard (Health Care)**
- **PIK Group (Financials)**
- **Polyus Gold (Basic Materials)**
- **Power Machines (Industrials)**
- **Progress Rocket Space Centre (Industrials)**
- **PROMT (Technology)**
- **Rambler (Technology)**
- **RBC Group (Media Group)**
- **REGNUM (Consumer Services)**
- **Rolf (Consumer Services)**
- **Roscosmos (Industrials)**
- **Rosenergomash (Industrials)**
- **Rosgosstrakh (Industrials)**
- **Rosneft (Oil/Gas)**
- **Rostelecom (Telecommunications)**
- **Rostselmash (Industrials)**
- **RUSAL (Basic Materials)**
- **Ruselectronics (Industrials)**
- **Russian Helicopters (Industrials)**
- **Russian Machines (Industrials)**
- **Russian Railways (Transportation)**
- **Sberbank of Russia (Financials)**
- **Severstal (Basic Materials)**
- **Shvabe Holding (Industrials)**
- **Siberian Coal Energy Company (Basic Materials)**
- **Sibirtelecom (Telecommunications)**
- **Sinar (Consumer Goods)**
- **Sinara Group (Conglomerate)**
- **Sitronics (Industrials)**
- **Sollers JSC (Automotive)**
- **Sovcomflot (Transportation)**
- **Sozvezdie (Industrials)**
- **Speech Technology Center (Technology)**
- **Stankoprom (Industrials)**

Updated: December 8, 2022



State of New Jersey

DEPARTMENT OF THE TREASURY
DIVISION OF ADMINISTRATION

- **Start Streaming Service (Consumer Services)**
- **Surgutneftegas (Oil/Gas)**
- **Svyazinvest (Telecommunications)**
- **Svyaznoy (Consumer Services)**
- Synqera (Technology)
- Tactical Missiles Corporation (Industrials)
- Tasma (Basic Materials)
- Tatneft (Oil/Gas)
- Tecmash [Holding company for Rostec] (Industrials)
- TogliattiAzot (Basic Materials)
- T-Platforms (Technology)
- **TransAVIAexport Airlines (Industrials)**
- Transmashholding (Industrials)
- Transneft (Oil/Gas)
- TsUM Trading House (Consumer Services)
- Tver Carriage Works (Industrials)
- UTair Aviation (Consumer Services)
- Volchok (Consumer Goods)
- Volgabus (Industrials)
- VSMPO-AVISMA (Basic Materials)
- VTB Bank (Financials)
- Vysheysha shklola (Consumer Services)
- X5 Retail Group (Consumer Services)
- Yandex (Technology)
- ZiL (Industrials)

Prompt Payment Certification

I make this certification on behalf of myself as a representative of the contractor named below ("Contractor") and on behalf of the Contractor. I certify that for each application for payment submitted in connection with this project: (1) the work covered by that application for payment has been completed in accordance with the contract documents; (2) the payment requested is due; and (3) all amounts have been paid by the Contractor for work for which previous payments were issued. No application for payment will be submitted without Contractor having paid all subcontractors and suppliers their share of any funds received by Contractor pursuant to any previous application(s) for payment. I understand and acknowledge that this entire certification will be considered incorporated into every request for payment. I understand and acknowledge that if Contractor submits an application for payment without (1) having completed work in accordance with the contract documents, (2) payment requested being due, and/or (3) having paid all subcontractors and suppliers their share of any funds received by Contractor pursuant to any previous application(s) for payment, then Contractor has submitted a false claim and false certification, subjecting Contractor to liability, damages and penalties under the New Jersey False Claims Act, N.J.S.A. 2A:32C-1 et seq.

If there is some legitimate reason Contractor cannot timely pay a subcontractor or supplier, then Contractor must submit a signed certification or affidavit to the owner/government entity fully explaining the situation, when the situation arose, and when it will be resolved. A failure to submit such an explanatory certification waives any defenses Contractor may later seek to assert in connection with liability under the New Jersey False Claims Act, N.J.S.A. 2A:32C-1 et seq. or any other law, including N.J.A.C. 7:1D et seq.

I further understand and acknowledge that a false certification, whether express or implied, that (1) the work covered by an application for payment has been completed in accordance with the contract documents, (2) the payment requested is due, and/or (3) all amounts have been paid by the Contractor to subcontractors or suppliers for work for which previous payments were issued, is misleading with respect to the goods and services Contractor is providing.

I also understand and acknowledge that the requirements that (1) work has been completed in accordance with the contract documents, (2) the payment requested is due, and (3) all amounts have been paid by the Contractor for work for which previous payments were issued, are material to the State's decision to allocate State funding dollars for this contract, and also material to any local government entity's decision to retain and make payment to the contractor. I understand and acknowledge that if owner/government entity makes payment knowing of such violations, that does not demonstrate that the requirements are not material, and does not constitute a waiver of liability under the New Jersey False Claims Act, N.J.S.A. 2A:32C-1 et seq.

To the contrary, Contractor recognizes that owner/government entity may decide to continue to pay Contractor due to contractual and/or logistical requirements or considerations.

Additionally, I understand and acknowledge that a false certification, whether express or implied, that (1) the work covered by an application for payment has been completed in accordance with the contract documents, (2) the payment requested is due, and/or (3) all amounts have been paid by the Contractor for work for which previous payments were issued, constitutes legitimate grounds for debarment pursuant to N.J.A.C. 7:1D et seq.

(Signature) (Date)

(Name and Title of Signer – Please Type)

**CERTIFICATION OF NON-DEBARMENT
FOR FEDERAL GOVERNMENT CONTRACTS**

N.J.S.A. 52:32-44.1 (P.L. 2019, c.406)

This certification shall be completed, certified to, and submitted to the contracting unit prior to contract award, except for emergency contracts where submission is required prior to payment.

PART I: VENDOR INFORMATION	
Individual or Organization Name	
Address of Individual or Organization	
DUNS Code (if applicable)	
CAGE Code (if applicable)	
Check the box that represents the type of business organization:	

- Sole Proprietorship (skip Parts III and IV)
 Non-Profit Corporation (skip Parts III and IV)
 For-Profit Corporation (any type)
 Limited Liability Company (LLC)
 Partnership
 Limited Partnership
 Limited Liability Partnership (LLP)
 Other (be specific): _____

PART II – CERTIFICATION OF NON-DEBARMENT: Individual or Organization			
I hereby certify that the individual or organization listed above in Part I is not debarred by the federal government from contracting with a federal agency. I further acknowledge: that I am authorized to execute this certification on behalf of the above-named organization; that the <i><name of contracting unit></i> is relying on the information contained herein and that I am under a continuing obligation from the date of this certification through the date of contract award by <i><type of contracting unit></i> to notify the <i><type of contracting unit></i> in writing of any changes to the information contained herein; that I am aware that it is a criminal offense to make a false statement or misrepresentation in this certification, and if I do so, I am subject to criminal prosecution under the law and that it will constitute a material breach of my agreement(s) with the <i><type of contracting unit></i> , permitting the <i><type of contracting unit></i> to declare any contract(s) resulting from this certification void and unenforceable.			
Full Name (Print):		Title:	
Signature:		Date:	

PART III – CERTIFICATION OF NON-DEBARMENT: Individual or Entity Owning Greater than 50 Percent of Organization

Section A (Check the Box that applies)

<input type="checkbox"/>	Below is the name and address of the stockholder in the corporation who owns more than 50 percent of its voting stock, or of the partner in the partnership who owns more than 50 percent interest therein, or of the member of the limited liability company owning more than 50 percent interest therein, as the case may be.
--------------------------	---

Name of Individual or Organization	
---	--

Home Address (for Individual) or Business Address	
--	--

OR

<input type="checkbox"/>	No one stockholder in the corporation owns more than 50 percent of its voting stock, or no partner in the partnership owns more than 50 percent interest therein, or no member in the limited liability company owns more than 50 percent interest therein, as the case may be.
--------------------------	---

Section B (Skip if no Business entity is listed in Section A above)

<input type="checkbox"/>	Below is the name and address of the stockholder in the corporation who owns more than 50 percent of the voting stock of the organization’s parent entity, or of the partner in the partnership who owns more than 50 percent interest in the organization’s parent entity, or of the member of the limited liability company owning more than 50 percent interest in organization’s parent entity, as the case may be.
--------------------------	---

Stockholder/Partner/Member Owning Greater Than 50 Percent of Parent Entity	
---	--

Home Address (for Individual) or Business Address	
--	--

OR

<input type="checkbox"/>	No one stockholder in the parent entity corporation owns more than 50 percent of its voting stock, no partner in the parent entity partnership owns more than 50 percent interest therein, or no member in the parent entity limited liability company owns more than 50 percent interest therein, as the case may be.
--------------------------	--

Section C – Part III Certification

I hereby certify that no individual or organization that is debarred by the federal government from contracting with a federal agency owns greater than 50 percent of the **Organization listed above in Part I** or, if applicable, owns greater than 50 percent of a parent entity of **<name of organization>**. I further acknowledge: that I am authorized to execute this certification on behalf of the above-named organization; that the **<name of contracting unit>** is relying on the information contained herein and that I am under a continuing obligation from the date of this certification through the date of contract award **<type of contracting unit>** to notify the **<type of contracting unit>** in writing of any changes to the information contained herein; that I am aware that it is a criminal offense to make a false statement or misrepresentation in this certification, and if I do so, I am subject to criminal prosecution under the law and that it will constitute a material breach of my agreement(s) with the **<type of contracting unit>**, permitting the **<type of contracting unit>** to declare any contract(s) resulting from this certification void and unenforceable.

Full Name (Print):		Title:	
Signature:		Date:	

Part IV – CERTIFICATION OF NON-DEBARMENT: Contractor – Controlled Entities

Section A

Below is the name and address of the corporation(s) in which the **Organization listed in Part I** owns more than 50 percent of voting stock, or of the partnership(s) in which the **Organization listed in Part I** owns more than 50 percent interest therein, or of the limited liability company or companies in which the **Organization listed above in Part I** owns more than 50 percent interest therein, as the case may be.

Name of Business Entity

Business Address

Add additional sheets if necessary

OR

The **Organization listed above in Part I** does not own greater than 50 percent of the voting stock in any corporation and does not own greater than 50 percent interest in any partnership or any limited liability company.

Section B (skip if no business entities are listed in Section A of Part IV)			
<input type="checkbox"/>	Below are the names and addresses of any entities in which an entity listed in Part III A owns greater than 50 percent of the voting stock (corporation) or owns greater than 50 percent interest (partnership or limited liability company).		
Name of Business Entity Controlled by Entity Listed in Section A of Part IV		Business Address	
Add additional Sheets if necessary			
OR			
<input type="checkbox"/>	No entity listed in Part III A owns greater than 50 percent of the voting stock in any corporation or owns greater than 50 percent interest in any partnership or limited liability company.		
Section C – Part IV Certification			
<p>I hereby certify that the Organization listed above in Part I does not own greater than 50 percent of any entity that is debarred by the federal government from contracting with a federal agency and, if applicable, does not own greater than 50 percent of any entity that in turns owns greater than 50 percent of any entity debarred by the federal government from contracting with a federal agency. I further acknowledge: that I am authorized to execute this certification on behalf of the above-named organization; that the <i><name of contracting unit></i> is relying on the information contained herein and that I am under a continuing obligation from the date of this certification through the date of contract award by <i><type of contracting unit></i> to notify the <i><type of contracting unit></i> in writing of any changes to the information contained herein; that I am aware that it is a criminal offense to make a false statement or misrepresentation in this certification, and if I do so, I am subject to criminal prosecution under the law and that it will constitute a material breach of my agreement(s) with the <i><type of contracting unit></i>, permitting the <i><type of contracting unit></i> to declare any contract(s) resulting from this certification void and unenforceable.</p>			
Full Name (Print):		Title:	
Signature:		Date:	

BID FORM

Pursuant to and in compliance with your Advertisement for Bids dated **Tba**, and the Information for Bidders relating thereto, the undersigned hereby offers to furnish all plant, labor, materials, supplies, equipment and other facilities and things necessary for, or proper for, or incidental to the **NEW TEST WELL AT N. OCEAN AVENUE - PHASE 1**, as required by, and in strict accordance with the applicable provisions of plans and specifications and all addenda issued by the **BOROUGH OF SEASIDE PARK** or its Engineer prior to the date of opening the bids whether received by the undersigned or not for the amount bid based on the following unit and/or lump sum prices:

NOTE: Extension of Unit Prices **must** be exact

BASE BID

Item	Quantity	Units	Description	Unit Price	Amount
1	1	LS	MOBILIZATION / DEMOBILIZATION (NOT TO EXCEED 3% OF CONTRACT)		\$
2	20	LF	INSTALL 40-INCH SURFACE CASING SET TO AN ESTIMATED DEPTH OF 20 LF; CASING SHALL BE GROUTED EXTERNALLY INTO PLACE PER NJDEP BUREAU OF WATER ALLOCATION & WELL PERMITTING STANDARDS	\$	\$
3	100	LF	INSTALL 38-INCH OUTER CASING SET TO AN ESTIMATED DEPTH OF 93 LF; CASING SHALL BE GROUTED EXTERNALLY INTO PLACE PER NJDEP BUREAU OF WATER ALLOCATION & WELL PERMITTING STANDARDS	\$	\$
4	500	LF	DRILL PILOT HOLE AND COMPLETE GEOPHYSICAL LOGGING	\$	\$
5	500	LF	DRILL 30" BOREHOLE TO ACCOMMODATE A 18-INCH DIAMETER MIDDLE CASING	\$	\$
6	500	LF	INSTALL 18-INCH DIAMETER CARBON STEEL MIDDLE CASING	\$	\$
7	70	LF	INSTALL 12-INCH DIAMETER CARBON STEEL INNER CASING	\$	\$
8	90	LF	INSTALL 12-INCH DIAMETER STAINLESS STEEL SCREEN WITH CONTINUOUS SLOT	\$	\$
9	15	DAYS	WELL DEVELOPMENT, INCLUDING MOBILIZATION AND DEMOBILIZATION OF EQUIPMENT AND MATERIALS	\$	\$

10	1	LS	CCTV VIDEO INSPECTION OF WELL AFTER INSTALLATION		\$
11	1	LS	INSTALLATION AND REMOVAL OF TEST PUMP WITH A CAPACITY OF 600 GPM AND AUXILLARY POWER AS REQUIRED		\$
12	1	LS	PERFORMANCE OF 24-HOUR CONSTANT RATE PUMP TEST AND STEP DRAWDOWN TEST		\$
13	1	LS	CONFIRMATORY SAMPLING		\$
14	50	LF	INSTALLATION OF 6' HIGH BLACK VINYL CHAIN LINK FENCING AROUND WELL SITE INCLUDING A 6' WIDE SWINGING GATE	\$	\$
15	1	ALL	ALLOWANCE FOR ADDITIONAL WORK	\$ 20,000.00	\$ 20,000.00
16	1	LS	NJIB SIGN		\$

TOTAL CONSTRUCTION COST, BASE BID
Items #1 - #16, Inclusive

\$ _____

TOTAL AMOUNT BID WRITTEN OUT

SIGNATURE

**NAME &
TITLE**

BID DATE

COMPANY NAME

CRITERIA FOR EVALUATION OF BIDS:

- 1. Base Bids shall be evaluated independently of each other.**
- 2. Owner shall evaluate bids for the lowest responsible bidder for any base bid or any base bid plus any combination of selected alternate addition or deductions.**
- 3. All bids shall be reviewed in conjunction with P.L. 2009, c.292.**

TABLE OF CONTENTS
INFORMATION FOR BIDDERS

	<u>PAGE NO.</u>
1.0 BID PREPARATION	
1.01 Examination and Responsibility	IFB-1
1.02 Condition of Work	IFB-1
1.03 Obligations of Bidders	IFB-1
1.04 Addenda, Bid Specification Challenges and Interpretations	IFB-1
1.05 Qualifications of Bidders	IFB-2
1.06 Disclosure Statement (N.J.S.A. 52:25-24.2)	IFB-2
1.07 Manufactured Articles	IFB-2
1.08 Bid Security and Consent of Surety	IFB-3
1.09 New Jersey Business Registration Requirements	IFB-3
1.10 Small Business Concerns Owned and Controlled by Socially And Economically Disadvantaged Individuals (SEDs)	IFB-4
2.0 SUBMISSION OF BIDS	
2.01 General	IFB-4
2.02 Price to Include	IFB-5
2.03 Rejection of Bids	IFB-5
2.04 Award of Bid	IFB-5
3.0 CONTRACTS	
3.01 Drawings and Specifications Furnished	IFB-5
3.02 Performance, Payment and Maintenance Bonds	IFB-5
3.03 Laws and Regulations	IFB-6
3.04 Permits	IFB-6
3.05 Contract Documents	IFB-6
3.06 Notice to Proceed	IFB-7
4.0 AFFIRMATIVE ACTION AGAINST DISCRIMINATION	
4.01 Bidder Referred to Law	IFB-7
4.02 Specific Language Required	IFB-7
4.03 Contract Procedures	IFB-10
4.04 Equal Opportunity for Individuals with Disabilities	IFB-11
5.0 FORM OF CONTRACT	IFB-12

	<u>PAGE NO.</u>
6.0 CERTIFICATE OF INSURANCE	IFB-14
7.0 FORMS	
7.01 Contract Bonds/Performance Bonds	IFB-16
7.02 Labor and Materials Bond	IFB-18
7.03 Performance and Payment Bond	IFB-22
7.04 “Contract Modification Proposal and Acceptance”	IFB-24
7.05 Sample General Maintenance Bond	IFB-29
7.06 Implementation of American Iron and Steel Provisions of P.L. 113-76 Consolidated Appropriations Act, 2014	IFB-31
7.07 Appendix 5 – Sample Certification for Step Certification Process	IFB-32

INFORMATION FOR BIDDERS

1.0 BID PREPARATION

1.01 EXAMINATION AND RESPONSIBILITY

Bidders are directed to examine for themselves the drawings, specifications, estimated quantities and the location of the proposed work. They shall exercise their own judgment as to the scope and nature of the work; the difficulties to be encountered and the quantities that may actually be encountered in the work. Each bidder is fully responsible for having reviewed and understood these specifications previous to submitting his bid, that his bid covers and complies with all requirements of the Contract Documents, and shall not at any time thereafter assert any claim related to any misunderstanding of the nature or amount of work to be done.

1.02 CONDITION OF WORK

Each bidder must inform himself fully of the conditions relative to the construction under which the work is now being or will be performed. Failure to do so will not relieve a successful bidder of his obligation to furnish all materials and labor necessary to carry out the provisions of the contract documents and to complete the contemplated work for the construction as set forth in his bid. The Contractor in the carrying out of his work must employ such methods or means that will not cause any interruptions or interference with the work of any other contractor (if applicable).

1.03 OBLIGATIONS OF BIDDERS

At the time of the opening of bids each bidder will be presumed to have inspected the site and to have read and to be thoroughly familiar with the drawings and contract documents (including all addenda). The failure or omission of any bidder to receive or examine any form, instrument or documents, shall in no way relieve any bidder from any obligations contained therein.

1.04 ADDENDA, BID SPECIFICATION CHALLENGES AND INTERPRETATIONS

The Table of Contents indicates the number of pages of each section of the document. If any bidder finds that a page was miss-copied or is missing, please contact the Engineer. The page(s) will be faxed to the bidder. Issuance of any such pages will not be considered an Addendum to the contract or specifications.

No interpretations of the meaning of the drawings, specifications or other contract documents will be made to any bidder orally. Every request for such interpretation should be made in writing, addressed to the Engineer, and to be given consideration, must be received at least ten (10) days prior to the final date fixed for receiving bids. Any and all such interpretations and/or supplemental instructions will be in the form of written addenda to the specifications, which if issued, will be issued in accordance with applicable State Laws.

Any bidder who wishes to challenge a bid specification shall file such challenges in writing with the Engineer no less than three business days prior to the opening of the bids. Challenges filed after that time shall be considered void and having no impact on the contracting unit or the award of a contract.

Failure of any bidder to receive any such addendum or interpretations shall not relieve any bidder from any such obligations therein under his bid submitted. All addenda so issued shall become part of the contract documents, and shall be attached to the bid form when submitted

1.05 QUALIFICATIONS OF BIDDERS

The owner may make such investigation as is necessary to determine the responsibility of the bidder and/or the ability of the bidder to perform the work. The bidder shall furnish to the Owner all such information and data for this purpose as the Owner may request. The Owner reserves the right to reject any bid if evidence submitted by, or investigation of, such bidder fails to satisfy the Owner that said bidder is responsible or properly qualified to carry out the obligations of the contract and to complete the work therein contemplated.

Conditional bids will not be accepted. Bids which are incomplete or obscure may be rejected at Owner's option.

1.06 DISCLOSURE STATEMENT N.J.S.A. 52:25-24.2

No corporation, partnership, or limited liability company shall be awarded any contract nor shall any agreement be entered into for the performance of any work or the furnishing of any materials or supplies, the cost of which is to be paid with or out of any public funds, by the State, or any county, municipality or school district, or any subsidiary or agency of the State, or of any county, municipality or school district, or by any authority, board, or commission which exercises governmental functions, unless prior to the receipt of the bid or accompanying the bid, of said corporation, said partnership, or said limited liability company there is submitted a statement setting forth the names and addresses of all stockholders in the corporation who own 10 percent or more of its stock, of any class, or of all individual partners in the partnership who own a 10 percent or greater interest therein, or of all members in the limited liability company who own a 10 percent or greater interest therein, as the case may be. If one or more such stock holder or partner or member is itself a corporation or partnership or limited liability company, the stockholders holding 10 percent or more of that corporation's stock, or the individual partners owning 10 percent or greater interest in that partnership, or the members owning 10 percent or greater interest in that limited liability company, as the case may be, shall also be listed. The disclosure shall be continued until names and addresses of every noncorporate stockholder, and individual partner, and member, exceeding the 10 percent ownership criteria established in this act, has been listed.

To comply with this section, a bidder with any direct or indirect parent entity which is publicly traded may submit the name and address of each publicly traded entity and the name and address of each person that holds a 10 percent or greater beneficial interest in the publicly traded entity as of the last annual filing with the federal Securities and Exchange Commission or the foreign equivalent, and, if there is any person that holds a 10 percent or greater beneficial interest, also shall submit links to the websites containing the last annual filings with the federal Securities and Exchange Commission or the foreign equivalent and the relevant page numbers of the filings that contain the information on each person that holds a 10 percent or greater beneficial interest.

1.07 MANUFACTURED ARTICLES

In the specifications and on accompanying drawings, there are specified and shown certain pieces of equipment and materials, deemed most suitable for the service anticipated. This is not done, however, to eliminate other equipment and materials equally as good and efficient. When a bidder submits an equivalent, it shall be the responsibility of the bidder to document the equivalence claim. Failure to submit such documentation shall be grounds for the rejection of the claim of equivalence. The bidder shall prepare his bid on the basis of the particular equipment and materials specified or shown, and shall

be responsible for the coordination, arrangement and location of all equipment and material incorporated in the work.

1.08 BID SECURITY AND CONSENT OF SURETY

Each bid shall be accompanied by a Certified Check, Cashier's Check or Bid Bond duly executed by the bidder as principal, and having as surety thereon a Surety Company approved by the Owner, in an amount not less than ten percent (10%) of the amount bid but in no case in excess of \$20,000.00. Any such Bid Bond shall be without endorsement or conditions. Bid shall also be accompanied with a certificate letter from a surety company stating that it will provide the bidder with the requisite completion performance and payment bonds, i.e. a Consent of Surety.

Such bid guarantee will be returned to all bidders, except to the three apparent lowest responsible bidders, within ten days after the formal opening of bids, Sundays and holidays, excepted.

The bid guarantee will be returned to the remaining unsuccessful bidders within three days, Sundays and holidays excepted, after the Owner and the accepted bidder have executed the contract and the Owner has approved the Bidder's Performance Bond, or if no contract has been accepted within 60 days after the date of opening of bids, any bidder upon demand made after the expiration of said 60 day period, shall be entitled to the return of his bid guarantee, so long as he has not been notified by the Owner of the acceptance of his bid.

Any such bid guarantee shall be forfeited and become the property of the Owner if the bidder whose bid is accepted shall fail: to give a satisfactory performance bond and labor and material payment bond, or a combination performance and labor and material payment bond, and/or fails to execute a contract within ten (10) days after notice from the Owner to do so.

1.09 NEW JERSEY BUSINESS REGISTRATION REQUIREMENTS

Pursuant to N.J.S.A. 52:32-44, Contracting Agency is prohibited from entering into a contract with an entity unless the bidder/proposer/contractor, and each subcontractor that is required by law to be named in a bid/proposal/contract has a valid Business Registration Certificate on file with the Division of Revenue and Enterprise Services within the Department of the Treasury.

Prior to contract award or authorization, the contractor shall provide the Contracting Agency with its proof of business registration and that of any named subcontractor(s).

Subcontractors named in a bid or other proposal shall provide proof of business registration to the bidder, who in turn, shall provide it to the Contracting Agency prior to the time a contract, purchase order, or other contracting document is awarded or authorized.

During the course of contract performance:

- (1) the contractor shall not enter into a contract with a subcontractor unless the subcontractor first provides the contractor with a valid proof of business registration.
- (2) the contractor shall maintain and submit to the Contracting Agency a list of subcontractors and their addresses that may be updated from time to time.
- (3) the contractor and any subcontractor providing goods or performing services under the contract, and each of their affiliates, shall collect and remit to the Director of the Division of Taxation in the Department of the Treasury, the use tax due pursuant to the Sales and Use Tax Act, (N.J.S.A. 54:32B-1 et seq.) on all sales of tangible personal property delivered into the State. Any

questions in this regard can be directed to the Division of Taxation at (609)292-6400. Form NJ-REG can be filed online at <http://www.state.nj.us/treasury/revenue/busregcert.shtml>.

Before final payment is made under the contract, the contractor shall submit to the Contracting Agency a complete and accurate list of all subcontractors used and their addresses.

Pursuant to N.J.S.A. 54:49-4.1, a business organization that fails to provide a copy of a business registration as required, or that provides false business registration information, shall be liable for a penalty of \$25 for each day of violation, not to exceed \$50,000, for each proof of business registration not properly provided under a contract with a contracting agency.

1.10 SMALL BUSINESS CONCERNS OWNED & CONTROLLED BY SEDs

The Owner is required to comply with N.J.A.C. 7:22-3.17(a)24 and 7:22-4.17(a), or 7:22-6.17(a)24, which require that no less than 10 percent of the total amount of all contracts related to the project shall be awarded to SEDs.

2.0 SUBMISSION OF BIDS

2.01 GENERAL

Bidder must submit their bid on the respective "Bid Form and Package" included hereto.

No bid will be accepted or opened if received after the designated time for receipt.

For each bid made, all blank spaces in the Bid Form must be filled in, in ink, with the unit prices of the item and its extension. All bid forms submitted will be checked for arithmetic accuracy. In the event of a discrepancy between the unit price bid for any Pay Item and the extension shown for that item under the column of the Proposal Form designated "Amount," the unit price is to govern. Where a unit price is bid for a Pay Item, but no extension is provided, the Owner will provide the extension based on the unit price bid and the estimated quantity for that Pay Item. Where an extension is provided by the Bidder in the "Amount" column, but no unit price appears in the "Unit Price" column of the Proposal Form, the Owner will provide the unit price by dividing the "Amount" figure provided by the Bidder by the estimated quantity.

Award will be made on the basis of Total Contract Price. The Total Contract Price means the correctly determined summation of lump sum bids and products of all quantities for Pay Items shown in the Proposal form multiplied by the unit prices bid.

If there are minimum unit prices included in the bid form, those prices shall be the minimum acceptable unit price for the work. If bidder fails to exceed the minimum unit price in his bid, the unit price will be set to the minimum price stated on the bid form, with the appropriate increase to the extension of the unit price and total bid price.

Where no figure is provided by the Bidder in both the "Unit Price" and "Amount" columns for one or more Pay Items, or where no figure is provided in the "Amount" column for one or more lump sum Pay Items the Owner will consider the amount bid to be zero (\$0.00) for that item.

Any bid may be submitted or withdrawn prior to the scheduled time for the opening of bids, or authorized postponement thereof. Any bid received after the time and date specified in the Notice to Bidders will not

be considered. No bid may be withdrawn within 60 days after the actual date of opening thereof, unless otherwise provided for by law.

2.02 PRICE TO INCLUDE

The bid submitted must cover the entire cost of the contemplated construction and installation as illustrated on the drawings and in the manner and detail described in the specifications. The price bid for each item shall cover the entire cost of its installation, construction, and completion, including all materials, workmanship, and appurtenances necessary for its completion or as implied by illustration on the drawings, by description in the specifications, or to be reasonably inferred therefrom.

Per N.J.S.A 40A:11-33, A deposit made by any person who makes or causes to be made a false, deceptive or fraudulent statement or answers in response to a questionnaire or in the course of a hearing hereunder may be caused to be forfeited, as liquidated damages by and to the contracting unit.

Per NJSA 40A:11-34, Any person who makes or causes to be made, a false, deceptive or fraudulent statement in the statement or answers in response to the questionnaire, or in the course of any hearing hereunder, shall be guilty of a misdemeanor, and upon conviction shall be punishable by a fine of not less than \$100.00 nor more than \$1,000.00, and shall be permanently disqualified from bidding on all public work or contracts of the contracting unit which submitted the questionnaire; or, in the case of an individual or an officer or employee charged with the duty of responding to the questionnaire for a person, firm, copartnership, association or corporation, by such fine or by imprisonment, not exceeding 6 months, or both.

2.03 REJECTION OF BIDS

The owner reserves the right to reject all bids, to reject any bid or bids not complying with the specifications, and to waive any informality in any bid or bids if such waiver be deemed by the Owner to be in the best interests of the Owner in accordance with the requirements contained in N.J.S.A. 40A:11-1 et seq. Each bidder is instructed to be present in person or by representative at the time and place fixed for the opening of bids and at every subsequent meeting of the Owner at which the bidder is advised, or it has been publicly announced at the time of bids, that said bids shall receive further consideration or shall be acted upon, if said bidder desires an opportunity to be heard.

2.04 AWARD OF BID

The award of the contract will be made, subject to necessary monies to do the work being provided by the Owner in accordance with the requirements contained in N.J.A.C. 5:30, Local Finance Board either by Resolution, Ordinance, or in other lawful manner. The contract to be executed by the successful bidder will provide that it shall not become effective until the necessary monies to do the work have been provided by the Owner, either by Resolution, Ordinance or another lawful manner.

In accordance with NJSA 34:11-56.25 et seq., New Jersey State Prevailing Wage Act, no contract shall be awarded to any contractor, subcontractor, or to any firm, corporation or partnership in which such contractor or subcontractor has an interest, who is debarred from public works.

3.0 CONTRACTS

3.01 DRAWINGS AND SPECIFICATIONS FURNISHED

The Engineer shall furnish, at no additional cost to the successful bidder, one executed contract set of drawings and specifications, and two copies of the specifications and drawings. All additional copies of the drawing and/or specifications shall be furnished to the contractor at the cost of reproduction plus handling.

3.02 PERFORMANCE, PAYMENT AND MAINTENANCE BONDS

The bidder whose bid is accepted shall furnish to the Owner, a performance bond and labor and material payment bond, or a combination performance and labor and material payment bond, and upon final completion of the work, a two (2) year maintenance bond, each in the amount of 100% of the final contract price, with such sureties as shall be approved by the Owner and as detailed and described below.

All surety companies must be authorized to transact such business in New Jersey, pursuant to N.J.S.A. 17:17-10 or 17:32-1 et seq. The surety must designate a New Jersey agent on whom service of process can be made. The Contractor shall be responsible for updating the surety's expiration from the list or an agent change, to the Engineer or Owner. All surety companies must have the minimum capital and surplus or net cash assets required, pursuant to N.J.S.A. 17:17-6 or 17:17-7, whichever is applicable, on the date of advertisement for the project. All surety companies must complete a Surety Disclosure Statement and Certification for all payment and performance bonds, pursuant to N.J.S.A. 2A:44-143d.

In addition, for these public works project bids, including any and all alternates, that equals at least \$850,000.00 but not more than \$3.5 million, the surety company must hold a current certificate of authority issued by the U.S. Secretary of the Treasury that is valid in New Jersey as listed annually in the U. S. Treasury Circular 570. However, if the surety company has been operational for a period in excess of five years, the surety company shall also be considered to have satisfied this requirement if it is rated in one of the three highest categories by an independent nationally recognized United States rating company that determines the financial stability of insurance companies. Such rating companies must meet standards promulgated by the N. J. Commissioner of Insurance N.J.A.C. 11:1-41.1 et seq.

In addition, for those public works project bids, including any and all alternates, is in excess of \$3.5 million, the surety company must hold a current certificate of authority issued by the United States Secretary of the Treasury that is valid in the State of New Jersey listed annually in U.S. Treasury Circular 570. And, if the surety company has been operational for a period in excess of five years, it must be rated in one of the three highest categories by an independent, nationally recognized United States rating company that determines the financial stability of insurance companies. Such ratings must meet standards promulgated in N.J.A.C. 11:1-41.1 et seq.

A surety company, which seeks to provide a payment and performance bond in excess of \$3.5 million, is exempt from the requirement of Treasury Circular 570 if it meets standards developed by the Commissioner of Insurance through regulations which, at least equal, and may exceed, the general criteria required for Treasury listing. These standards are found at N.J.A.C. 11:1-41.4.

3.03 LAWS AND REGULATIONS

The bidder's attention is directed to the fact that all applicable Federal, State, County and municipal laws ordinances, regulations, etc. and the rules and regulations of all authorities having jurisdiction over construction of the project shall apply to the contract throughout, and they will be deemed to be included

in the contract the same as though therein written out in full including, but not limited to the "Occupational Safety and Health Act of 1970" P.L. 91-596, as amended.

3.04 PERMITS

The Contractor shall determine which construction permits and licenses shall be needed, and shall procure and pay for all such construction permits and licenses necessary for the execution of his work.

3.05 CONTRACT DOCUMENTS

Attached hereto is the "Form of Contract" that will be executed between the Owner and the Contractor.

The Contractor shall execute and return these documents with the required bonds, insurance certificates, affirmative action forms and any other documents required within ten (10) days after receipt of the request for execution.

3.06 NOTICE TO PROCEED

After approval and execution of the contract documents by all parties and a preconstruction meeting, the contractor shall be sent a "Notice to Proceed." This document serves as formal authorization to proceed with the project.

Any and all work performed by the contractor prior to receipt of the Notice to Proceed is at the contractor's risk with no claim against the Owner for such work.

4.0 AFFIRMATIVE ACTION AGAINST DISCRIMINATION

4.01 BIDDER REFERRED TO LAW

The bidder is specifically referred to N.J.S.A. 10:5-31 et seq., and N.J.A.C. 17:27 as amended and the Regulations adopted pursuant thereto, relating to affirmative action in relation to discrimination.

4.02 SPECIFIC LANGUAGE REQUIRED

In accordance with the Affirmative Action Regulations adopted pursuant to N.J.S.A. 10:5-31 et seq., and N.J.A.C. 17:27, the following is made a part of this Contract:

During the performance of this contract, the contractor agrees as follows:

- a. The contractor or subcontractor, where applicable, will not discriminate against any employee or applicant for employment because of age, race, creed, color, national origin, ancestry, marital status, affectional or sexual orientation, gender identity or expression, disability, nationality or sex. Except with respect to affectional or sexual orientation and gender identity or expression, the contractor will ensure that equal employment opportunity is afforded to such applicants in recruitment and employment, and that employees are treated during employment, without regard to their age, race, creed, color, national origin, ancestry, marital status, affectional or sexual orientation, gender identity or expression, disability, nationality or sex. Such equal employment opportunity shall include, but not be limited to the following: employment, up- grading, demotion, or transfer; recruitment or recruitment advertising; layoff or termination; rates of pay or other forms of compensation; and selection for training, including apprenticeship. The contractor agrees to post in conspicuous places, available to employees and applicants for

employment, notices to be provided by the Public Agency Compliance Officer setting forth provisions of this nondiscrimination clause.

- b. The contractor or subcontractor, where applicable will, in all solicitations or advertisements for employees placed by or on behalf of the contractor, state that all qualified applicants will receive consideration for employment without regard to age, race, creed, color, national origin, ancestry, marital status, affectional or sexual orientation, gender identity or expression, disability, nationality or sex.
- c. The contractor or subcontractor will send to each labor union, with which it has a collective bargaining agreement, a notice, to be provided by the agency contracting officer, advising the labor union or workers' representative of the contractor's commitments under this act and shall post copies of the notice in conspicuous places available to employees and applicants for employment.
- d. The contractor or subcontractor, where applicable, agrees to comply with any regulations promulgated by the Treasurer, pursuant to N.J.S.A. 10:5-31 et seq., as amended and supplemented from time to time and the Americans with Disabilities Act.
- e. When hiring or scheduling workers in each construction trade, the contractor or subcontractor agrees to make good faith efforts to employ minority and women workers in each construction trade consistent with the targeted employment goal prescribed by N.J.A.C. 17:27- 7.2; provided, however, that the Dept. of LWD, Construction EEO Monitoring Program may, in its discretion, exempt a contractor or subcontractor from compliance with the good faith procedures prescribed by the following provisions, A, B and C, as long as the Dept. of LWD, Construction EEO Monitoring Program is satisfied that the contractor or subcontractor is employing workers provided by a union which provides evidence, in accordance with standards prescribed by the Dept. of LWD, Construction EEO Monitoring Program, that its percentage of active "card carrying" members who are minority and women workers is equal to or greater than the targeted employment goal established in accordance with N.J.A.C. 17:27- 7.2. The contractor or subcontractor agrees that a good faith effort shall include compliance with the following procedures:
 - (A) If the contractor or subcontractor has a referral agreement or arrangement with a union for a construction trade, the contractor or subcontractor shall, within three business days of the contract award, seek assurances from the union that it will cooperate with the contractor or subcontractor as it fulfills its affirmative action obligations under this contract and in accordance with the rules promulgated by the Treasurer pursuant to N.J.S.A. 10:5-31 et seq., as supplemented and amended from time to time and the Americans with Disabilities Act. If the contractor or subcontractor is unable to obtain said assurances from the construction trade union at least five business days prior to the commencement of construction work, the contractor or subcontractor agrees to afford equal employment opportunities minority and women workers directly, consistent with this chapter. If the contractor's or subcontractor's prior experience with a construction trade union, regardless of whether the union has provided said assurances, indicates a significant possibility that the trade union will not refer sufficient minority and women workers consistent with affording equal employment opportunities as specified in this chapter, the contractor or subcontractor agrees to be prepared to provide such opportunities to minority and women workers directly, consistent with this chapter, by complying with the hiring or scheduling procedures prescribed under (B) below; and the contractor or subcontractor further agrees to take

said action immediately if it determines that the union is not referring minority and women workers consistent with the equal employment opportunity goals set forth in this chapter.

- (B) If good faith efforts to meet targeted employment goals have not or cannot be met for each construction trade by adhering to the procedures of (A) above, or if the contractor does not have a referral agreement or arrangement with a union for a construction trade, the contractor or subcontractor agrees to take the following actions:
- (1) To notify the public agency compliance officer, the Dept. of LWD, Construction EEO Monitoring Program, and minority and women referral organizations listed by the Division pursuant to N.J.A.C. 17:27-5.3, of its workforce needs, and request referral of minority and women workers;
 - (2) To notify any minority and women workers who have been listed with it as awaiting available vacancies;
 - (3) Prior to commencement of work, to request that the local construction trade union refer minority and women workers to fill job openings, provided the contractor or subcontractor has a referral agreement or arrangement with a union for the construction trade;
 - (4) To leave standing requests for additional referral to minority and women workers with the local construction trade union, provided the contractor or subcontractor has a referral agreement or arrangement with a union for the construction trade, the State Training and Employment Service and other approved referral sources in the area;
 - (5) If it is necessary to lay off some of the workers in a given trade on the construction site, layoffs shall be conducted in compliance with the equal employment opportunity and non-discrimination standards set forth in this regulation, as well as with applicable Federal and State court decisions;
 - (6) To adhere to the following procedure when minority and women workers apply or are referred to the contractor or subcontractor:
 - (i) The contractor or subcontractor shall interview the referred minority or women worker.
 - (ii) If said individuals have never previously received any document or certification signifying a level of qualification lower than that required in order to perform the work of the construction trade, the contractor or subcontractor shall in good faith determine the qualifications of such individuals. The contractor or subcontractor shall hire or schedule those individuals who satisfy appropriate qualification standards in conformity with the equal employment opportunity and non-discrimination principles set forth in this chapter. However, a contractor or subcontractor shall determine that the individual at least possesses the requisite skills, and experience recognized by a union, apprentice program or a referral agency, provided the referral agency is acceptable to the Dept. of LWD, Construction EEO Monitoring Program. If necessary, the contractor or subcontractor shall hire or schedule minority and women workers who qualify as trainees pursuant to these rules. All of the requirements, however, are limited by the provisions of (C) below.

- (iii) The name of any interested women or minority individual shall be maintained on a waiting list, and shall be considered for employment as described in (i) above, whenever vacancies occur. At the request of the Dept. of LWD, Construction EEO Monitoring Program, the contractor or subcontractor shall provide evidence of its good faith efforts to employ women and minorities from the list to fill vacancies.
 - (iv) If, for any reason, said contractor or subcontractor determines that a minority individual or a woman is not qualified or if the individual qualifies as an advanced trainee or apprentice, the contractor or subcontractor shall inform the individual in writing of the reasons for the determination, maintain a copy of the determination in its files, and send a copy to the public agency compliance officer and to the Dept. of LWD, Construction EEO Monitoring Program.
- (7) To keep a complete and accurate record of all requests made for the referral of workers in any trade covered by the contract, on forms made available by the Dept. of LWD, Construction EEO Monitoring Program and submitted promptly to the Dept. of LWD, Construction EEO Monitoring Program upon request.
- (C) The contractor or subcontractor agrees that nothing contained in (B) above shall preclude the contractor or subcontractor from complying with the union hiring hall or apprenticeship policies in any applicable collective bargaining agreement or union hiring hall arrangement, and, where required by custom or agreement, it shall send journeymen and trainees to the union for referral, or to the apprenticeship program for admission, pursuant to such agreement or arrangement. However, where the practices of a union or apprenticeship program will result in the exclusion of minorities and women or the failure to refer minorities and women consistent with the targeted county employment goal, the contractor or subcontractor shall consider for employment persons referred pursuant to (B) above without regard to such agreement or arrangement; provided further, however, that the contractor or subcontractor shall not be required to employ women and minority advanced trainees and trainees in numbers which result in the employment of advanced trainees and trainees as a percentage of the total workforce for the construction trade, which percentage significantly exceeds the apprentice to journey worker ratio specified in the applicable collective bargaining agreement, or in the absence of a collective bargaining agreement, exceeds the ratio established by practice in the area for said construction trade. Also, the contractor or subcontractor agrees that, in implementing the procedures of (B) above, it shall, where applicable, employ minority and women workers residing within the geographical jurisdiction of the union.

After notification of award, but prior to signing a construction contract, the contractor shall submit to the public agency compliance officer and the Dept. of LWD, Construction EEO Monitoring Program an initial project workforce report (Form AA 201) electronically provided to the public agency by the Dept. of LWD, Construction EEO Monitoring Program, through its website, for distribution to and completion by the contractor, in accordance with N.J.A.C. 17:27-7. The contractor also agrees to submit a copy of the Monthly Project Workforce Report once a month thereafter for the duration of this contract to the Division and to the public agency compliance officer.

The contractor agrees to cooperate with the public agency in the payment of budgeted funds, as is necessary, for on - the - job and/or off - the - job programs for outreach and training of minorities and women.

- (D) The contractor and its subcontractors shall furnish such reports or other documents to the Dept. of LWD, Construction EEO Monitoring Program as may be requested by the Dept. of LWD, Construction EEO Monitoring Program from time to time in order to carry out the purposes of these regulations, and public agencies shall furnish such information as may be requested by the Dept. of LWD, Construction EEO Monitoring Program for conducting a compliance investigation pursuant to N.J.A.C. 17:27-1.1 et seq.

4.03 CONTRACT PROCEDURES

The Contractor must sign a contract containing the mandatory language in Section 4.02 above entitled "Specific Language Required."

The construction contractors shall complete and submit an Initial Project Workforce Report Form AA-201 upon notification of award. Proper completion and submission of this Report shall constitute evidence of the contractor's compliance with the regulations. Failure to submit this form may result in the contract being terminated. The contractor also agrees to submit a copy of the Monthly Project Workforce Report, Form AA-202 once a month thereafter for the duration of the contract to the Dept. of LWD and to the Public Agency Compliance Officer.

The EEO/AA evidence must be submitted after notification of award, but prior to signing a construction contract. All Public Agencies must retain the affirmative action evidence in their files for review by the Division.

4.04 EQUAL OPPORTUNITY FOR INDIVIDUALS WITH DISABILITIES

The contractor and the Owner do hereby agree that the provisions of Title II of the Americans With Disabilities Act of 1990 (the "Act") (42 U.S.C. S12101 et seq.), which prohibits discrimination on the basis of disability by public entities, in all services, programs and activities provided or made available by public entities, and the rules and regulations promulgated pursuant thereto, are made part of this contract. In providing any aid, benefit or service on behalf of the Owner pursuant to this contract, the contractor agrees that the performance shall be in strict compliance with the Act. In the event the contractor, its agents, servants, employees, or subcontractors violate or are alleged to have violated the Act during the performance of this contract, the contractor shall defend the Owner in any action or administrative proceeding commenced pursuant to this Act. The contractor shall indemnify, protect, and save harmless the Owner, its agents, servants and employees from and against any and all suits, claims, losses, demands, or damages of whatever kind or nature arising out of or claimed to arise out of the alleged violation. The contractor shall, at its own expense, appear, defend, and pay any and all charges for legal services and any and all costs or other expenses arising from such action or administrative proceeding or incurred in connection therewith. In any and all complaints brought pursuant to the Owner's grievance procedure, the contractor agrees to abide by any decision of the Owner which is rendered pursuant to said grievance procedure. If any action or administrative proceeding results in an award of damages against the Owner, or if the Owner incurs any expense to cure a violation of the Act which has been brought pursuant to its grievance procedure, the contractor shall satisfy and discharge the same at its own expense.

The Owner shall, as soon as practical after a claim has been made against it, give written notice thereof to the contractor along with the full particulars of the claim. If any action or administrative proceeding is brought against the Owner or any of its agents, servants and employees, the Owner shall expeditiously forward or have forwarded to the contractor every demand, complaint, notice, summons, pleading, or other process received by the Owner or its representatives.

It is expressly agreed and understood that any approval by the Owner of the services provided by the contractor pursuant to this contract will not relieve the contractor of the obligation to comply with the Act and to defend, indemnify, protect, and save harmless the Owner pursuant to this paragraph.

It is further agreed and understood that the Owner assumes no obligation to indemnify or save harmless the contractor, its agents, servants, employees and subcontractors for any claim which may arise out of their performance of this contract. Furthermore, the contractor expressly understands and agrees that the provisions of this indemnification clause shall in no way limit the contractor's obligations assumed in this contract, nor shall they be construed to relieve the contractor from any liability, nor preclude the Owner from taking any other actions available to it under any other provisions of this contract or otherwise at law.

5.0 FORM OF CONTRACT

CONTRACT FOR: NEW TEST WELL AT N. OCEAN AVENUE - PHASE 1

THIS AGREEMENT, between the, **BOROUGH OF SEASIDE PARK** a **MUNICIPAL CORPORATION** of the State of New Jersey, having its principal offices located at 1701 North Ocean Avenue, Seaside Park, NJ 08752, hereinafter referred to as Owner and _____, having its principal place of business located at _____ hereinafter referred to as "Contractor;"

WITNESSETH;

That for and in consideration of the sum of _____ and _____ /100 (\$____,____.____), contractor agrees to furnish to the Owner, the labor, material, equipment and services in accordance with the contract documents hereinafter set forth.

That for and in consideration of the amount payable under this agreement by the Owner, the Contractor agrees, at its own proper cost and expense, and with due skill and diligence, that it will complete the **NEW TEST WELL AT N. OCEAN AVENUE - PHASE 1** project in accordance with the contract documents and in compliance with this agreement.

Contractor agrees to receive as full compensation the amount stated herein, namely \$____,____.____, for said services provided to the Owner. Contractor shall be responsible for all loss or damage arising out of the furnishing of the services aforesaid.

To prevent all disputes and litigation, it is agreed by and between the parties to the Contract that the Owner shall in all cases determine the quantity of the goods delivered and paid for under this contract, and as to the interpretation of any ambiguity in or intent of the drawings and specifications.

The Contract documents shall consist of the following:

1. Notice to Bidders.
2. Specifications.
3. Contractors Proposal (as accepted).
4. Contract Agreement.
5. Contract Drawings
6. All Addenda.

The parties to this contract agree to incorporate into this contract the mandatory language of the Regulations promulgated by the Treasurer pursuant to N.J.S.A. 10:5-31 et seq. and N.J.A.C. 17:27, as amended and supplemented from time to time and the contractor or subcontractor agrees to comply fully with the terms, provisions, and obligations of said Regulations.

AND in all respects comply with all requirements of the Labor Laws of the State of New Jersey, applicable to contracts on behalf of the Municipal Government for construction, alteration, or repair of any building or public work, including particularly, be without limitation of the foregoing, the provision that not less than the prevailing rate of daily wages in the locality where the work is performed shall be paid to mechanics, workmen and laborers employed by the contractors or subcontractors or by or in behalf of the State or any county or municipality;

Payment shall be made to said Contractor by orders upon the Treasurer of said **MUNICIPAL CORPORATION** founded upon estimates of the **MUNICIPAL CORPORATION** as to the amount of work done or articles furnished and delivered, or both, and upon presentation by said Contractor, to the **MUNICIPAL CORPORATION's** Treasurer of said **MUNICIPAL CORPORATION** an appropriate voucher setting forth, in writing, the amount of work done or goods furnished, and that the work done or articles furnished are according to this Contract, and according to law;

AND it is distinctly and mutually understood and agreed by and between the parties hereto, that in case a default is made in the completion of the Contract within the time specified, in accordance with the terms and conditions hereof, such money as may be due to said Contractor, or such as would have become

due had the terms and conditions of this Contract and agreement been complied with, shall be and is hereby forfeited to said **MUNICIPAL CORPORATION**, and said **MUNICIPAL CORPORATION** is free to use the same in and about the completion of said contract, and in case said **MUNICIPAL CORPORATION** is put to any costs and expenses over and above the contract price of the Contractor, in and about the completion of the Contract, said Contractor for themselves, itself, their heirs, executors, administrators, successors and assigns, expressly agree to hold themselves, itself, their heirs, executors, administrators, successors and assigns, liable therefore, and hereby covenant and agree to make good the same to the **MUNICIPAL CORPORATION**. Upon the **MUNICIPAL CORPORATION's** determination that services provided by the contractor are unsatisfactory, said contract may be cancelled subject to thirty (30) days written notice being provided to the contractor;

The Contractor agrees to make payments of all proper charges for labor and materials required in the aforementioned work, and defend, indemnify and save harmless the **BOROUGH OF SEASIDE PARK**, its officers, agents and servants and each and every one of them against and from all suits and costs of every name and description, including attorney's fees and costs and from all damages to which said **BOROUGH OF SEASIDE PARK** or any of its officers, agents or servants may be put by reason of injury to the person or property of others resulting from carelessness in the performance of said work, or through the negligence of the Contractor, or through any improper or defective machinery, implements or appliances used by said Contractor in the aforesaid work or through any act or omission on the part of said Contractor, or his agent or agents. This provision applies regardless of whether insurance coverage is provided. It is also agreed and understood that the acceptance of the final payment by the Contractor shall be considered as a release in full of all claims against the **MUNICIPAL CORPORATION** out of, or by reason of, the work done and materials furnished under this contract; and

AND it is expressly understood and agreed that this Contract and the referenced inclusion of the bid documents represent the full understanding between the parties and any representations, whether oral or in writing, not contained herein, will not be binding on the parties hereto.

This agreement, together with the contract documents, forms the contract and they are as fully a part of this contract as if hereto attached or herein repeated.

The Owner and the Contractor, for themselves, their heirs, executors, administrators, successors or assigns, hereby agree to the full performance of the covenants herein contained.

IN WITNESS WHEREOF, they have executed this Agreement.

CONTRACTOR:

ATTEST:

BY _____

Print Name & Title

Print Name & Title (Seal)

Dated this ____ day of _____, 20__.

OWNER:

ATTEST:

BY _____
(Seal)

Dated this ____ day of _____, 20__.

6.0 CERTIFICATE OF INSURANCE

CERTIFICATE OF INSURANCE

Name & Address of Insured

Enter (X)	Type of Insurance	Policy Number and Insuring Company(ies)	Policy Expiration Date	Limits of Liability		
				Amounts of Less Than \$1,000,000 Will Not Be Acceptable	Amount <u>Required</u> Each Occurrence	Amount <u>Provided</u> Each Occurrence
<input type="checkbox"/>	<input checked="" type="checkbox"/> General Liability Comprehensive Gen. Form			General Aggregate	\$2,000,000	\$
<input type="checkbox"/>	<input checked="" type="checkbox"/> Premises-Operations			Bodily Injury	\$1,000,000	\$
<input type="checkbox"/>	<input checked="" type="checkbox"/> Explosion & Collapse Hazard			Property Damage	\$1,000,000	
<input type="checkbox"/>	<input checked="" type="checkbox"/> Underground Hazard					
<input type="checkbox"/>	<input checked="" type="checkbox"/> Products/Completed Operations Hazard					
<input type="checkbox"/>	<input checked="" type="checkbox"/> Contractual Ins. (Blanket)			Bodily Injury and Property Damage Combined	\$1,000,000	\$
<input type="checkbox"/>	<input checked="" type="checkbox"/> Broad Form Prop. Damage					
<input type="checkbox"/>	<input checked="" type="checkbox"/> Independent Contractors					
<input type="checkbox"/>	<input checked="" type="checkbox"/> Personal Injury			Personal Injury	\$	\$
<input type="checkbox"/>	<input checked="" type="checkbox"/> Automobile Liability Comprehensive Form			Bodily Injury (Each Person)	\$	\$
<input type="checkbox"/>	<input checked="" type="checkbox"/> Owned			Bodily Injury (Each Accident)	\$	\$
<input type="checkbox"/>	<input checked="" type="checkbox"/> Non-Owned			Property Damage	\$	\$
<input type="checkbox"/>	<input type="checkbox"/> Garagekeepers Insurance (Without regard to legal liability as direct coverage on a primary basis)			Bodily Injury and Property Damage Combined	\$1,000,000	
<input type="checkbox"/>	<input checked="" type="checkbox"/> Excess Liability Umbrella Form			Bodily Injury and Property Damage Combined	\$1,000,000	\$
<input type="checkbox"/>	<input type="checkbox"/> Other Than Umbrella Form					
<input type="checkbox"/>	<input checked="" type="checkbox"/> Worker's Compensation and Employers' Liability	*All States Endorsement		Statutory NJ Coverage \$100,000/\$500,000		
				Minimum \$100,000	\$100,000	\$

Remarks: Additional Insured: REMINGTON & VERNICK ENGINEERS, BOROUGH OF SEASIDE PARK, AND BOROUGH SOLICITOR, STEVEN ZABARSKY, ESQ.

It is understood and agreed that in the event of any material change in, cancellation of, or expiration of the above policy or policies the undersigned Insurance Company agrees to given a written notice to the Owner, at the above address thirty (30) days in advance of such change or cancellation.

This certificate is executed and issued to the Owner on the day and date herein below written certifying that the Insured has been issued the above policy or policies with Limits of Liability of at least the required amounts.

*** PLEASE PUT "X'S" IN AFFORDED COLUMN OR CERTIFICATE WILL BE RETURNED ***

Name of Agency

Signature of Authorized Representative of Insurance Company

Street Address

Address Date

City, State & Zip Code

Agency Telephone No.

TO: INSURANCE PRODUCER

Your client, as a supplier to the Owner is required to provide a certificate of insurance for the coverages and amounts indicated on the reverse side of this insurance certificate. It is important to your client that you respond quickly since continued business relationships depend upon valid insurance. Additionally, the minimum amount and type of coverage shown on our certificate is not negotiable and is not intended to imply that is all the insurance necessary to protect him/her from all losses or liability. It is the Owner's policy to require all suppliers who make deliveries or perform assembly, repair operations or a service in, on or upon our property/premises or property/premises under our care, custody and control to maintain the insurance coverage described below; such insurance must be obtained prior to the start of any such work the Owner.

A. Comprehensive General Liability (CGL)

This coverage must include: Premises-Operations, Products/Completed Operations Hazard, Contractual Insurance (Blanket Coverage), Broad Form Property Damage, Independent Contractors, and Personal Injury and all others shown on "X" in the required column.

Minimum Coverage

Bodily Injury and Property Damage combined - as shown in the amount required column

AMOUNTS OF LESS THAN \$1,000,000 WILL NOT BE ACCEPTABLE.

Contractual Insurance (Blanket Coverage)

Contractual Indemnification - Save Harmless Agreement which is incorporated into all Vouchers, General Purchase Agreements and Contracts.)

INDEMNIFICATION

Supplier shall defend, indemnify and save harmless, the Owner from and against all losses, costs, damages, expense claims or demands arising out of or caused or alleged to have been caused in any manner by a defect in any equipment or materials supplied hereunder or by doing the work herein provided, including all suits or actions of every kind of description brought against Owner, either individually or jointly with Supplier for or on account of any damage or injury to any person or persons or property, caused or occasioned or alleged to have been caused by or on account of the performance of any work pursuant to or in connection with this contract or through any negligence or alleged negligence in guarding the work or through any act, omission or fault or alleged act, omission or fault of the Supplier, its employees or agents, or others under Supplier's control.

B. Automobile Liability - Comprehensive Form (or as shown on reverse side)

Minimum Coverage

Bodily Injury and Property Damage combined - as shown in the amount required column.

C. Worker's Compensation - As required by New Jersey State Statute

and

Employer's Liability (minimum \$100,000)

D. Excess Liability

Commercial Umbrella Form - \$1,000,000.

E. Other Coverage(s)

As shown on reverse side.

THANK YOU

Important - Producer:

PLEASE CHECK THE AFFORDED BLOCK FOR EACH COVERAGE PROVIDED.

THE CERTIFICATE MUST BE SIGNED BY THE AGENT OF THE INSURER OR CERTIFICATE WILL BE RETURNED.

IT IS NECESSARY TO SUBMIT YOUR CLIENTS COVERAGE THIRTY (30) DAYS PRIOR TO THE EXPIRATION OF THE EXISTING COVERAGE ON OUR CERTIFICATE ONLY; ALL OTHERS WILL BE RETURNED TO THE SUPPLIER AND SERVE TO DELAY FUTURE BUSINESS DEALINGS BETWEEN THE OWNER AND YOUR CLIENT.

7.0 FORMS

FORM 1

CONTRACT BONDS/ PERFORMANCE BONDS

(Note: This Bond is issued simultaneously with the attached labor and Materials Bond in favor of the Owner.)

KNOW ALL MEN BY THESE PRESENTS;

That we, _____ duly organized under the laws of the State (or
(an individual, a partnership, a corporation)

Commonwealth) of _____, and having a usual place of
business at _____, as Principal,
and _____, a corporation duly organized under the Laws of the State
(or Commonwealth) of _____ and duly authorized to do business in the State of
New Jersey, and having a usual place of business at _____, as Surety, are
holden and stand firmly bound and obligated unto MUNICIPALITY, as obligee, in the sum of
_____ lawful money of the United States of America, to and for
the true payment whereof we bind ourselves and , each of us, our heirs, executors administrators, successors,
and assigns , jointly and severally, firmly by these presents.

WHEREAS, the Principal, by means of a written AGREEMENT (which together with the Contract Documents in said AGREEMENT referred to are collectively sometimes referred to as the "Contract") dated _____, has entered into a contract with the said obligee for the PROJECT NAME, a copy of which AGREEMENT is attached hereto and by reference made a part hereof.

NOW THEREFORE, THE CONDITION of this obligation is such that if the Principal shall well and truly keep and fully and faithfully perform all of the terms and conditions of said AGREEMENT and of the "Contract Documents" referred to in said AGREEMENT (which collectively are hereinafter the Principal's part to be performed, this obligation shall be void; otherwise it shall remain in full force and effect.

Whenever the said Principal shall be, and declared by the Owner to be, in default under the said Contract, the Owner having performed the Owner's obligations hereunder, the Surety, for value received, shall promptly remedy the default, or, at the option of the Owner, shall promptly

- (a) complete the said AGREEMENT and/or contract in accordance with its terms and conditions, or
- (b) Obtain a bid or bids for submission to and the approval of the Owner for completing the said AGREEMENT and/ or contract and any modifications thereof in accordance with the terms and conditions thereof, and upon determination by the Owner and Surety of the lowest responsible and acceptable bidder, arrange for a contract between such bidder and the Owner, and make available to the Owner as the Work progresses (even though there should be default or a succession of defaults under the contract or contracts of completion arranged under this paragraph) sufficient funds to pay the cost of completion less a sum that shall be equal to the difference between the Contract price as fixed and provided in said AGREEMENT and/or contract or any modifications thereof to be paid hereunder to the Principal and the amount previously paid by the Owner to and /or for the account

of and/or chargeable against the Principal, but not exceeding (including other costs and damages for which the Surety may be liable hereunder) the amount set forth in the first paragraph hereof.

The Surety, for value received, agrees further that no changes in, omissions from, or alterations, modifications or additions to the terms and provisions of said AGREEMENT and/or Contract or the Work to be performed hereunder, and that no extensions of time give or changes made in the manner or time of making payments hereunder, shall in any way affect the Surety's obligations on the Bond and the Surety hereby waives notice of any such changes, omissions, alterations, or extensions.

No right of action shall accrue on this Bond to or for the use of any persons other than the Owner named herein or the heirs, executors, administrator's successors and assigns of the Owner.

IN WITNESS WHEREOF, we have hereunto set our hands and seals to _____ counterparts of this Bond, this _____ day of _____, in the year Two Thousand and _____.

(Principal) (SEAL)

(Principal) (SEAL)

(Principal) (SEAL)

(Surety) (SEAL)

(Surety) (SEAL)

Note:

If the Principal (Contractor) is a partnership, the Bond should be signed by each of the partners.

If the Principal (Contractor) is a corporation, the Bond should be signed in its correct corporate name by its duly authorized officer or officers.

If this Bond is signed on behalf of the Surety by an attorney-in-fact, there should be attached to it a duly certified copy of his power of attorney showing his authority to sign such Bonds.

There should be executed an appropriate number of counterparts of the Bond corresponding to the number of counterparts of the AGREEMENT.

FORM 2
LABOR AND MATERIALS BOND

(Note: This Bond is issued simultaneously with the attached labor and Materials Bond in favor of the Owner.)

KNOW ALL MEN BY THESE PRESENTS;

That we, _____

(an individual, a partnership, a corporation)

duly organized under the Laws of the State (or Commonwealth) of

_____, and having a usual place of business at

_____, as Principal, and

_____, a corporation duly organized under the Laws of the State

(or Commonwealth) of _____ and duly authorized to do business in the State of

New Jersey, and having a usual place of business at _____, as Surety, are

holden and stand firmly bound and obligated unto the MUNICIPALITY, as obligee, in the sum of

_____ lawful money of the United States of America, to and for

the true payment whereof we bind ourselves and , each of us, our heirs, executors administrators, successors,

and assigns , jointly and severally, firmly by these presents.

WHEREAS, the Principal, by means of a written AGREEMENT (which together with the Contract

Documents in said AGREEMENT referred to are collectively sometimes referred to as the "Contract") dated

_____, has entered into a contract with the said obligee for the PROJECT NAME, a copy of

which AGREEMENT is attached hereto and by reference made a part hereof.

NOW, THEREFORE, THE CONDITION of this obligation is such that if the Principal shall promptly make

payments to all claimants as hereinafter defined, for all labor performed or furnished and for all materials and

equipment furnished for or used in or in connection with Work called for by said AGREEMENT and/or

Contract and any modifications thereof, including lumber used but not incorporated in said Work, and for the

rental or hire of vehicles, tools and other appliances and equipment furnished for or used in connection with

said Work, this obligation shall be void; otherwise it shall remain in full force and effect, subject, however to

the following conditions;

- (a) a claimant is defined as one having a direct contract with the Principal or with a subcontractor of the Principal for labor, materials and /or equipment used or reasonably required for use in the performance of the said Work, labor and materials being construed to include that part of water, gas powered, light, heat, oil gasoline, telephone service or rental of equipment directly applicable to the said AGREEMENT and/or contract and any modifications thereof.
- (b) The above named Principal and surety hereby jointly and severally agree with the Owner that every claimant as herein defined, who has not been paid in full before the expiration of a period of ninety (90) days after the date on which the last of such claimant's work or labor was done or performed, or materials or equipment were furnished by such claimant, may sue on this bond for the use of such claimant, prosecute the suit to final judgment for such sum or sums as may be justly due claimant, and have execution thereon. The Owner shall not be liable for the payment of any costs or expenses of any such suit.
- (c) No suit or action shall be commenced hereunder by any claimant, Unless claimant, other than one having a direct contract with the Principal, shall have given written notice to any two of the following: The Principal, the Owner, or the Surety above named, within ninety (90) days after such claimant did or performed the last of the work or labor, or furnished the last of the materials or equipment for which said claim is made, stating with substantial accuracy the amount claimed and the name of the party to whom the materials or equipment were furnished, or for whom the work or labor was done or performed. Such notice shall be served by mailing the same by registered mail or certified mail, postage prepaid, in an envelope addressed to the Principal, Owner or Surety at any place where an office is regularly maintained for the transaction of business, or sewed in any manner in which legal process may be served in the state in which the said Work is located, save that such service need not be made by a public officer; After the expiration of one (1) year following the date on which the Principal ceased work on said AGREEMENT and/or Contract and any modifications thereof, it being understood, however, that if any limitation embodied in this bond is prohibited by any law controlling the construction hereof, such limitation shall be deemed to be amended so as to be equal to the minimum period of limitation permitted by such law. Other than in a state court of competent jurisdiction in and for the county or other political subdivision of the state in which the said Work, or any part thereof, is situated, or in the United States District Court for the district in which the said Work, or any part thereof, is situated, and not elsewhere.
- d) The amount of this bond shall be reduced by and to the extent of any payment or Payments made in good faith hereunder, inclusive of the payment by Surety of mechanics' liens which may be filed of

FORM 3
PERFORMANCE AND PAYMENT BOND

KNOW ALL MEN BY THESE PRESENTS: That we, the undersigned Bidder:

Bidder Name: _____

Bidder Address: _____

hereinafter called the Principal,

And the Surety,

Surety Name: _____

Surety Address: _____

a corporation duly organized and existing under the laws of the State of _____ and authorized to do business in the State of New Jersey, are held and firmly bound onto the MUNICIPALITY, as Obligee, in the penal sum of ;

(Amount in words)

(Amount in numbers)

For the payment of which sum, well and truly to be made, the said Principal and the said Surety hereby bind ourselves, our heirs, executors, administrators successors and assigns, jointly and severally, firmly by these presents.

THE CONDITION OF THIS OBLIGATION is such that whereas, the above named Principal entered into a certain Contract with the Owner dated the _____ day of _____, 20_____, a copy of which is hereto attached and made a part hereof for the construction of the PROJECT NAME, which Contract is made part of this Bond the same as though set forth herein.

NOW THEREFORE, if the Principal shall well, truly and faithfully perform its duties, all the undertakings, covenants, terms, conditions, and agreements of said contract during the original term thereof , and any extensions thereof which may be granted by the Owner, with or with out notice to the Surety, and if he shall satisfy all claims and demands incurred under such Contract, and shall fully indemnify and save harmless the Owner from all costs and damages which it may suffer by reason or failure to do so, and shall reimburse and repay the owner all outlay and expenses which the Owner may incur in making good any default and shall promptly make payment to all persons, firms, subcontractors and corporations furnishing materials for or performing labor in the prosecution of the work provided for in such contract and any authorized extension or modification thereof , including all amounts due for materials, lubricants, oil gasoline, coal and coke, repairs on machinery, equipment and tools, consumed or used in connection with the construction of such work, and all insurance premiums on said work, and for all labor, performed in such work whether by subcontractor or otherwise, then this obligation shall be void, otherwise this obligation shall remain in full force and effect.

PROVIDED, FURTHER, that the said Surety, for value received hereby stipulates and agrees that no charge, extension of time, alteration or addition to the terms of the Contract or the work to be performed hereunder or the Specifications accompanying the same shall in any ways affect its obligation on this bond, and it does

hereby waive notice of any such accompanying the same shall in any way affect its obligation on this bond, and it does hereby waive notice of any such change, extension of time, alteration or addition to the terms of the Contract ,the work or the Specifications.

PROVIDED, FURTHER, that no final settlement between the owner and Contractor shall abridge the right of any beneficiary hereunder, whose claim may be unsatisfied

IN WITNESS WHEREOF, this instrument has been signed sealed and dated in six (6) counterpart's _____ day, of _____, 20_____.

PRINCIPAL

ATTEST:

BY: _____
(Principal's Representative)
Name: _____
Title: _____

(Witness as to Principal)

SURETY

ATTEST:

BY: _____
(Surety Attorney-in-Fact)
Name: _____
Title: _____

(Surety-Secretary)

SEAL

(Surety Address0

(Witness as to Surety)

FORM 4

“Contract Modification Proposal and Acceptance”

Use of the Change Order Form :

- When the Loanee wishes to issue a change to the contract, the attached “Contract Modification Proposal and Acceptance” form should be used as a request for proposal. Upon final settlement of the change, this same form is then completed and serves as the contract modification.
- The Loanee in requesting a proposal for a change would execute items 1 thru 8 (exclusive of the revised contract price and duration data) and 9 thru 12. Pages 1 and 2 of this form are then forwarded to the contractor specifying scope of work and requesting the contractor’s proposal.
- The contractor should execute page 2 of the form. He then submits page 1 and 2 of the form as his proposal, attaching additional sheets as necessary to provide his detailed breakdown of costs.
- Upon negotiation of a final settlement, the Loanee completes page 1 of the form, and all concerned parties (Contractor Engineer, Owner) sign this document as the contract modification.
- Page 3 of the form is executed by the Loanee for documentation of the change, and to provide the necessary details for review by the Regulatory Agencies.
- Submit a minimum of one original with raised engineer’s seal and one copy. It is suggested that one original be kept for your records.

Detailed Instructions for Executing:

Item 1: Enter the name of the Loanee.

Item 2: Enter State Project number.

Item 3: Enter the contract number or designation

Item 4: Enter the number identifying this modification

Item 5: Enter the name of the Contractor

Item 6: Enter the project title and location.

Item 7: Requests a proposal for the specified change order work, but does not direct contractor to proceed. The owner or his authorized representative must execute this statement by signature with date and title blocks entered.

Item 8: Provide a clear description of the scope of work for this change. Upon final settlement of the modification costs, enter cost data by line item for unit priced items or by sum; and state total cost of this modification - net increase, decrease or no change in contract price. Enter appropriate

information for any change in contract time, including number of calendar days involved. The modification is executed when all appropriate signatures are included.

Item 9-12: Same as items 1-4.

Item 13: Executed by the contractor, stating net effect of change in appropriate box for money and time. A detailed breakdown must be provided in this item; and appropriate signature of authorized representative of contractor included.

Item 14: Enter the Loanee's name and State Project number.

Item 15: Enter the contract number or designation

Item 16: Enter number identifying this modification

Item 17: Enter appropriate financial data.

Item 18: Explain and justify the reasons for this change order

Item 19: Explain all other impacts resulting from this change with estimate of costs involved. This should include impact on other contractors and the Consulting Engineers

Item 20: Document that negotiations were held as required by the regulations and explains the events leading to the final settlement in price and time. This statement should include, at a minimum date and location of negotiations, persons attending, and summary of negotiations leading to final price and time settlements and a statement that the agreed-to price is "fair and reasonable"

CONTRACT MODIFICATION PROPOSAL AND ACCEPTANCE Page 1

1. Issuing Office	2. Project No.	3. Contract No.	4. Modification No.
-------------------	----------------	-----------------	---------------------

5. To (Contractor):	6. Project Location and Description
---------------------	-------------------------------------

7. A proposal is required for making the hereinafter described change in accordance with specification and drawing revisions cited herein or listed in attachment hereto. Submit your proposal in space indicated on page 2, attach detailed breakdown of prime and sub-contract costs (See the clause of this contract entitled, "Changes". DO NOT start work under this proposed change until you receive a copy signed by the Contracting Officer or a directive to proceed).

Date	Type Name and Title	Signature
------	---------------------	-----------

8. .Description of Change: Pursuant to the clause of this contract covering changes, the contractor shall furnish all labor and material and all work necessary to accomplish the following described work;

As a result of the above, the contract price is revised as follows:

<u>Item No.</u>	<u>Item Description</u>	<u>Unit Price</u>	<u>Estimated Quantity</u>	<u>Total Cost</u>

TOTAL COST OF THIS MODIFICATON \$ _____

The contract time is hereby: Increase _____ decrease _____ or remains the same _____ by _____ calendar days as a result of this modification.

The foregoing modification is hereby accepted: (NJPE Seal)

Contractor: Date: Signature:	Owner: Date: Signature;	Engineer: Date: Signature
------------------------------------	-------------------------------	---------------------------------

APPROVAL: _____ STATE OF
NEW JERSEY DATE

CONTRACT MODIFICATION PROPOSAL AND ACCEPTANCE **Page 2**

9. Issuing Office:	10. Project No.	11. Contract No.	12. Modification No.
--------------------	-----------------	------------------	----------------------

13. Contractor's Proposal- Change in Contract Price (detailed breakdown, attach additional sheets as necessary)

Net Increase: \$ _____	Net Decrease: \$ _____	Calendar Days Increase: _____ Days
Date:	Name and Title:	Signature:

CONTRACT MODIFICATION PROPOSAL AND ACCEPTANCE **Page 3**

14. Issuing Office and Project No.:	15. Contract No.:	16. Modification No.;
-------------------------------------	-------------------	-----------------------

17. Original Contract Bid Price \$ _____
Total of Previous Change Orders \$ _____
Total Contract Cost Including Change Orders \$ _____

18. Necessity for Change and Reason for Omission From Plans and Specifications:

19. Other Impacts Resultant of this Change :

20. Resume Of Negotiations or Recommendations (Loanee's representative)

Date:	Name and Title of Loanee's Representative:	Signature:
-------	--	------------

GENERAL MAINTENANCE BOND

KNOW ALL MEN BY THESE PRESENTS, that we _____
_____ as Principal, and _____
_____ a corporation of the State of _____
as Surety, are held and firmly bound unto the _____

_____ hereinafter
called the Obligee in a penal sum of _____
_____ Dollars (\$ _____)

lawful money of the United States, for the payment of which sum well and truly to be made,
we bind ourselves, our heirs, personal representatives, successors and assigns, jointly and
severally, firmly by these presents:

WHEREAS, said Principal has entered into a certain contract with said Obligee,
dated the _____ day of _____, 19 _____, (hereinafter
called the Contract) for the construction of _____

which Contract and Specifications for said work shall be deemed a part hereof as fully as
if set out herein.

NOW, THEREFORE, THE CONDITION OF THIS OBLIGATION IS SUCH, that the
said Principal will remedy, without cost to the Obligee, any defects which are proven to
have resulted from defective materials, poor workmanship, or failure to comply with any
conditions of said Contract. The obligation under this bond shall commence on the date
of final acceptance of said Contract and continue in full force and effect for a period of one
(1) year; otherwise it shall remain in full force and effect.

The said Surety hereby stipulates and agrees that no modifications, omissions or
additions in or to the terms of the said Contract or in or to the Contract Drawings and
Specifications therefor shall in anyway affect the obligation of said Surety or its bond.

SIGNED, SEALED AND DELIVERED, this _____ day of _____
19 _____.

(Individual Principals sign here)

_____(Seal)

In the presence of:

_____(Seal)

_____(Seal)

_____(Seal)

(Corporate Principals sign here)

ATTEST:

By _____

(Surety sign here)

1. The full Christian name and residence of each individual party to the Bond must be inserted in the first paragraph.

2. If the Principal is a Partnership, the full names of all partners must be inserted in the first paragraph which must recite that they are the Partners composing the Partnership (to be named), and all Partners must execute the Bond as Individuals.

3. The State of Incorporation of each Corporate party to the Bond must be inserted in the first paragraph and the Bond must be executed under the Corporate Seal of the Party attested by its Secretary or other appropriate officer.

4. The date of the Bond must not be prior to the date of the Contract.

5. Power of Attorney and Financial Statement must be attached to the bond.

The rate of premium on this bond is _____ per thousand.

Total amount of premium charges \$ _____

(The above must be filled in by Corporate Surety)

7.06 Implementation of American Iron and Steel provisions of P.L. 113-76, Consolidated Appropriations Act, 2014

XIV. Implementation of American Iron and Steel provisions of P.L. 113-76, Consolidated Appropriations Act, 2014

Appendix 4: Construction Contract Language

The Contractor acknowledges to and for the benefit of the _____ (“Purchaser”) and the _____ (the “State”) that it understands the goods and services under this Agreement are being funded with monies made available by the Clean Water State Revolving Fund and/or Drinking Water State Revolving Fund and such law contains provisions commonly known as “American Iron and Steel;”(P.L. 113-76, Consolidated Appropriations Act, 2014 (Act), section 436)that requires all of the iron and steel products used in the project to be produced in the United States (“American Iron and Steel Requirement”) including iron and steel products provided by the Contactor pursuant to this Agreement. The Contractor hereby represents and warrants to and for the benefit of the Purchaser and the State that (a) the Contractor has reviewed and understands the American Iron and Steel Requirement, (b) all of the iron and steel products used in the project will be and/or have been produced in the United States in a manner that complies with the American Iron and Steel Requirement, unless a waiver of the requirement is approved, and (c) the Contractor will provide any further verified information, certification or assurance of compliance with this paragraph, or information necessary to support a waiver of the American Iron and Steel Requirement, as may be requested by the Purchaser or the State. Notwithstanding any other provision of this Agreement, any failure to comply with this paragraph by the Contractor shall permit the Purchaser or State to recover as damages against the Contractor any loss, expense, or cost (including without limitation attorney’s fees) incurred by the Purchaser or State resulting from any such failure (including without limitation any impairment or loss of funding, whether in whole or in part, from the State or any damages owed to the State by the Purchaser). While the Contractor has no direct contractual privity with the State, as a lender to the Purchaser for the funding of its project, the Purchaser and the Contractor agree that the State is a third-party beneficiary and neither this paragraph (nor any other provision of this Agreement necessary to give this paragraph force or effect) shall be amended or waived without the prior written consent of the State.

Appendix 5 – Sample Certification for Step Certification Process

The following information is provided as a sample letter of step certification for Buy America compliance. Documentation must be provided on company letterhead.

Date

Company Name

Company Address

City, State Zip

Subject: Buy America Step Certification for Project (XXXXXX-XXXXXXA)

I, (company representative), certify that the (melting, bending, coating, galvanizing, cutting, etc.) process for (manufacturing or fabricating) the following products and/or materials shipped or provided for the subject project is in full compliance with the American Iron and Steel requirement as mandated in EPA’s State Revolving Fund Programs.

Item, Products and/or Materials:

1. XXXX
2. XXXX
3. XXXX

If any of the above compliance statements change while providing material to this project we will immediately notify the prime contractor and the engineer.

Signed by company representative

The following information is provided as a sample letter of certification for Buy America compliance. Documentation must be provided on company letterhead.

Date

Company Name

Company Address

City, State Zip

Subject: Buy America Certification for Project (XXXXXX-XXXXXXA)

I, (company representative), certify that the following products and/or materials shipped/provided to the subject project are in full compliance with the American Iron and Steel requirement as mandated in EPA’s State Revolving Fund Programs.

Item, Products and/or Materials:

1. XXXX
2. XXXX
3. XXXX

If any of the above compliance statements change while providing material to this project, we will immediately notify the prime contractor and the engineer.

Signed by company representative.

TABLE OF CONTENTS
GENERAL CONDITIONS

	<u>PAGE NO.</u>
1.0 GENERAL PROVISIONS	
1.01 Definitions	GC-1
1.02 Special Notice	GC-2
1.03 Representation of Contractor	GC-2
1.04 Contractor's Responsibility	GC-2
1.05 Owner's Responsibility	GC-2
1.06 Subletting or Assigning of Contract	GC-2
1.07 Construing the Specifications	GC-3
1.08 Necessary to Complete	GC-3
1.09 Drawings and Specifications	GC-3
1.10 Right-Of-Way	GC-3
1.11 Time Limits	GC-3
1.12 Liquidated Damages	GC-4
1.13 Owner's Right to Stop Work or Terminate Contract	GC-4
1.14 Reference to the Standard Specifications	GC-5
1.15 Loan Conditions	GC-5
2.0 INSURANCE	
2.01 State Law and Regulations and Insurance	GC-7
2.02 Contractor's Insurance	GC-7
2.03 Suit or Claims	GC-8
2.04 Damages to Persons and Property	GC-8
2.05 Loan Condition Insurance Requirements	GC-8
3.0 CONDUCT OF THE WORK	
3.01 Roll of the Engineer	GC-9
3.02 Surveys	GC-9
3.03 Preservation of Stakes	GC-9
3.04 Uses of Premises and Removal of Debris	GC-9
3.05 Injury to Existing Structures	GC-10
3.06 Correction of Work	GC-10
3.07 Public Utilities	GC-10

	<u>PAGE NO.</u>
3.08 Protection of Work and Property	GC-11
3.09 Contractor to Act in an Emergency	GC-11
3.10 Extra Work	GC-11
3.11 Dispute Resolution	GC-11
4.0 CONTRACTOR'S PERSONNEL	
4.01 Personal Attention	GC-12
4.02 Contractor's Superintendent	GC-12
4.03 Labor Laws	GC-12
4.04 Contractor's Employees	GC-13
4.05 Eight Hour Day: Prevailing Wage Rate	GC-13
4.06 Payment of Employees	GC-13
4.07 Safety and Health Regulations	GC-14
4.08 Accident Prevention	GC-14
5.0 MATERIALS	
5.01 Contractor's Title to Materials	GC-14
5.02 Royalties and Payments	GC-14
5.03 Use of Domestic Material	GC-14
5.04 Ordering Materials	GC-14
5.05 Samples	GC-15
5.06 Shop or Setting Drawings	GC-15
5.07 Additional Instructions and Detail Drawings	GC-15
5.08 Or Equal Clauses	GC-15
5.09 Substitutions	GC-16
5.10 Material Safety Data	GC-16
6.0 INSPECTION AND TESTING	
6.01 Inspection	GC-17
6.02 Daily Reports	GC-17
6.03 Inspectors	GC-17
6.04 Office Trailer	GC-18
6.05 Access to the Work	GC-18
6.06 Covering Uninspected Work	GC-18
6.07 Testing Materials	GC-19
6.08 Inspection Loan Conditions	GC-19

7.0 PAYMENTS

7.01	Construction Schedule and Periodic Estimates	GC-19
7.02	Payments	GC-19
7.03	Retainage	GC-20
7.04	Acceptance of Final Payment as Release	GC-21
7.05	Owner's Right to Withhold Payments	GC-21
7.06	Costs of Engineering and Inspection	GC-21
7.07	Liens	GC-21
7.08	Prevailing Wage Payment Certificate	GC-22
7.09	Certified Payroll Reports	GC-22
	Sponsor's SED Utilization Plan	GC-23
	Form GC-6.02S - Certificate of Site Safety Conditions	GC-29
	Full Release and Waiver of Liens	GC-30
	Environmental Maintenance Bond	GC-31
	Environmental Infrastructure Project Sign Detail	GC-33
	Labor Standards Provisions Applicable to Contracts Covering Federally Financed and Assisted Construction	GC-34
	Wage Rate Requirements Under FY 2014 Full-Year Continuing Appropriation	GC-43
	Responsibility for Permits	GC-53
	Prompt Payment Certificate	GC-54
8.0	VALUE ENGINEERING CONSTRUCTION CHANGE ORDERS	
8.01	Implementation of Value Engineering	GC-56
8.02	Statutory Provisions	GC-56
8.03	Procedures	GC-57
9.0	DIFFERING SITE CONDITIONS PROVISIONS	GC-60
10.0	SUPPLEMENTARY CONDITIONS	
10.01	SED Requirements (N.J.A.C. 7:22-9)	SC-1
	Office of Equal Opportunity (OEO) Form 002	SC-7
	Office of Equal Opportunity (OEO) Form 003	SC- 14

APPENDICES

- A. Mandatory Equal Employment Opportunity Language N.J.S.A. 10:5-31
ET SEQ. (P.L. 1975, C. 127) & N.J.A.C. 17:27
- B. Debarment Legal Information
- C. Contract Modification Proposal and Acceptance Form
- D. Socially and Economically Disadvantaged Supplementary Sections
- E. Memorandum: Implementation of American Iron & Steel Provisions
- F. NJAC 7_14 Water Pollution Control Act
- G. Federal Wage Rates
- H. State Wage Rates
- I Build America Buy America (BABA) Construction Contract
Language and Assistance Agreement Language
- J NJWB Online Project Posting Requirement
- K Bipartisan Infrastructure Law Sign

GENERAL CONDITIONS

1.0 GENERAL PROVISIONS

1.01 DEFINITIONS

The following words and expressions used in the contract documents shall be construed as follows:

Owner	Borough Of Seaside Park 1701 North Ocean Avenue, Seaside Park, NJ 08752
Engineer	Remington & Vernick Engineers 9 Allen Street Toms River, New Jersey 08753
Contractor	Party, firm, corporation with whom or which the contract is made, or authorized agent thereof.
Day	Calendar day
Legal Holiday	Days which the owner does not conduct regular business hours. The Contractor is responsible to contact the Owner for a listing of these days
Substantial Completion	The work will not reach Substantial Completion until all project systems included in the work are operational as designed and scheduled, all designated or required inspections, certifications, permits, approvals, licenses and other documents from any governmental authority having jurisdiction thereof necessary for the beneficial use and occupancy of the work are received, designated instruction of Owner's personnel has been completed, and all final finishes within the Contract are in place. Any remaining work shall be minor in nature, so that the Owner can occupy the building on that date and the completion of the remaining work by the Contractor would not materially interfere or hamper the Owner's (or those claiming by, through or under the Owner) normal operations. Contractor recognizes that normal operations require the use and occupancy of the work area without interruption and that any punchlist or corrective work shall be done at times when the work area is not so occupied. As a further condition of reaching Substantial Completion, the Contractor shall certify that all remaining work will be completed within thirty (30) consecutive calendar days or as so agreed upon following the date of Substantial Completion. Site related projects and/or projects including facilities with site improvements shall not reach Substantial Completion until such time as all site amenities (i.e. lighting, top paving, striping, fencing, stormwater compliance, etc..) are placed into service leaving only minor improvements that will not hamper access or use to complete the project."
Final Completion	All warranties and guarantees required pursuant to the Contract Documents shall be assembled and delivered by the Contractor to the Owner as part of the final application for payment. The final Certificate for Payment will not be issued by the Engineer until all warranties and guarantees have been received and accepted by the Owner.

1.02 SPECIAL NOTICE

The "Information for Bidders", the "General Conditions", the "Notice to Bidders", and "Proposal Section" shall be held equally binding with and are to be considered a part of the specifications and contract and the party of the second part, the Contractor, will be held responsible for neglect in attending to any part, paragraph or item therein.

1.03 REPRESENTATION OF CONTRACTOR

The Contractor represents and warrants:

(a) That he is financially solvent and that he is experienced in and competent to perform the type of work to furnish the labor, plant, materials and supplies or equipment to be so performed or furnished by him and

(b) That he is familiar with all Federal, State, County, Municipal and Department Laws, Ordinances and Regulations, which may in any way affect the work or those employed therein, including, but not limited to, any special Acts relating to the work or to the project of which it is a part, and

(c) That such temporary and permanent work required by the contract documents and is to be done by him can be satisfactorily constructed and used for the purpose for which it is intended, and that such construction will not injure any persons or damage any property, and

(d) That he has carefully examined the drawings, specifications, and the site of the work, and that from his own investigations he has satisfied himself as to the nature and location of the work, the character, quality and quantity of surface and subsurface materials likely to be encountered, the character of equipment and other facilities needed for the performance of the work, the general and local conditions and all other items which may in any way affect the work or its performance.

1.04 CONTRACTOR'S RESPONSIBILITY

The Contractor must submit a plan within 30 days of the contract award detailing how the SED Utilization Requirements will be met. The Contractor's Plan will include statements of how the SED Participation Requirement shall be achieved over the duration of the project. Additional guidance on implementation of SED Requirements are contained in the Supplementary Conditions.

1.05 OWNER'S RESPONSIBILITY

The Owner is required by N.J.A.C. 7:22-3.17(a)24 and N.J.A.C. 7:22-6.17(a)24 to insure that no less than 10 percent of the total amount of all contracts related to this project are to be awarded to SEDs.

1.06 SUBLETTING OR ASSIGNING OF CONTRACT

The Contractor shall not assign, sell or transfer or otherwise dispose of the contract or any portion thereof or of the work provided therein or his right, title or interest therein, to any persons, firm or corporation, without prior written consent of the Owner.

1.07 CONSTRUING THE SPECIFICATIONS

To avoid disputes and litigation, it must be distinctly understood by the Bidder/Contractor that the Engineer shall construe or interpret the specifications and explain any ambiguity therein and shall have the right to decide as to their purpose and intent and his decision upon any such ambiguity shall be final, conclusive and binding.

1.08 NECESSARY TO COMPLETE

If any work or materials are required which are obviously necessary to carry out the full intent and meaning of the said specifications although the same may not be either directly or indirectly in the specifications, the Contractor is hereby bound to furnish the same without charge or claim.

1.09 DRAWINGS AND SPECIFICATIONS

The Contractor shall keep at the site of the work one copy of the drawings and specifications signed and identified by the Engineer and shall at all times give the Engineer and other representatives of the Owner access thereto. Anything shown on the drawings and not mentioned in the specifications or mentioned in the specifications and not shown on the drawings, shall have the same effect as if shown or mentioned respectively in both. In case of any conflict within the construction documents, the Engineer shall determine which of the requirements shall govern based upon the most stringent of the requirements, and the Contractor shall perform the work at no additional cost or time to the owner. Any ambiguity or discrepancy between drawings and specifications shall be submitted by the Contractor to the Engineer whose decision shall be conclusive.

The general arrangement and location of equipment, the various pipe, duct, and conduit runs, etc. are shown on the drawings. All dimensions or the scales of the drawings shall be considered as approximate and shall be checked by each bidder to his own satisfaction prior to bid. The exact location of all parts of the work shall be governed by existing conditions, and the Contractor shall coordinate and locate all work at the time of installation. Any changes in location, etc. from that shown on the drawings, necessary by existing conditions, shall be made by the Contractor at no increase of the contract sum.

1.10 RIGHT-OF-WAY

All right-of-ways through private property required shall be secured by the Owner. Contractor shall not start construction in right-of-ways until directed by the Engineer. No claim shall be made by the Contractor for damage due to delay in securing right-of-ways.

1.11 TIME LIMITS

The Contractor agrees to start the work herein contracted for within ten (10) days from the date of the Engineer's Notice To Proceed to the Contractor directing him to proceed with the work. In accordance with LPC 40A:11-17, the calendar days to complete construction must be specified. The time to complete the work contracted for, from the date of the Proceed Order, shall be limited to the following:

180 (ONE HUNDRED EIGHTY) DAYS

No extension of time will be allowed for delay from any cause whatsoever, including normal weather conditions unless the Contractor shall have notified the Engineer in writing of such delay and his intention to

claim an extension of time within two (2) days after the beginning of such delay. Such notice shall give complete information concerning the nature, extent and cause of the delay. If, in the opinion of the Owner, an extension of time is warranted the Owner or Owner's representative, will issue a written extension, setting a new time limit for the completion of the work.

The governing body will award contracts within sixty (60) days in accordance with LPC 40A:11-24.

1.12 LIQUIDATED DAMAGES

In case the Contractor fails to complete the work contracted for, satisfactory to and acceptable to the Owner within the stipulated time limit, or violates any terms or conditions of said contract or the terms and conditions of P.L. 1971, c. 198 (C.40A:11-1 et seq., Local Publics Contract Law), then the Contractor shall and will pay to the Owner for each and every calendar day determined to be in default, the following sums, which are agreed upon, fixed and determined by the parties hereto to be liquidated damages.

One (1) to Fifteen (15) Days beyond Contract Time Limits.....Five Hundred (\$500.00) dollars per calendar day.

Sixteen (16) to Thirty (30) Days beyond Contract Time Limits.....One Thousand (\$1,000.00) dollars per calendar day

Greater than Thirty (30) Days beyond Contract Time LimitsTwo Thousand (\$2,000.00) dollars per calendar day

The Owner shall recover said damages by deducting the amount thereof out of any money which may be due or become due the Contractor, or by an action of law against the Contractor, his surety or by either or both of these methods.

In case the Contractor shall be delayed due to the failure on the part of the Owner to furnish anything on its part to be furnished or for any other cause beyond the control of the Contractor, he shall be entitled to such an extension of time for the delivery of equipment, materials, work and supplies as in the judgement of the Owner or Owner's representative to be fair and just. Bidder shall refer to LPC 40A:11-19.

1.13 OWNER'S RIGHT TO STOP WORK OR TERMINATE CONTRACT

The Owner has the right to stop work or terminate the contract, if:

- (a) The Contractor has violated the provisions of P.L. 1971 c. 198 (C:40A:11-1 et seq., Local Public Contracts Law), or any other Federal, State or Local law, or
- (b) The Contractor shall be adjudged bankrupt or make an assignment for the benefit of creditors, or
- (c) A receiver or liquidator shall be appointed for the Contractor or for any of his property and shall not be dismissed within 20 days after such appointment or the proceedings in connection therewith shall not be stayed on appeal within the said 20 days, or
- (d) The Contractor shall refuse or fail, after notice or warning from the Engineer, to supply enough properly skilled workmen or proper materials, or

- (e) The Contractor shall refuse or fail to prosecute to work or any part thereof with such diligence as will ensure its completion within the period herein specified (or any duly authorized extension thereof) or shall fail to complete the work within said period, or
- (f) The Contractor shall fail to make prompt payment to persons supplying labor or materials for the work, or
- (g) The Contractor shall fail or refuse to regard laws, ordinances or regulations or otherwise to be guilty of a violation of any provisions of the contract or the Scope of Work therein, then and in such event, the Owner, without prejudice or any rights or remedy it may have, may give seven (7) days notice to the Contractor to terminate the employment of the Contractor and his right to proceed, either as to the entire work or at the option of the Owner as to any portion thereof as to which delay shall have occurred, and may take possession of the work and complete the work by the Contractor or otherwise, as the Owner may deem expedient. In such case, the Contractor shall not be entitled to receive any further payment until the work is finished. If the unpaid balance of the compensation to be paid the Contractor hereunder shall exceed the expense of so completing the work, including compensation for additional managerial, administrative and inspection services and any damages for delay, such excess shall be paid to the Contractor. If such expense shall exceed such unpaid balance, the Contractor and his sureties shall be liable to the Owner for such expenses. If the right of the Contractor to proceed with the work is terminated, the Owner may take possession of and utilize in completing the work such materials, appliances, supplies, drawings, and equipment, as may be on the site of the work and necessary therefore. If the Owner does not terminate the right of the Contractor to proceed, the Contractor shall continue the work.

If the work shall be stopped by order of the Court or any other public authority, for a period of three (3) months without act or fault of the Contractor or of any of his agents, servants, employees, or Subcontractor, the Contractor may, upon ten (10) days notice to the Owner, discontinue his performance of the work and/or terminate the contract, in which event the liability of the Owner to the Contractor shall be determined as provided in the paragraphs immediately preceding, except that the Contractor shall not be obligated to pay to the Owner any excess of the expense of completing the work over the unpaid balance of the compensation to be paid by the Contractor hereunder.

1.14 REFERENCE TO THE STANDARD SPECIFICATIONS

- (a) All applicable portions of the work performed under this contract shall comply with the requirements of the current New Jersey Department of Transportation Standard Specifications for Road and Bridge Construction, as amended or supplemented and whose specifications are made part of these specifications. The New Jersey Department of Transportation Standard Construction Details shall govern except insofar as same are expressly modified, amended or changed in detail drawings prepared specifically for this particular project.
- (b) The Standard Specifications are made part of these specifications by this reference as if were set forth in full. It is the responsibility of the prospective bidder to be familiar with these Standard Specifications. Copies may be examined in the Engineer's office or may be purchased from the New Jersey Department of Transportation.

1.15 LOAN CONDITIONS

- (a) This contract or subcontract is expected to be funded in part with funds from the New Jersey Department of Environmental Protection and the New Jersey Environmental Infrastructure Trust. Neither the State of New Jersey, the New Jersey Environmental Infrastructure Trust nor any of their

departments, agencies or employees is, or will be, a party to this contract or subcontract or any lower tier contract or subcontract. This contract or subcontract is subject to the provisions of N.J.A.C. 7:22-3, 4, 5, 9 and 10."

- (b) The Contractor and all subcontractors must maintain their financial records in accordance with generally accepted accounting principles and auditing standards for governmental institutions. The Owner shall comply with the requirements of the Single Audit Act of 1984 (31 U.S.C. 7501-7507) and Federal OMB Circular A-133, both incorporated herein by reference, and State OMB Circular 04-04-OMB, incorporated herein by reference, as amended and supplemented. This requirement will be fulfilled in accordance with N.J.A.C. 7:22-3.17(a)2.
- (c) The Owner shall not enter into any contract with, nor has any subcontract been or shall be awarded to, any person debarred, suspended or disqualified from Department contracting pursuant to N.J.A.C. 7:1D-2 for any services within the scope of project work in accordance with N.J.A.C. 7:22-3.17(a)17.
- (d) In accordance with N.J.A.C. 7:22-3.17(a)25., for environmental infrastructure facilities, the Owner shall pay not less than the prevailing wage rate to workers employed in the performance of any contract for the project, in accordance with the rate determined by the Commissioner of the New Jersey Department of Labor pursuant to N.J.S.A. 34:11-56.25 et seq.
- (e) In accordance with N.J.A.C. 7:22-3.17(a)26., after the award of a contract and prior to the start of work, a preconstruction meeting shall be scheduled by the Owner. The Owner, the responsible engineer, the environmental and construction inspectors, the Contractor and one or more representatives of the Department shall be present at the preconstruction meeting.
- (f) In accordance with N.J.A.C. 7:22-3.17(a)27., the Contractor shall be notified that prior to starting construction, the Owner shall provide photographs or videotapes to the Department in conformance with the provisions of N.J.A.C. 7:22-10.11(q).
- (g) In accordance with N.J.A.C. 7:22-3.17(e), the project EPA Form 5720-4 (5-13), Labor Standards Provisions for Federally Assisted Construction Contracts are included here in the contract documents.
- (h) In accordance with N.J.A.C. 7:22-3.17(f), the Contractor shall include the following language within their subcontract(s):

"In accordance with the provisions of N.J.S.A. 58:11B-26, N.J.A.C. 7:22-3.17(a)24 and 4.17(a)24, the contractor (subcontractor) shall comply with all of the provisions of N.J.A.C. 7:22-9."
- (i) In accordance with N.J.A.C. 7:22-3.17(g), all applicable surety bonds required in connection with the advertisement and award of building contracts or subagreements shall be written by a surety company listed on the Federal Treasury List (Department Circular 570—Surety Companies Acceptable on Federal Bonds), incorporated herein by reference.
- (j) In accordance with N.J.A.C. 7:22-3.23, the Owner and its Contractor and subcontractors shall provide to Department personnel and any authorized representative of the Department access to the facilities, premises and records related to the project. The Owner shall submit to the Department such documents and information as requested by the Department. The Owner, and all Contractors and subcontractors which contract directly with the Owner or receive a portion of State monies, may be subject to a financial audit. The Contractor shall be sure to retain records and make them available to the Department until the final Fund loan repayment has been made by the recipient.

- (k) In accordance with N.J.A.C. 7:22-3.27, press releases and other public dissemination of information by the Owner concerning the project work shall acknowledge State loan support. A project identification sign bearing the emblem of the Department shall be displayed in a prominent location at each publicly visible project site and facility. The sign shall identify the project, State loan support, and other information as required by the Department. A project detail sign is included here.
- (l) In accordance with N.J.A.C. 7:22-3.39, the Owner shall not enter into a contract for work on environmental infrastructure facilities with any person debarred, suspended or disqualified from Department contracting pursuant to N.J.A.C. 7:1D-2. The Contractor may be debarred, suspended or disqualified from contracting on any project financially assisted by the State or the Department if the contractor commits any of the acts listed in N.J.A.C. 7:1D-2. The Owner, prior to acceptance of Fund loan moneys, shall certify that no Contractor or subcontractor is included on the State Treasurer's list of debarred, suspended and disqualified bidders as a result of action by a State agency in addition to that of the Department. If Fund loan moneys are used for disbursement to a debarred firm, the Department reserves the right to immediately terminate (N.J.A.C. 7:22-3.44) the Fund loan and/or take such other action pursuant to N.J.A.C. 7:1D-2 as is appropriate.

Whenever a bidder is debarred, suspended, or disqualified from Department contracting pursuant to N.J.A.C. 7:1D-2, the Owner may take into account the loss of Fund loan moneys under these regulations which result from awarding a contract to such bidder, in determining whether such bidder is the lowest responsive and responsible bidder as per L.P.C. 40A:11-6.1, and the Owner hereby advises prospective bidders that these procedures shall be followed. Any person included on the State Treasurer's list as a result of action by a State agency, who is or may become a bidder on any contract which is or will be funded by a Fund loan under this subchapter, may present information to the Department why this section shall not apply to such person. If the Department determines that it is essential to the public interest and files a finding thereof with the New Jersey Attorney General, the Department may grant an exception from the application of this section with respect to a particular contract, in keeping with N.J.A.C. 7:1D-2.9. In the alternative, the Department may suspend or debar any such person, or take such action as may appropriate, pursuant to N.J.A.C. 7:1D-2.

2.0 INSURANCE

2.01 STATE LAW AND REGULATIONS AND INSURANCE

The Contractor must assume all risks connected with his work. He shall comply with all State Laws and Regulations concerning Workmen's Compensation and shall maintain such insurance as will protect him against all claims for damages for personal injury, including death which may arise during prosecution of the contract, either by himself or by any Subcontractor or anyone directly or indirectly employed by either of them.

2.02 CONTRACTOR'S INSURANCE

The Contractor shall not commence work under this contract, until he has obtained all insurance required under this paragraph and such insurance has been approved by the Owner, nor shall the Contractor allow any Subcontractor to commence work, in his subcontract until all similar insurance required of the Subcontractor has been so obtained and approved.

Insurance coverage shall remain in effect until the project is accepted by the Owner, and at all times thereafter when the Contractor may be removing or replacing defective work.

The Contractor shall furnish the Owner with proof of insurance by execution of the Certificate of Insurance, of which a copy is included herein. The Owner, Remington & Vernick Engineers and the Solicitor shall be a named additional insured.

The Certificate of Insurance shall give the Owner and Engineer 30 days written notice of any material change in, cancellation of, or expiration of the policies.

The following types of insurance are required:

- a. General Liability
- b. Automobile Liability
- c. Excess Liability
- d. Worker's Compensation and Employer's Liability

The amounts for property damage and bodily injury for each type of insurance are as shown on the Certificate of Insurance herein.

The Contractor's insurance shall apply to and provide coverage for all Subcontractors and/or suppliers unless the Contractor forwards to the Owner and Engineer the Certificate of Insurance for the Subcontractor and/or supplier.

Any insurance company providing coverage must be licensed, admitted and authorized to do business in the State of New Jersey.

2.03 SUIT OR CLAIMS

The Contractor agrees to indemnify and save harmless the Owner and the Engineer and all their agents and employees from actions and suits of every kind and description brought against them, or on account of the use of patented rights, and from any damages or injuries received or sustained by any party, or parties, arising out of any act or omission of the Contractor, his workmen or agents in performance of the work under this agreement, including the furnishing of equipment, materials and supplies at the site of the proposed work.

2.04 DAMAGES TO PERSONS AND PROPERTY

Contractor shall fully and completely indemnify and save harmless the Owner from damages or injury to persons or property resulting from the performance of the work, or through negligence to the contract, or through the use of any improper or defective machinery implements or appliances or through any act of omission of the Contractor, or his agents, or his employees.

2.05 LOAN CONDITION INSURANCE REQUIREMENTS

The Contractor and subcontractors shall comply with all insurance requirements of the Fund loan agreement and certify, when appropriate, that the insurance is in full force and effect and that the premiums have been paid. The Contractor shall provide all information to the Owner in order to comply with N.J.A.C. 7:22-3.17(a)19. The Owner shall include the State and its agencies, employees and officers as additional "named insureds" on any certificate of liability insurance (or other similar document evidencing liability insurance coverage) of the Contractor. The Owner shall provide the Department with such certificate of liability insurance (or other similar document evidencing liability insurance coverage) prior to the issuance of the

notice to proceed with the project. Such certificate shall be maintained in full force and represent a continuing obligation to include the State and its agencies, employees and officers as additional "named insureds" through the completion of construction. The Owner shall not alter or cancel such certificate without prior notification to the Department, in writing, 15 days in advance of any alteration or cancellation. In addition, when required, the Owner shall acquire or have the Contractor acquire, as appropriate, flood insurance made available under the National Flood Insurance Act of 1968 (P.L. 90-448), as amended. Flood insurance coverage must begin with the period of building and continue for the entire period during which the environmental infrastructure facility operates. The insurance must be in an amount at least equal to the allowable improvements or the maximum limit of coverage made available to the recipient under the National Flood Insurance Act of 1968, whichever is less. The Owner shall comply with each requirement of this subsection prior to the release of the initial Fund loan disbursement for building the project.

3.0 CONDUCT OF THE WORK

3.01 ROLE OF THE ENGINEER

The Engineer may verify, by observation and/or required tests, the amount, quality, acceptability and fitness of the materials, equipment and supplies furnished; and shall interpret any ambiguities in the drawings and specifications, contract documents, and any extra work order. Upon request, the Engineer shall confirm in writing any oral direction, requirement or determination.

The engineer shall be responsible for the preparation of all record drawings required for the water and sewer lines and will be in accordance with N.J.A.C 7:14-2.2.

All work of refilling sunken ditches, repaving over trenches and keeping the streets and sidewalks in passable condition shall be satisfactorily performed by the Contractor during the construction of the work as well as during the maintenance period. If any work is not done within 48 hours after written notice given by the Engineer, the work may be done by the Owner and charged to the Contractor.

3.02 SURVEYS

Unless otherwise expressly provided for in the specifications, the Contractor will furnish all surveys necessary for the execution of the work. The Owner will furnish a base line and datum bench marks as required. The Contractor shall measure and lay out his work and be responsible for the accuracy thereof from bench marks and base lines established by the Engineer which shall constitute the surveys hereinbefore referred to. When field controls are provided, the responsibility for the field controls shall be as detailed in N.J.A.C. 7:14-2.5.

3.03 PRESERVATION OF STAKES

The Contractor shall carefully preserve bench marks, reference points and stakes, and in case of willful or careless destruction, he will be charged with the resulting expense and shall be responsible, for any mistakes that may be caused by their unnecessary loss or disturbance.

3.04 USES OF PREMISES AND REMOVAL OF DEBRIS

The Contractor expressly undertakes at his own expense:

- (a) To take every precaution against injuries to persons or damage to property.
- (b) To store his apparatus, materials, supplies and equipment in such orderly fashion at the site of the work as will not unduly interfere with the progress of his work or the administration of Owner's affairs.

- (c) To place upon the work any part thereof only such loads as are consistent with the safety of that portion of the work.
- (d) To frequently clean up all refuse, scrap material and debris caused by his operations and at all times the site of the work shall present a neat, orderly condition.
- (e) Before final payment to remove all surplus material, false work, temporary structures, including foundations thereof, plant of any description and debris of every nature resulting from his operations and to put the site in a neat orderly condition.
- (f) To affect all cutting, fitting, or patching of his work required to make the same conform to the drawings and specifications, and except with the consent of the Engineer, not to cut or otherwise alter the work.

3.05 INJURY TO EXISTING STRUCTURES

The Contractor shall be responsible for all injury to existing structures met within the prosecution of the work, including the delivery to the site of the proposed improvements of materials and supplies. In case of accident to existing structures met within the prosecution of the work, the Contractor will be required to immediately notify the proper authorities and as soon as possible thereafter also notify the Engineer.

3.06 CORRECTION OF WORK

The Contractor expressly warrants that his work shall be free from any defects in materials or workmanship and agrees to correct any such defects which may appear in such materials or workmanship within two years or the term of the maintenance bond, whichever is longer, following the final acceptance of the work by the Owner, such final acceptance to be evidenced by an appropriate resolution of the governing body in the case of municipal corporation, quasi municipal corporation, municipal board, municipal commission or other municipal authority or by the issuance of final payment in the case of any Owner other than a municipal corporation, quasi municipal corporation, municipal board, municipal commission or other municipal authority.

Neither the acceptance of the completed work nor payment therefore shall operate to release the Contractor or his surety or sureties from any obligation or obligations under this contract or the bonds required under these Contract Documents.

3.07 PUBLIC UTILITIES

The contract drawings indicate the approximate location of known overhead and subsurface utilities in the vicinity of the work. The bidder is advised to investigate and ascertain for himself all the facts concerning the actual location of these utilities.

The Contractor shall cooperate with the utility Owners in the adjustment of their facilities and shall notify the utility Owners not less than ten (10) days in advance of the time he proposes to perform any work that will endanger or affect their facilities.

The Contractor shall permit the Owners of utilities, or their agents, access to the site of the work at all times in order to relocate, construct or protect their lines and he shall cooperate with them in performing this work.

Separate payments will not be made for the following:

1. Coordination and cooperation of the Contractor with the utility companies, nor for the protection or replacement of utilities as specified hereinbefore.
2. Damages for delay caused by conflicts with utilities outside the jurisdiction of the Owner (ex: gas mains, telephone or electric lines, county storm sewer, water mains, etc.).

The bidder shall include all such costs in the prices bid for the various scheduled items in the Bid form.

3.08 PROTECTION OF WORK AND PROPERTY

The Contractor shall continuously maintain adequate protection of his work and shall protect Owner's property from injury or loss arising in connection with his work. He shall also protect all adjacent property as provided by law, and shall be responsible for all injury to property and existing structures sustained during the prosecution of his work, including delivery to the site of the equipment, materials and supplies. He shall repair and replace any such damage, injury or loss equal or better than the condition of the item prior to the Contractor's action.

All passageways, guard fences, light and other facilities required for protection by local authorities or local conditions must be provided and maintained.

3.09 CONTRACTOR TO ACT IN AN EMERGENCY

In case of any emergency which threatens loss or injury of property, and/or safety of life, the Contractor is required to act as he sees fit. He shall notify the Engineer thereof immediately thereafter.

3.10 EXTRA WORK

The Contractor further agrees that the Engineer may make such alterations as he may see fit in the form, dimensions, plans for materials of the work, materials and supplies bid upon or any part thereof, either before or after work. If such alterations diminish the quantity of the equipment, materials and supplies to be furnished and delivered to the site or work to be executed, they shall not constitute a claim for damages for anticipated profits on the work that may be dispensed with. If the extra work, change or alteration increases the amount of work to be performed or equipment, they shall be paid for at the price bid. If prices for such extra work are not included in the lump sum prices or unit prices bid, the Contractor hereby agrees to furnish the necessary materials and perform such labor as extra work, and agrees to accept in full payment therefore a price which shall be fixed by the Engineer previous to its commencement. The basis of such estimated cost will be the actual cost of materials, labor, equipment, and 10 % overhead plus ten percent (10%) profit. All extra work will be in accordance with N.J.A.C 7:14-2.7.

Contractor shall furnish breakdown estimate for such extra work. Change Orders and Open End Contracts will be in accordance with N.J.A.C. 5:30-11 et seq.

The Contractor shall not be entitled to receive payment for any extra work unless the same is certified in writing by the Engineer.

3.11 DISPUTE RESOLUTION

For construction contracts, the Owner and Contractor agree that in the event of a dispute arising under this contract, it shall be submitted to a process of resolution pursuant to alternative dispute resolution practices,

such as mediation, binding arbitration or non-binding arbitration pursuant to industry standards, prior to being submitted to a Court for adjudication. Nothing in this section shall prevent the contracting unit from seeking injunctive or declaratory relief in court at any time. The alternative dispute resolution practices shall not apply to disputes concerning the bid solicitation or award process, or to the formation of contracts or subcontracts to be entered to pursuant to P.L. 1971, c. 198 (C. 40A:11-1 et seq., Local Public Contracts Law).

Notwithstanding industry rules or any provision of law to the contrary, whenever a dispute concerns more than one contract, such as when a dispute in a contract involving design, architecture, engineering or management, upon demand of a contracting party, other interested parties to the dispute shall be joined unless the arbitrator or person appointed to resolve the dispute determines that such a joinder is inappropriate. Notwithstanding industry rules or any provision of law to the contrary, whenever more than one dispute of a similar nature arises under a construction contract, or related construction contracts, upon demand of a contracting party, the disputes shall be joined unless the arbitrator or person appointed to resolve the dispute determines that the disputes are inappropriate for joinder.

4.0 CONTRACTOR'S PERSONNEL

4.01 PERSONAL ATTENTION

The Contractor shall give his personal supervision to the prosecution of the work or have a competent representative on the work who shall have written authority to carry out the requirements of the Contract Documents. He shall also supply all manpower, materials and equipment as they may be required in the furnishing and delivery to the site of the proposed work, the equipment, materials and supplies bid upon.

4.02 CONTRACTOR'S SUPERINTENDENT

The Contractor shall attend to the work personally or through a competent, English-speaking superintendent, who shall be continually present on the project site whenever work is in progress. Such a superintendent shall be satisfactory to the Owner and Engineer and shall not be removed or replaced without due notice being given the Owner and Engineer. The Superintendent shall have full authority to act for the Contractor without the need to consult any higher level of authority.

4.03 LABOR LAWS

The Contractor and any Subcontractors shall comply with all the requirements of the Labor Laws of the State of New Jersey applicable to contracts on behalf of this Owner for construction, alteration or repair of any building or public work, including particularly, but without limitation of the foregoing, the provisions of N.J.S.A. 10:2-1 to 10:2-4, inclusive and N.J.S.A. 34:11-56.25 et seq, New Jersey Prevailing Wage Act.

The Contractor hereby agrees to comply in all respect with the New Jersey Prevailing Wage Act, N.J.S.A. 34:11-56.25 et seq. as amended. A copy of the prevailing wage rates pertaining to the work and issued by the New Jersey Department of Labor entitled, "Prevailing Wage Rate Determination" is on file in the Engineer's office and is included herein. Pursuant to N.J.S.A. 34:11-56.25 et seq. – New Jersey Prevailing Wage Act, no public works contract may be awarded to any contractor and subcontractor or to any firm, corporation or partnership in which they have an interest on the attached disbarred bidders list located at the end of this specification, until expiration date given. Workmen shall be paid not less than such prevailing wage rate.

The Contractor shall pay not less than the prevailing wage rate to workers employed in the performance of any contract for the project, in accordance with the rate determined by the Commissioner of New Jersey Department of Labor pursuant to N.J.S.A. 34:11-56.25 et seq. OR the United States Secretary of Labor pursuant to 29 CFR Part 5, whichever is greater.

Before final payment is made by or on behalf of the Owner of any sum or sums due to the work, the Contractor or Subcontractor shall file with the treasurer of the Owner, written statements in form satisfactory to the Commissioner of Labor certifying to the amounts then due and owing from such contractor or subcontractor filing such statement to any and all workmen for wages due on account of the work, setting forth therein the names of the persons whose wages are unpaid and the amount due to each respectively which statement shall be certified by the oath of the Contractor or Subcontractor as the case may be in accordance with the said New Jersey Prevailing Wage Act.

The prevailing wage rate shall be determined by the Commissioner of Labor or his duly authorized representative.

Contractors or Subcontractors performing public work of a public body subject to the provisions of this act shall post the prevailing wage rates for each craft and classification involved as determined by the Commissioners of Labor including the effective date of any changes thereof, in prominent and easily accessible places at the site of the work or at such place or places as are used by them to pay workmen their wages.

In the event it is found that any workmen, employed by the Contractor or any Subcontractor, on this project, has been paid a rate of wages less than the prevailing wage required, the Department of Labor along with the Owner may terminate the Contractor's or Subcontractor's right to proceed with the work or such part of the work as to which there has been a failure to pay required wages and to prosecute the work to completion or otherwise, the Contractor and his surety(ies) shall be liable to the Department of Labor along with the Owner for any excess costs occasioned thereby.

Prior to final payment, the Contractor shall be required to execute and deliver an Affidavit of Compliance in a form provided by the Engineer, as required by the Act.

4.04 CONTRACTOR'S EMPLOYEES

All workmen must be competent and fully qualified in the type of work to be performed. Any employee of the Contractor, who is found by the Engineer to be incompetent, or who is performing his work in an unsightly manner or contrary to the specifications or the Engineer's instructions, or who is disorderly, shall be removed from the project and shall not again be employed on the project without the Engineer's consent.

4.05 EIGHT HOUR DAY: PREVAILING WAGE RATE

All mechanics, workers, laborers, employed or engaged in the work hereunder shall work no more than eight (8) hours in any one day. In case of necessity for the protection of property or human life, mechanics, workmen and laborers may be employed for longer periods than eight hours per calendar day, if paid extra compensation on the basis of eight hours constituting a days work, in accordance with the Prevailing Wage Act, N.J.S.A. 34:11-56-25 et seq., and all State and Federal laws.

4.06 PAYMENT OF EMPLOYEES

The Contractor and each of his Subcontractors shall pay each of his employees engaged in work on the project under this contract in full (less deductions made mandatory by law) in legal tender and not less often than once each month.

4.07 SAFETY AND HEALTH REGULATIONS

The Contractor shall comply with the Department of Labor, Safety and Health Regulations for construction promulgated under the Occupational Safety and Health Act of 1970 (P.L.91-596) and under Section 107 of the Contract Work Hours and Safety Standards for Construction (P.L.91-54).

4.08 ACCIDENT PREVENTION

Precautions shall be exercised at all times for the protection of persons (incl. employees) and property. The safety provisions of applicable laws, buildings and construction codes shall be observed. Machinery, equipment, and all hazards shall be guarded or eliminated in accordance with the safety provisions of the Manual of Accident Prevention in Construction published by the Association General Contractors in America and Part VI "Temporary Traffic Control" of the U.S. Dept. of Transportation. Federal Highway Administration "Manual on Uniform Traffic Control Devices", latest edition, whichever is more stringent to the extent that such provisions are not in contravention of applicable law. Contractor alone shall be responsible for the safety, efficiency, and adequacy of his plant, appliances and methods and for any damage which may result from their failure for their improper construction, maintenance or operation. The cost of "Accident Prevention" shall be included in the lump sum or unit price bid whichever is applicable.

5.0 MATERIALS

5.01 CONTRACTOR'S TITLE TO MATERIALS

No materials or supplies for the work shall be purchased by the Contractor or by Subcontractor that are subject to any chattel mortgage or under a conditional sale or other agreement by which an interest is retained by the seller. The Contractor warrants that he has good title to all materials and supplies used by him in the work.

5.02 ROYALTIES AND PAYMENTS

The Contractor shall pay all royalties and license fees. He shall defend all suits or claims for infringements of any patent rights and shall save the Owner harmless from loss or account thereof.

5.03 USE OF DOMESTIC MATERIAL

In the performance of the work, the Contractor and all Subcontractors shall use only manufactured materials and farm products of the United States of America, wherever available.

All Contractors and Subcontractors shall comply with the provisions of N.J.S.A. 40A:11-18, which relate to the use of domestic materials.

5.04 ORDERING MATERIALS

Before ordering materials, the Contractor shall obtain the Engineer's approval of their conformity to the specifications. In the case of concrete aggregate, and similar materials, samples must accompany the request for approval. The Contractor must forward to the Engineer copies of all shipping lists, invoices or delivery slips accompanying such deliveries.

5.05 SAMPLES

The Contractor shall submit to the Engineer any samples of materials before or during the progress of the work that may be required by the Contract Documents and all materials and workmanship must be equal in every respect to the samples submitted and approved.

5.06 SHOP OR SETTING DRAWINGS

(a) The Contractor shall submit promptly eight copies, of which two will be returned to the contractor, of each shop or setting drawings prepared in accordance with the schedule predetermined under the provisions of the preceding paragraph hereof with the Contractor's approval stamp and date thereon. After examination of such drawings by the Engineer, and the return thereof, the Contractor shall make such corrections to the drawings as have been indicated and shall furnish the Engineer with eight corrected copies. If requested by the Engineer, the Contractor must furnish additional copies, regardless of corrections made in or approval given to such drawings by the Engineer. The Contractor will nevertheless be responsible for the accuracy of such drawings and for their conformity to the drawings and specifications unless he notified the Engineer in writing of any deviations, at the time he furnished such drawings. Shop drawing requirements as detailed within the technical specifications and scope of work shall govern should they be in conflict with the General Conditions.

(b) The Contractor shall likewise submit, in writing, the type, kind and name of the manufacturer of all materials to be used in the work for the written approval of the Engineer prior to the installation of same.

(c) Any equipment or materials installed without this written approval of the Engineer will be required to be removed by the Contractor at his own expense and replaced with equipment and materials as approved.

5.07 ADDITIONAL INSTRUCTIONS AND DETAIL DRAWINGS

The Contractor will be furnished additional instructions and detail drawings to carry out the work included in the contract as required. The additional drawings and instructions thus supplied to the Contractor, will coordinate with the contract documents and will be so prepared that they can be reasonably interpreted as a part thereof. The Contractor shall carry out the work in accordance with the additional detail drawings and instructions.

The Contractor and the Engineer will prepare, jointly (a) a schedule fixing the date at which special drawings will be required and by whom they will be made, such drawings, if any, to be furnished by the Engineer in accordance with said schedule, and (b) a schedule fixing the respective dates for the submission of shop or setting drawings; the beginning of manufacture, testing and installation of materials, supplies and equipment and the completion of the various parts of the work, each such schedule to be subject to change from time to time in accordance with the progress of the work.

5.08 OR EQUAL CLAUSES

Wherever in these contract documents a particular brand, make of materials, device or equipment is shown or specified, such brand, make of material, device or equipment should be regarded merely as a standard.

When a bidder submits an equivalent, it shall be the responsibility of the bidder to document the equivalence claim. Failure to submit such documentation shall be grounds for rejection of the claim of equivalence.

If two or more brands, makes of material, devices or equipment are shown or specified, each should be regarded as the equal of the other. Any other brand, make of material, devices or equipment, which in the

opinion of the Engineer is the recognized equal of that specified, considering quality, workmanship and economy of operation, and is suitable for the purpose intended, will be accepted. All material and workmanship shall, in every respect be in accordance with what, in the opinion of the Engineer is in conformity with approved modern practice.

Whenever the drawings, specifications or other contract documents or the direction of the Owner or its authorized agent admit of doubt as to what is permissible, and/or fail to note the quality of any work, that interpretation will be made by the Engineer which is in accordance with approved modern practice to meet the particular requirement of the contract.

In all cases, new materials shall be used unless this provision is waived by notice from the Engineer. Bidders shall refer to LPC 40A:11-13.

5.09 SUBSTITUTIONS

After the execution of the contract, substitution of equipment or materials of makes other than those named in the contract will be considered for one reason only. That the equipment proposed for substitution is superior or equal in construction and/or efficiency to that named in the contract.

Complete data, to include: shop drawings, specifications, performance curves, test results, list of similar installation with years of service, operating and maintenance instruction, a statement that the Contractor agrees to pay all costs that will result directly or indirectly from acceptance of the substitute, and all other necessary information; shall be submitted in triplicate to enable the Engineer to evaluate the proposed substitution equipment or material. The determination as to whether or not such changes will be permitted rests solely with the Engineer.

The Contractor shall take and assume full responsibility and bear any extra expense or cost incurred by changes advocated by him. Those costs include, but are not limited to, review time by the Engineer or the Engineer's Consultants, costs of redesign, and claims of other contractors affected by the resulting change. It will be assumed that the cost to the Contractor of the equipment or materials proposed to be substituted is less than the equipment or materials named in the contract, and if the substitution is approved, the contract price shall be reduced by an amount equal to the savings.

5.10 MATERIAL SAFETY DATA

In accordance with the requirements of N.J.S.A. 34:5A-1 et seq., "Workers and Community Right to Know Act", the State Department of Health has adopted a Workplace Hazardous Substance List (N.J.A.C. 8:59-9) which includes substances that pose a threat to the health and safety of employees. Therefore, under the provisions of N.J.A.C. 8:59-7, the contractor must furnish the Owner a "Material Safety Data Sheet" for each product which is supplied to the Owner which contains a substance listed on the Hazardous Substance List (N.J.A.C. 8:59-9). The Owner reserves the right to request a copy of the applicable Material Safety Data Sheet be forwarded with the delivery of each product. Furthermore, under the provisions of N.J.A.C. 8:59-5, each product shall have a label affixed or stenciled onto any container that contains any substance listed on the Hazardous Substance List (N.J.A.C. 8:59-9).

6.0 INSPECTION AND TESTING

6.01 INSPECTION

The Contractor shall afford every facility for inspection of the equipment, materials and supplies at all times by the Engineer prior to the delivery of same to the site of the work. All equipment, supplies and materials shall be tested in the presence of the Engineer, if so desired.

Any equipment, materials, supplies or workmanship deemed of inferior quality, or not in accordance with the finally approved specifications, brought to or incorporated in the work may be rejected by the Engineer. The equipment, materials and supplies and workmanship may be re-inspected at any time, prior to delivery to the site of the proposed improvements. The Contractor shall bear all the expense of testing materials.

When construction is not continuous through the normal work week, (Monday through Friday), Contractor must notify the Engineer at least 24 hours in advance of any stopping or starting of the work. Notification may be by writing, telephone, facsimile, telegraph or personal visit to the Engineer's listed office.

Contractor shall notify Engineer at least forty-eight (48) hours in advance to any work on Saturdays. There will be no work permitted on Sundays or holidays. If the project receives inspection by the Engineer, the normal working hours for the Engineers inspector are from 7:30 a.m. to 4:00 p.m., Monday through Friday. Any overtime inspection costs for the Engineers inspector which are avoidable shall be reimbursed by the Contractor.

As the Owner is only paying for the contract time in the Contract Documents, the Contractor shall be responsible for all costs of inspection and contract management beyond the contract time limits, unless a written extension of time has been granted by the Owner. These costs are in addition to any liquidated damages that may be charged to the Contractor.

Preconstruction conference shall be held in accordance with N.J.A.C. 7:22-3.17(a)26.

Inspection during construction shall be conducted in accordance with N.J.A.C. 7:22-3.17(a) 28 &29. Inspection coverage of the construction work shall be completed by using qualified personnel on a routine basis as outlined in the referenced statute.

6.02 DAILY REPORTS

Contractor shall furnish a daily report to the Engineer in writing, the form of which report shall be submitted to the Engineer for approval, which shall include a general description of the work performed, dated, weather, number and type of men employed, location of work, and any pertinent remarks affecting the work. The daily report shall also include a Certification of Site Safety Conditions signed by the Contractor's Authorized Representative, the form of which is attached hereto as Form GC-6.02S.

6.03 INSPECTORS

The work shall be conducted under the general observation of the Engineer through such Inspectors as the Engineer employs. Inspectors are stationed on the site of the work to represent the Engineer and to report to him concerning the observation of progress of the work and the workmanship and materials being furnished. Such Inspectors shall inform the Engineer and the Contractor when they observe that work being performed and/or the materials being furnished do not conform to the requirements of the Contract Documents. Such observation, if and when provided, shall not relieve the Contractor of any responsibility to furnish materials and perform work in complete accordance with the requirements of the Contract Documents, nor does such observation create any duty or obligation to any employee or invitee of Contractor, any Subcontractor, or to any third party.

The Inspector is not authorized to revoke, alter, enlarge, relax or release any requirements of the Contract Documents or to issue instructions contrary to the Contract Documents.

Qualified Environmental Inspectors shall be employed throughout the entire construction of this project.

Environmental Inspectors will be responsible for employing specified cultural resource protection, protecting the surrounding areas adjacent to the construction site, as well as supervise the environmental restoration of all affected areas of this project. All work performed will coincide with the latest standards set forth by the NJDEP.

Construction phase job meetings shall be conducted in accordance with N.J.A.C. 7:22-3.17(a) 30.

6.04 OFFICE TRAILER

When required by the Contract Documents, the Contractor shall furnish and maintain a private office for the Owner or Owners designee with an area not less than 80 square feet which shall have heat, light, a desk, four-drawer locked legal size file, plan rack, 36"x48" drawing table, desk, chair, telephone service and drawing stool. When more than one Contractor is engaged, the office shall be furnished and maintained by the General Contractor.

6.05 ACCESS TO THE WORK

The Contractor shall furnish the Engineer with every reasonable facility for observing the work as performed.

The Engineer shall have the right to inspect all work done and all materials furnished either in the field or at the point of manufacture. The Contractor shall furnish or cause to be furnished safe access at all times to the places where preparation, fabrication or manufacture of materials and/or construction of the work is in progress.

When the Engineer or his representative are in or about the premises mentioned above in the course of their duties, they shall be deemed conclusively to be an invitee of the Contractor. If the Contractor is not the Owner of the premises mentioned above, the Owner thereof shall be deemed an agent of the Contractor with respect to the obligation assumed hereby. The Contractor or his agent, as described above, shall be liable for the payment of claims for injuries, damages, etc, for death of the Owner or his representative due to the negligence on the part of the Contractor or his agent.

Access to records and site shall be in accordance with N.J.A.C. 7:22-3.23, 4.23.

6.06 COVERING UNINSPECTED WORK

If any work be buried, covered or otherwise concealed prior to observation by Engineer or contrary to the orders and direction of the Engineer and such work is not subject to testing and approval by any acceptable alternate method it must, if required by the Engineer, be uncovered for examination. Such uncovering and all necessary restoration regardless of the final acceptability of the work uncovered, shall be at the expense of the Contractor.

6.07 TESTING MATERIALS

Except as may be provided elsewhere, tests or analysis of materials which are usually tested after delivery to the site, such as concrete aggregate, mixed-in-place concrete, and similar materials; will be performed by the Engineer or testing laboratories which will be approved by the Engineer and selected and paid for by the Contractor. The preliminary testing of concrete mixtures and tests or analysis of other materials, samples of which are to be submitted prior to delivery, will also be performed by the laboratory and paid for by the Contractor at the Engineer's request.

If the Engineer orders sampling and analysis or tests of materials which are usually accepted on certification of the manufacturer but which appear defective or not conforming to the requirements of the Specifications, the Contractor will bear the reasonable costs of sampling, transportation, tests and analysis.

6.08 INSPECTION LOAN CONDITIONS

In accordance with 7:22-3.17(a)32., the Owner shall forward a letter to the Department upon completion of all construction and restoration of each contract of a project, stating that the project (or contract) is ready for final inspection. No final inspection will be scheduled until formal notification is received. The final inspection will be a joint inspection with the recipient and/or the responsible engineer, the recipient's inspector(s), the Contractor, and one or more representatives of the Department in attendance.

7.0 PAYMENTS

7.01 CONSTRUCTION SCHEDULE AND PERIODIC ESTIMATES

Immediately after execution and delivery of the contract, and before the first partial payment is made, the Contractor shall deliver to the Engineer an estimated construction progress schedule in form satisfactory to the Engineer, showing proposed dates of commencement and completion of each of the various subdivisions of work required under the Contract Documents and the anticipated amount of each monthly payment that will become due to the Contractor in accordance with the progress schedule. The Contractor shall update the schedule each time a change is approved, but at a minimum every 30 days. An updated schedule shall be submitted with the Contractor's payment application. Should a payment application be submitted without an updated schedule, payment processing may be delayed. The Contractor shall also furnish the Engineer (a) a detailed estimate giving a complete breakdown of the contract price on Lump Sum Contracts and (b) periodic itemized estimates of work done for the purpose of making partial payments thereon. The costs employed in making up any of these schedules are to be used in determining the basis of partial payments.

7.02 PAYMENTS

Unless otherwise specified, on the first day of each month or within twenty (20) days thereafter, the Engineer will estimate approximately the value of the work performed, and equipment, materials and supplies delivered on the ground inspected and accepted during the preceding month, according to these specifications, less any retainage, and shall be certified by the Engineer for payment to the Contractor. The value of the work, as estimated, will be determined by the lump sum and/or unit price bid. Requests for payment for materials on hand shall be accompanied with receipted invoice from supplier. Prior to such payment being made, the Contractor shall execute an agreement, provided by the Engineer and Solicitor on behalf of the Owner, which details the conditions of payment.

If, in the opinion of the Engineer, it is undesirable to replace any defective or damaged materials or to reconstruct or correct any portion of the work injured or not performed in accordance with the contract documents, the compensation to be paid to the Contractor hereunder shall be reduced by such amount as in the judgment of the Engineer shall be equitable.

No request for payment shall be approved until a Certification of Site Safety Conditions showing no unsafe conditions for each day worked in the payment request period has been furnished by the Contractor. When the work performed under this contract has been completed by the Contractor and accepted by the Owner, the Engineer shall make a final estimate of the work and certify the same to the Owner which shall for causes herein specified, pay to the Contractor the balance due, said payment, unless otherwise specified, to be made within twenty (20) days from the date of the final acceptance, excepting therefrom such sum as may be lawfully retained under any provisions of this contract. All prior estimates and payments including those relating to extra work shall be subjected to corrections by this payment.

Partial Payments shall be made in accordance with N.J.S.A. 40A:11-16.2 & 16.3.

Payment for mobilization of may be made in accordance with N.J.A.C. 7:14-2.9.

Payment to Contractors shall be made in accordance with N.J.A.C. 7:14-2.8. Where there is conflicting language the provisions of Local Public Contract Law and the Prompt Payment Act shall prevail over NJSA 401:11-33 & 34.

7.03 RETAINAGE

The Contractor is advised that for contracts \$100,000.00 and under for improvement to real property, the sum of 10% of the amount due shall be held on each partial payment pending completion of the project.

The Contractor is advised that the Local Public Contracts Law, N.J.S.A. 40A:11-1 et seq. are applicable if the total amount of the contract awarded for this project exceeds \$100,000.00. The provisions of N.J.S.A. 40A:11-1 et seq. provide that the Contractor may:

1. Agree to the withholding of payments in the manner prescribed in the contract, or may deposit with the contracting unit registered book bonds, entry municipal bonds, State bonds or other appropriate bonds of the State of New Jersey, or negotiable bearer bonds or notes of any political subdivision of the State, the value of which is equal to the amount necessary to satisfy the amount that otherwise would be withheld pursuant to the terms of the contract. The nature and amount of the bonds or notes to be deposited shall be subject to approval by the contracting unit. For the purposes of this section, "value" shall mean par value or current market value, whichever is lower.
2. Such agreement will be indicated by signing of estimate or payment certificates unless written communication to the contrary is made to the Owner and Engineer, or

If the Contractor agrees to the withholding of payments, the amount withheld shall be deposited, with a banking institution or savings and loan association insured by an agency of the Federal Government, in an account bearing interest at the rate currently paid by such institutions or associations on time or savings deposits. The amount withheld, or the bonds or notes deposited, and any interest accruing on such bonds or notes, shall be returned to the contractor upon fulfillment of the terms of the contract relating to such withholding. Any interest accruing on such cash withholdings shall be credited to the Owner.

Furthermore, N.J.S.A. 40A:11-1 et seq. provides that for contracts over \$100,000.00 for improvement to real property:

1. From the total amounts due as ascertained through a current Engineer's estimate will be deducted an amount equivalent to two percent (2%) of the amount due on each partial payment shall be withheld by the Owner pending completion of the contract.

2. Upon acceptance of the work performed pursuant to the contract for which the contractor has agreed to the withholding of payments pursuant to this section, all amounts being withheld by the Owner shall be released and paid in full to the contractor within 45 days of final acceptance date agreed upon by the contractor and Owner, without further withholding of any amounts for any purpose whatsoever, provided that the contract has been completed as indicated.

7.04 ACCEPTANCE OF FINAL PAYMENT AS RELEASE

The acceptance by the Contractor of final payment shall be and shall operate as a release by the Owner of all claims and all liability to the Contractor other than claims in stated amounts as may be specifically excepted by the Contractor for all things done or furnished in connection with the work and for every act and neglect of the Owner, or Owners designee and others relating to or arising out of this work. Any payment, however, final or otherwise, shall not release the Contractor or its sureties from any obligations under the contract documents or the performance, payment and maintenance bonds.

7.05 OWNER'S RIGHT TO WITHHOLD PAYMENTS

Owner may withhold from the Contractor as much of any approved payments due him as may, in the judgment of the Owner, be necessary, to

- (a) Secure the payment of just claims then due and unpaid by any persons supplying labor or materials for the work.
- (b) Protect the Owner from loss due to defective work not remedied, or
- (c) Protect the Owner from loss due to injury to persons or damage to the work or property of other Contractors, Subcontractors or others caused by the act or neglect of the Contractor or any of his Subcontractors that the Owner may deem proper to satisfy such claims or to secure such protection. Such application of such money shall be deemed payment for the amount of the Contractor.
- (d) Protect the Owner from enforcement action by others or from being in non-compliance with laws or regulations due to the failure of the Contractor to supply the Engineer and or Owner with Monthly Manning Reports, Certified Payroll Reports or other submittals required by the Engineer or Owner.

7.06 COSTS OF ENGINEERING AND INSPECTION

There will be deducted from the contract and retained by the Owner an amount to defray the cost of wages and overhead paid by the Owner to the Resident Engineer, Inspector or Inspectors employed on the work for any avoidable time in excess of eight (8) hours per day or on Saturdays, Sundays or legal holidays. This amount shall be determined at the rate of the hourly rate contract with the Owner per man hour for each Inspector or Resident Engineer for, in excess of 8 hours per day and at the rate of the hourly rate contract with the Owner per man hour for Saturday, Sunday and Holidays for each Inspector or Resident Engineer.

In addition, there will be deducted from the contract and retained by the Owner an amount equal to the cost paid by the Owner to the Engineer, for all inspection and contract administration performed in excess of the completion time stipulated for the contract, or as amended by approved change orders.

7.07 LIENS

Final payment of retained percentage shall not become due until the Contractor, if required, shall furnish the Owner a complete release of liens arising out of his contract, or receipts in full, in lieu thereof covering claims

of any kind or character for work or labor done, or labor or materials furnished by the Subcontractor, materialmen, persons or corporations whatsoever.

7.08 PREVAILING WAGE PAYMENT CERTIFICATE

The form attached hereto, entitled "Prevailing Wage Payment Certification" shall be executed by the Contractor and submitted with the final voucher prior to final payment.

PREVAILING WAGE PAYMENT CERTIFICATION

This form must be executed by Contractor and submitted with final voucher prior to final payment.

PROJECT _____

TO _____
(NAME OF OWNER AS IT APPEARS IN CONTRACT)

RE: Contract for Certification of Contractor of Payment of Prevailing Wages to Workmen Pursuant to New Jersey Prevailing Wage Act. Chapter 150 Laws of 1963 of New Jersey and all other claims.

The undersigned Contractor hereby certifies that any and all workmen employed by the undersigned Contractor and all Subcontractors have been paid in full and prevailing wages for their respective crafts or trades as determined and computed by the Commissioner of Labor and Industry, of the State of New Jersey, and that all suppliers and material men have been paid in full all amounts claimed by them, and there remains no outstanding claim, lien, or dispute; nor any contingent claim by any of the foregoing:

DATED: _____ CONTRACTOR

STATE OF NEW JERSEY

COUNTY OF _____

_____, being duly sworn according to law, upon his oath disposes and says that he is the _____ (Owner-pres. or authorized agent) of _____ (name of corporation) that he has read the aforesaid statement of certification and knows the content thereof, and that the same is true of his own knowledge and this affidavit is being executed by him pursuant to the New Jersey Prevailing Wage Act (Chapter 150 of Laws of 1963).

Signature

Sworn and subscribed to
before me this _____ day of _____ 20__ ,

Notary Public of New Jersey

7.09 CERTIFIED PAYROLL REPORTS

The Contractor shall submit original certified payroll reports within 10 days of the payment of wages to the Owner with a copy to the Owners designee, in compliance with N.J.A.C. 12:60.

SPONSER'S SED UTILIZATION PLAN

Project Name: NEW TEST WELL AT N. OCEAN AVENUE - PHASE 1

Project number: NJIB NO.: 1527001-005

I. Introduction

The following is the SED (Socially and Economically Disadvantaged Business) Utilization Plan prepared for the BOROUGH OF SEASIDE PARK. The BOROUGH OF SEASIDE PARK has applied to the New Jersey Environmental Infrastructure Trust Financing Program for funding in 2016 as part of the Economic Recovery Program. This Plan has been developed in accordance with the document entitled "Guidelines for the Development and Submission of a Project Plan for the Project Sponsor and the Contractor" as issued by the NJDEP, Office of Equal Opportunity and Public Contract Assistance.

This Plan will detail the methods that the Authority will utilize to ensure compliance with the SED regulations detailed in N.J.A.C. 7:22-9 including the following:

1. The BOROUGH OF SEASIDE PARK is the project sponsor and will fulfill their obligations under the NJEIT Financing Program in assuring equal opportunity to SED businesses.
2. The scope and purpose of N.J.A.C. 7:22-9 et seq. and its effect on the State financed project;
3. Definitions of terms used in this project and in applicable sections of the New Jersey Administrative Code which relate to this project;
4. An outline of the SED utilization goals to be achieved during the construction of a NEW TEST WELL AT N. OCEAN AVENUE - PHASE 1 and the obligations to be placed on the contractors in support of these goals;
5. An overview of the planned in-house procedures to be implemented by the BOROUGH OF SEASIDE PARK and REMINGTON & VERNICK ENGINEERS to ensure compliance with the SED requirements.

II. Project Sponsor Responsibilities

As the project sponsor, the BOROUGH OF SEASIDE PARK acknowledges its responsibility for ensuring compliance with the NJEIT's requirements for achieving SED obligations. The BOROUGH OF SEASIDE PARK will make every effort to involve SED firms in the bidding process for the project contract. In addition, the contractor awarded the project will be required to develop their own plan to be used in working with his/her subcontractors.

The goal of this program is to ensure that businesses owned and operated by socially and economically disadvantaged individual receive a minimum of 10% of the total work funded by stated construction grants and loans. Throughout the construction of these mains, the BOROUGH OF SEASIDE PARK will ensure that this goal is achieved. In fact, specific language has been incorporated into the reviewed project specifications that will hold the contractor to specific standards. This specific language can be located in the Information to Bidders (Section 1.10) and General Conditions (Section 1.15) of the contract specifications.

In addition, to the contracts and specifications, the following items are included:

1. SED Participation Building Phase Quarterly Reporting Form for Contracting Agencies and Contractors (OEO-002);
2. SED Participation Monthly Progress Report (OEO-003).

The above will be part of the contractor's general administrative responsibilities during the contract period.

III. Scope and Purpose

The State of New Jersey's SED Utilization Program is based upon the belief that a strong free enterprise system is directly related to the competitive strength of a small business, female business, and/or minority business. In order for these businesses to have a free and competitive entry into the market, the State has taken steps to ensure that a proportion of the State's total contracts are placed with these firms.

The SED Program is to implement the policies of certain governing statutes. These statutes are as follows and are including in the BOROUGH OF SEASIDE PARK's program for SED Utilization:

N.J.A.C. 7:22-9 et seq. – Awarding Contracts for State Assisted Projects to Small Business Concerns Owned and Controlled by Socially and Economically Disadvantaged Individuals

IV. Definitions

The following word and terms, as used in this project and the applicable governing statutes and regulations, will have the following meaning unless the content clearly indicates otherwise.

“Building” means the acquisition, erection, alteration, remodeling, improvement or extension of an environmental infrastructure facility.

“Construction” includes, but is not limited to:

1. The preliminary planning to determine the economic and engineering feasibility of environmental infrastructure facilities, the engineering, architectural, legal, fiscal and economic investigations and studies, surveys, design, working drawings, specifications, and other action necessary for the construction of environmental infrastructure facilities;
2. The building of, or purchase of land for, environmental infrastructure facilities; and
3. The inspection and supervision of the building of environmental infrastructure facilities;

“Contract” means any written agreement with a professional service or construction contractor related to the construction of an environmental infrastructure project.

“Contracting agency” means:

1. The governing body of a local government unit or any department, branch, board, commission, committee, authority, agency or officer of such local government unit possessing the authority to award and make contracts; or
2. The owners(s) or authorized representatives or a private entity.

“Contractor” means any party entering into a contract to provide or offering to provide building, material and equipment, or services to a project sponsor for the construction of environmental infrastructure facilities. This includes, but is not limited to, planning and design, as well as building related services such as engineering, inspection and accounting.

“Contractor’s plan” means the SED utilization plan submitted by the contractor to the project sponsor and to the Department establishing subcontracting opportunities that will fulfill the requirements of this subchapter.

“Department” means the New Jersey Department of Environmental Protection and its successors and assigns.

“Environmental Infrastructure Facilities” means wastewater treatment facilities, stormwater management facilities or water supply facilities.

"Financial agreement" means the legal instrument, including a grant agreement or loan agreement, executed between either the State of New Jersey or the Trust and the project sponsor for the construction of environmental infrastructure facilities.

“Local Government Unit” means a county, municipality, municipal or county sewerage or utility authority, municipal sewerage district, joint meeting, improvement authority or other political subdivision of the State authorized to construct, operate and maintain wastewater treatment or stormwater management facilities, or a State authority, district water supply commission, county, municipality, municipal or county utilities authority, municipal water district, joint meeting or any other political subdivision of the State authorized pursuant to law to operate or maintain a public water supply system or to construct, rehabilitate, operate or maintain water supply facilities or otherwise provide water for human consumption.

“New Jersey Environmental Infrastructure Financing Program” means the program for providing financing to project sponsors pursuant to N.J.A.C. 7:22-3, 4 and 6 and 7:22A-6 and 7.

“Office” means the Office of Equal Opportunity and Public Contract Assistance or other program of the Department of Environmental Protection with the responsibility for administration of this subchapter.

"Private entity" means the owner(s) of a nongovernmental community water system or a nonprofit non-community water system.

“Project” means the defined services for the construction of specified operable environmental infrastructure facilities as approved by the Department of the Trust in the project sponsor’s financial agreement.

“Project Compliance Officer” means an officer or employee of the project sponsor who is designated by the project sponsor to monitor and enforce compliance with the affirmative action and SED requirements of the applicable program rules and this subchapter.

“Project Plan” means the proposal submitted at the time of application by the project sponsor to the Department establishing the SED utilization plan and its requirements.

“Project Sponsor” means any local government unit or private entity that seeks a loan or grant pursuant to N.J. A.C. 7:22-3, 4, and 6 and 7:22A-6 and 7.

“SED Utilization Plan” means a written document outlining the entire project work, the estimated length of time it will take to complete the project, each significant segment of the project on which SEDs will or may participate, and a description of how SEDs will be contacted.

“Socially and Economically Disadvantaged Small Business Concern” or “SED” means any small business concern which meets the following:

1. Which is at least 51 percent owned by one or more socially and economically disadvantaged individuals, or in the case of a publicly owned business, at least 51 percent of the stock of which is owned by one or more socially and economically disadvantaged individuals or in the case of a joint venture, at least 51 percent of the beneficial ownership interests are legitimately held by a SED; and
2. Whose management and daily business operations are controlled by one or more socially and economically disadvantaged individuals; and
3. Which is a full participation subcontractor in that the SED is responsible for the execution of a distinct element of work and carries out the work responsibility by actually performing, managing and supervising the task involved. Any deviation from this definition will automatically classify the SED as a broker, middleman or passive conduit. These three functions are contrary to the spirit of the Trust Act and will not qualify a SED enterprise for State of New Jersey certification; and
4. Which has been certified pursuant to the New Jersey Uniform Certification Act (N.J.S.A. 52:27H-1 et seq.) or pursuant to the provisions of 49 CFR Part 23 by the New Jersey Commerce and Economic Growth Commission, the New Jersey Department of Transportation, the Port Authority of New York and New Jersey, the New Jersey Transit or other agencies deemed appropriate by the Office, as an eligible minority business or female business.
 - i. “Socially disadvantaged individuals” mean those individuals who have been subjected to racial or ethnic prejudice or cultural bias because of their identity as member of a group without regard to their individual qualities.
 - ii. “Economically disadvantaged individuals” means those socially disadvantaged individuals whose ability to compete in a free enterprise system has been impaired due to diminished capital and credit opportunities as compared to others in the same business area that are not socially disadvantaged.
 - iii. “Socially and economically disadvantaged individuals” shall include women, Black Americans, Hispanic Americans, Native Americans, Asian Americans, and members of other groups or other individuals, found to be socially and economically disadvantaged by the Small Business Administration under Section 8(a) of the Small Business Act, as amended (15 USC 637 (a)). Black Americans, Hispanic Americans, Native Americans, and Asian Americans shall be defined as follows:
 - (1) “Black American” means a person having origins in any of the black racial groups in Africa;
 - (2) “Hispanic American” means a person of Spanish or Portuguese culture, with origins in Mexico, South or Central America, or the Caribbean Islands, regardless of race;

- (3) “Asian American” means a person having origins in any of the original peoples of the Far East, Southeast Asia, Indian Subcontinent, Hawaii, or the Pacific Islands;
- (4) “Native American” means a person having origins in any of the original peoples of North America.

“Small business concern” means a business which is independently owned and operated, and which is not dominant in its field of operation. A business is independently owned and operated if the management which controls the business is responsible for both its daily and long term operations.

“Subcontract” means an agreement to perform a portion of a contract.

“Subcontractor” means a third party that is engaged by the contractor to perform part of the work under a subcontract.

“10 percent SED utilization,” “10 percent goal” and “10 percent” means SED business concern participation, which includes 7 percent for minority-owned SED business concerns and 3 percent for women-owned SED business concerns.

“Trust” means the New Jersey Environmental Infrastructure Trust established pursuant to the Trust Act.

"Trust Act" means the New Jersey Environmental Infrastructure Trust Act (N.J.S.A. 58:11B-1 et seq.), as amended and/or supplemented.

V. Contractor’s and Subcontractor’s

The BOROUGH OF SEASIDE PARK will, as demonstrated in the approved bidding contract documents, ensure that the contractors and subcontractors competitively bidding on the project are aware of their requirements to adhere to the use of SED contractors during all phases of construction.

During the advertisement and bidding of the project, the BOROUGH OF SEASIDE PARK will attempt to include SED contractors directly in the bidding process by reaching out to local SED businesses to make them aware of the upcoming bid and urge them to participate in the bidding process. Remington & Vernick Engineers will be directly involved in administering the bidding and contract phase for the BOROUGH OF SEASIDE PARK and will compile a list of pertinent SED business as provided by the State SED contractors list. The selected companies will receive by fax, a copy of the official “Notice to Bidders” for the contract.

After award of the contract, the contractor shall have thirty days to develop their own SED Utilization Plan to address their use of SED businesses in the awarding of subcontractors. Failure to submit a Contractor’s Plan may result in penalties from both the Authority and the NJEIT.

During the construction phase of the project, the Remington & Vernick Engineers will designate a Project Compliance Officer that will require the contractor and his subcontractors to report on their compliance with the SED Utilization Plan. In addition, the contractor will be required to complete the appropriate documentation required by the Authority and by the State.

Timely submittals of this documentation may be a requirement of each contractor, and delays in paperwork submittals will result in delays in payment of the contract by the BOROUGH OF SEASIDE PARK. In addition, non-compliance with the amount of work being accomplished by SED’s in accordance with the initial plan submitted to the Project Compliance Officer will result in reevaluation of the SED contractors currently under subcontract to ensure that the minimum of 10% is maintained throughout the project.

Any indication that the project may fall short of the required 10% may result in delay of payment to the contractor until sufficient evidence is supplied to show conformity to the SED Utilization Plan.

CERTIFICATION OF SITE SAFETY CONDITIONS

Form GC-6.02S

TOWN: _____ PROJECT NAME _____

COUNTY _____ JOB # _____

I hereby certify that site safety conditions and the means and methods of construction have been and are in accord with the provisions of the Contract Documents and all requirements contained and referenced therein since the last executed Certificate of Site Safety Conditions, except as noted:

- | | |
|---|---|
| <input type="checkbox"/> Unsafe Trench Condition | <input type="checkbox"/> Unsafe Entry to Live Manhole |
| <input type="checkbox"/> Unsafe Traffic Control | <input type="checkbox"/> Unsafe Equipment |
| <input type="checkbox"/> Inadequate Fall Protection | <input type="checkbox"/> Proximity to Electric |
| <input type="checkbox"/> Other _____ | |

None _____

Comments/Resolutions _____

Contractor: _____

By: _____
Authorized Representative

I executed this form at _____ on _____
Time Date

Full Release and Waiver of Liens

WHEREAS, the undersigned is a subcontractor, supplier or other person furnishing work, services, materials or equipment upon real estate owned by (OWNER) in (MUNICIPALITY), State of New Jersey in furtherance of that certain (PROJECT NAME) sponsored by the (OWNER) (hereinafter referred to as "Owner").

Receipt is acknowledged of \$ _____, which represents full payment, for work, services, materials and/or equipment furnished and installed by us at the above referenced project, the undersigned does hereby waive, release and relinquish the Owner and the Building/Land from any and all claims and/or construction liens pursuant to N.J.S.A. 2A:44A-1 *et seq.* relating to this Project, to the extent of \$ _____.

We agree to hold the Owner and the Building/Land harmless against any claim made or lien filed by any of our material suppliers and subcontractors who performed work or supplied materials for the Project to-date.

In addition, the undersigned warrants: (a) that any claims for payment for work, services, materials and/or equipment furnished in the construction or repair of the aforesaid real estate and improvements have not been assigned; (b) that all laborers, subcontractors and suppliers of the undersigned who have furnished work, services, materials and/or equipment in the construction or repair of the aforesaid real estate and improvements have been fully paid and that none of such laborers, subcontractors or suppliers have or will have any claim, demand or lien against the aforesaid real estate and improvements; and (c) that no financing statement, chattel mortgage, security interest, conditional bill of sale or retention of title agreement has been given or executed or will be given or executed for or in connection with any materials, appliances, machinery, fixtures or furnishings placed upon or installed, or to be placed upon or installed, in the aforesaid real estate and improvements by the undersigned.

IN WITNESS WHEREOF, the undersigned has executed and sealed this Full Release and Waiver of Liens this ____ day of _____, 20__.

Paid to date: \$ _____

NAME OF SUBCONTRACTOR/SUPPLIER: _____

By: _____

Title: _____

Sworn and subscribed to
before me this _____ day of _____ 20_____.

Notary Public of New Jersey

GC-A
Environmental Maintenance Bond

KNOW ALL MEN BY THESE PRESENTS, that we undersigned

(Name of Contractor)

(Address of Contractor)

a

(Corporation, Partnership or Individual)

As principal, and

(Name of Surety)

(Address of Surety).

as sureties, are hereby held and firmly bound unto

(Name of Owner)

(Address of Owner)

In the amount of \$25,000.00 or 50 percent of the price bid for the materials needed to fulfill the environmental specifications, whichever is greater for the payment of which well and truly be made, we herby jointly and severally bind our self, our heirs, executors, administrators, successors, and assigns.

The environmental maintenance bond shall provide that the contractor shall remedy, without cost, any defects which result from faulty workmanship, or from failure to comply with the specifications and which develop during the period of one year from the expiration of the performance bond, required pursuant to N.J.S.A. 40A:11 22.

Signed this _____ day of _____, 20__

THE CONDITION OP THE ABOVE OBLIGATIONS is such that whereas, the above named principal did not on the _____ day of _____, 20__, enter into a Contract with _____ County of _____, State of New Jersey, which said Contracts is made is part of this bond the same as though set forth herein;

ATTEST

(Surety) Secretary or Witness as to Surety

Surety

By _____ (s)

(Type Name)

(Address)

Note:

Date of Bond must not be prior to date & Contract execution by Principal (Contractor). If Contractor is a partnership, all partners must execute bond and additional signature sheets, as necessary, must be attached. A corporate acknowledgment and statement of authority is to be attached by the Surety Company. A surety must Surety Disclosure Statement and Certification required by P.L. 1995, c.384.

APPROVALS OF BOND

The foregoing Bond approved this _____ day of _____, 20__.

This foregoing Bond approved this _____ day of _____, 20__.

SIGNED BY:

SIGNATURES (S): _____

TITLE: _____

AND whereas the Principal has completed the work required of said contract, and whereas the obligee requires a maintenance guarantee for the period of one year from the expiration of the performance bond for the work required to fulfill the environmental and cultural resource protection and restoration requirements of the specifications; and whereas if the Principal at his own cost and expense replaces or repairs any of the above described works, which shall become defective because of either material or workmanship not meeting requirements of the specifications under which the work was done during the period of one year from the date of the expiration of the performance bond, then this obligation shall be null and void, otherwise to remain in full force and effect.

The said surety hereby stipulates and agrees that no modifications, omissions or additions or to the terms of the said contract or in or to the plans or specifications therefore shall in anywise affect the obligation of said surety on its bond.

Recovery of any claimant under the bond shall be subject to the conditions and provisions of N.J.S.A. 2A:44-143 et seq., to the same extent as if such conditions and provisions were fully incorporated in the form set forth herein.

IN WITNESS WHEREOF, this instrument is executed in _____ counterparts, each on of which shall be deemed an original, this _____ day of _____, 20__.

ATTEST:

(Principal) Secretary or Witness as to Surety

Principal (Contractor)
By _____ (s)

(Type Name)

(Address)

ENVIRONMENTAL INFRASTRUCTURE PROJECT SIGN DETAIL

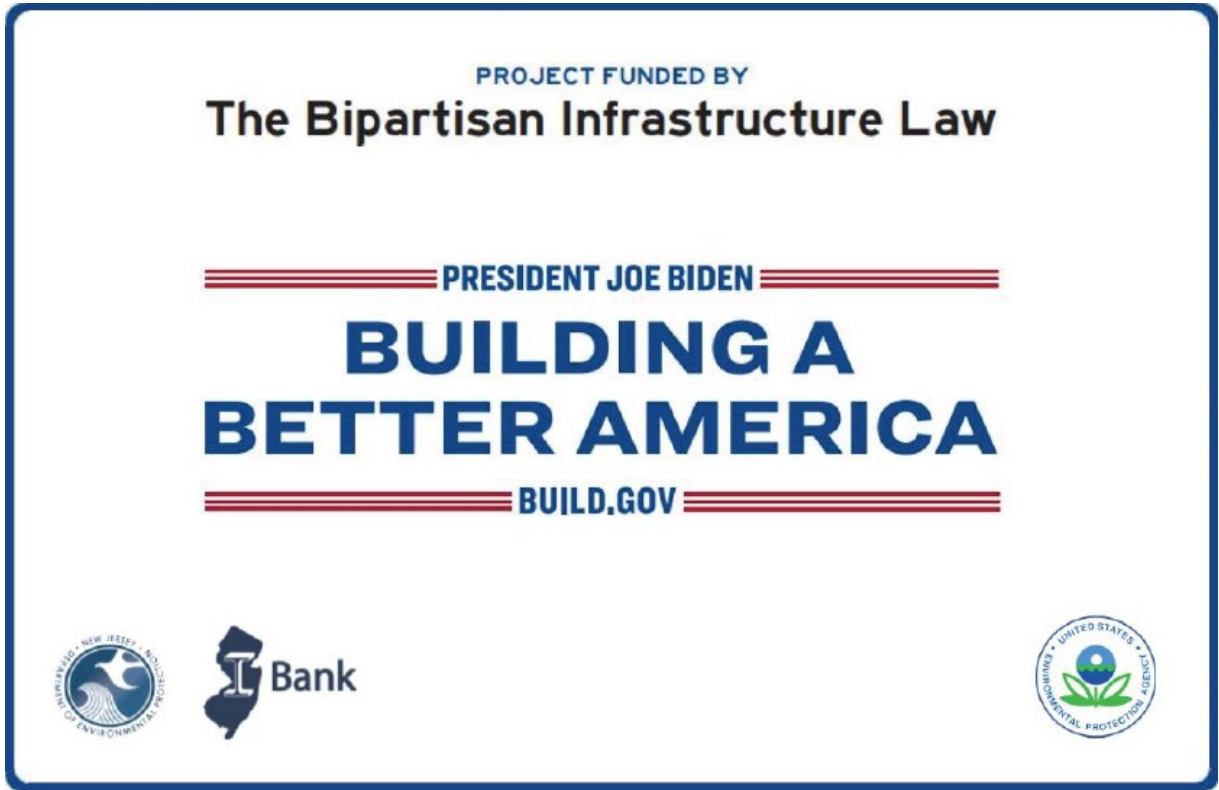

Building A Better America General Guidelines for Logo Applications

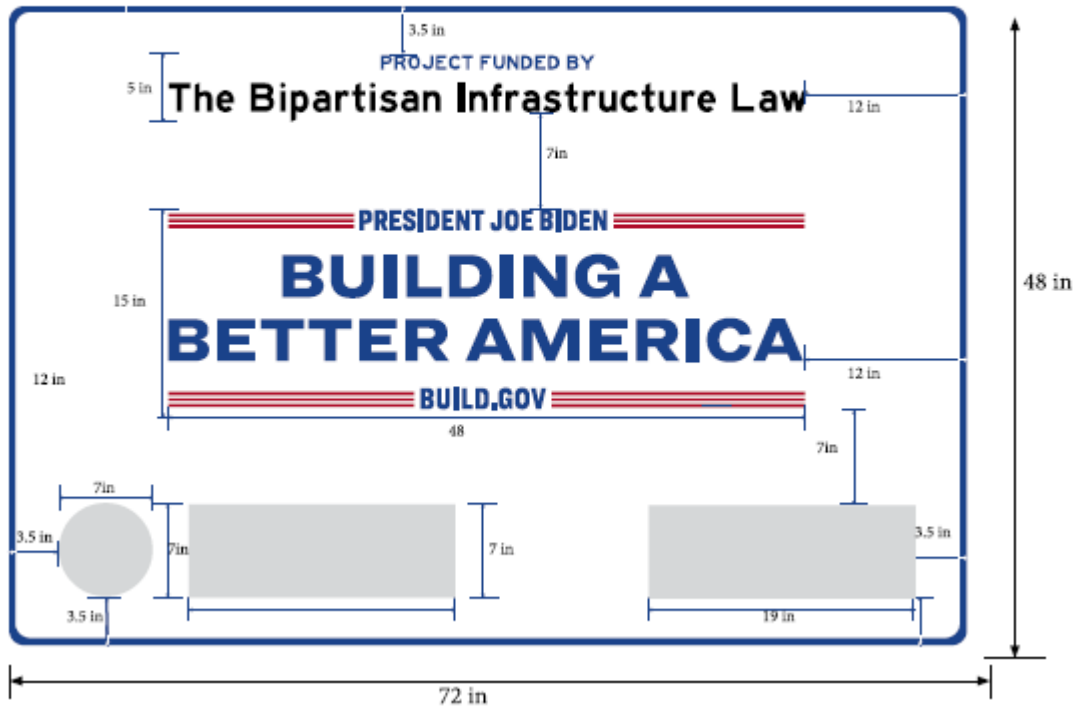

Content Last Revised: **Current as of 5/26/2015**

CFR Code of Federal Regulations Pertaining to ESA

Title 29 – Labor Chapter I

Part 5 - Labor Standards Provisions Applicable to Contracts Covering Federally Financed and Assisted Construction

Subpart A - Davis-Bacon and Related Acts Provisions and Procedures

Section Number: 5.5 Contract provisions and related matters.

(a) The Agency head shall cause or require the contracting officer to insert in full in any contract in excess of \$2,000 which is entered into for the actual construction, alteration and/or repair, including painting and decorating, of a public building or public work, or building or work financed in whole or in part from Federal funds or in accordance with guarantees of a Federal agency or financed from funds obtained by pledge of any contract of a Federal agency to make a loan, grant or annual contribution (except where a different meaning is expressly indicated), and which is subject to the labor standards provisions of any of the acts listed in §5.1, the following clauses (or any modifications thereof to meet the particular needs of the agency, *Provided*, That such modifications are first approved by the Department of Labor):

(1) *Minimum wages.* (i) All laborers and mechanics employed or working upon the site of the work (or under the United States Housing Act of 1937 or under the Housing Act of 1949 in the construction or development of the project), will be paid unconditionally and not less often than once a week, and without subsequent deduction or rebate on any account (except such payroll deductions as are permitted by regulations issued by the Secretary of Labor under the Copeland Act (29 CFR part 3)), the full amount of wages and bona fide fringe benefits (or cash equivalents thereof) due at time of payment computed at rates not less than those contained in the wage determination of the Secretary of Labor which is attached hereto and made a part hereof, regardless of any contractual relationship which may be alleged to exist between the contractor and such laborers and mechanics.

Contributions made or costs reasonably anticipated for bona fide fringe benefits under section 1(b)(2) of the Davis-Bacon Act on behalf of laborers or mechanics are considered wages paid to such laborers or mechanics, subject to the provisions of paragraph (a)(1)(iv) of this section; also, regular contributions made or costs incurred for more than a weekly period (but not less often than quarterly) under plans, funds, or programs which cover the particular weekly period, are deemed to be constructively made or incurred during such weekly period. Such laborers and mechanics shall be paid the appropriate wage rate and fringe benefits on the wage determination for the

classification of work actually performed, without regard to skill, except as provided in §5.5(a)(4). Laborers or mechanics performing work in more than one classification may be compensated at the rate specified for each classification for the time actually worked therein: *Provided*, That the employer's payroll records accurately set forth the time spent in each classification in which work is performed. The wage determination (including any additional classification and wage rates conformed under paragraph (a)(1)(ii) of this section) and the Davis-Bacon poster (WH-1321) shall be posted at all times by the contractor and its subcontractors at the site of the work in a prominent and accessible place where it can be easily seen by the workers.

(ii)(A) The contracting officer shall require that any class of laborers or mechanics, including helpers, which is not listed in the wage determination and which is to be employed under the contract shall be classified in conformance with the wage determination. The contracting officer shall approve an additional classification and wage rate and fringe benefits therefore only when the following criteria have been met:

(1) The work to be performed by the classification requested is not performed by a classification in the wage determination; and

(2) The classification is utilized in the area by the construction industry; and

(3) The proposed wage rate, including any bona fide fringe benefits, bears a reasonable relationship to the wage rates contained in the wage determination.

(B) If the contractor and the laborers and mechanics to be employed in the classification (if known), or their representatives, and the contracting officer agree on the classification and wage rate (including the amount designated for fringe benefits where appropriate), a report of the action taken shall be sent by the contracting officer to the Administrator of the Wage and Hour Division, Employment Standards Administration, U.S. Department of Labor, Washington, DC 20210. The Administrator, or an authorized representative, will approve, modify, or disapprove every additional classification action within 30 days of receipt and so advise the contracting officer or will notify the contracting officer within the 30-day period that additional time is necessary.

(C) In the event the contractor, the laborers or mechanics to be employed in the classification or their representatives, and the contracting officer do not agree on the proposed classification and wage rate (including the amount designated for fringe benefits, where appropriate), the contracting officer shall refer the questions, including the views of all interested parties and the recommendation of the contracting officer, to the Administrator for determination. The Administrator, or an authorized representative, will issue a determination within 30 days of receipt and so advise the contracting officer or will notify the contracting officer within the 30-day period that additional time is necessary.

(D) The wage rate (including fringe benefits where appropriate) determined pursuant to paragraphs (a)(1)(ii) (B) or (C) of this section, shall be paid to all workers performing

work in the classification under this contract from the first day on which work is performed in the classification.

(iii) Whenever the minimum wage rate prescribed in the contract for a class of laborers or mechanics includes a fringe benefit which is not expressed as an hourly rate, the contractor shall either pay the benefit as stated in the wage determination or shall pay another bona fide fringe benefit or an hourly cash equivalent thereof.

(iv) If the contractor does not make payments to a trustee or other third person, the contractor may consider as part of the wages of any laborer or mechanic the amount of any costs reasonably anticipated in providing bona fide fringe benefits under a plan or program, *Provided*, That the Secretary of Labor has found, upon the written request of the contractor, that the applicable standards of the Davis-Bacon Act have been met. The Secretary of Labor may require the contractor to set aside in a separate account assets for the meeting of obligations under the plan or program.

(2) *Withholding.* The (write in name of Federal Agency or the loan or grant recipient) shall upon its own action or upon written request of an authorized representative of the Department of Labor withhold or cause to be withheld from the contractor under this contract or any other Federal contract with the same prime contractor, or any other federally-assisted contract subject to Davis-Bacon prevailing wage requirements, which is held by the same prime contractor, so much of the accrued payments or advances as may be considered necessary to pay laborers and mechanics, including apprentices, trainees, and helpers, employed by the contractor or any subcontractor the full amount of wages required by the contract. In the event of failure to pay any laborer or mechanic, including any apprentice, trainee, or helper, employed or working on the site of the work (or under the United States Housing Act of 1937 or under the Housing Act of 1949 in the construction or development of the project), all or part of the wages required by the contract, the (Agency) may, after written notice to the contractor, sponsor, applicant, or owner, take such action as may be necessary to cause the suspension of any further payment, advance, or guarantee of funds until such violations have ceased.

(3) *Payrolls and basic records.* (i) Payrolls and basic records relating thereto shall be maintained by the contractor during the course of the work and preserved for a period of three years thereafter for all laborers and mechanics working at the site of the work (or under the United States Housing Act of 1937, or under the Housing Act of 1949, in the construction or development of the project). Such records shall contain the name, address, and social security number of each such worker, his or her correct classification, hourly rates of wages paid (including rates of contributions or costs anticipated for bona fide fringe benefits or cash equivalents thereof of the types described in section 1(b)(2)(B) of the Davis-Bacon Act), daily and weekly number of hours worked, deductions made and actual wages paid. Whenever the Secretary of Labor has found under 29 CFR 5.5(a)(1)(iv) that the wages of any laborer or mechanic include the amount of any costs reasonably anticipated in providing benefits under a plan or program described in section 1(b)(2)(B) of the Davis-Bacon Act, the contractor shall maintain records which show that the commitment to provide such benefits is enforceable, that the plan or program is financially responsible, and that the plan or

program has been communicated in writing to the laborers or mechanics affected, and records which show the costs anticipated or the actual cost incurred in providing such benefits. Contractors employing apprentices or trainees under approved programs shall maintain written evidence of the registration of apprenticeship programs and certification of trainee programs, the registration of the apprentices and trainees, and the ratios and wage rates prescribed in the applicable programs.

(ii)(A) The contractor shall submit weekly for each week in which any contract work is performed a copy of all payrolls to the (write in name of appropriate federal agency) if the agency is a party to the contract, but if the agency is not such a party, the contractor will submit the payrolls to the applicant, sponsor, or owner, as the case may be, for transmission to the (write in name of agency). The payrolls submitted shall set out accurately and completely all of the information required to be maintained under 29 CFR 5.5(a)(3)(i), except that full social security numbers and home addresses shall not be included on weekly transmittals. Instead the payrolls shall only need to include an individually identifying number for each employee (e.g., the last four digits of the employee's social security number). The required weekly payroll information may be submitted in any form desired. Optional Form WH-347 is available for this purpose from the Wage and Hour Division Web site at <http://www.dol.gov/esa/whd/forms/wh347instr.htm> or its successor site. The prime contractor is responsible for the submission of copies of payrolls by all subcontractors. Contractors and subcontractors shall maintain the full social security number and current address of each covered worker, and shall provide them upon request to the (write in name of appropriate federal agency) if the agency is a party to the contract, but if the agency is not such a party, the contractor will submit them to the applicant, sponsor, or owner, as the case may be, for transmission to the (write in name of agency), the contractor, or the Wage and Hour Division of the Department of Labor for purposes of an investigation or audit of compliance with prevailing wage requirements. It is not a violation of this section for a prime contractor to require a subcontractor to provide addresses and social security numbers to the prime contractor for its own records, without weekly submission to the sponsoring government agency (or the applicant, sponsor, or owner).

(B) Each payroll submitted shall be accompanied by a "Statement of Compliance," signed by the contractor or subcontractor or his or her agent who pays or supervises the payment of the persons employed under the contract and shall certify the following:

(1) That the payroll for the payroll period contains the information required to be provided under §5.5 (a)(3)(ii) of Regulations, 29 CFR part 5, the appropriate information is being maintained under §5.5 (a)(3)(i) of Regulations, 29 CFR part 5, and that such information is correct and complete;

(2) That each laborer or mechanic (including each helper, apprentice, and trainee) employed on the contract during the payroll period has been paid the full weekly wages earned, without rebate, either directly or indirectly, and that no deductions have been made either directly or indirectly from the full wages earned, other than permissible deductions as set forth in Regulations, 29 CFR part 3;

(3) That each laborer or mechanic has been paid not less than the applicable wage rates and fringe benefits or cash equivalents for the classification of work performed, as specified in the applicable wage determination incorporated into the contract.

(C) The weekly submission of a properly executed certification set forth on the reverse side of Optional Form WH-347 shall satisfy the requirement for submission of the "Statement of Compliance" required by paragraph (a)(3)(ii)(B) of this section.

(D) The falsification of any of the above certifications may subject the contractor or subcontractor to civil or criminal prosecution under section 1001 of title 18 and section 231 of title 31 of the United States Code.

(iii) The contractor or subcontractor shall make the records required under paragraph (a)(3)(i) of this section available for inspection, copying, or transcription by authorized representatives of the (write the name of the agency) or the Department of Labor, and shall permit such representatives to interview employees during working hours on the job. If the contractor or subcontractor fails to submit the required records or to make them available, the Federal agency may, after written notice to the contractor, sponsor, applicant, or owner, take such action as may be necessary to cause the suspension of any further payment, advance, or guarantee of funds. Furthermore, failure to submit the required records upon request or to make such records available may be grounds for debarment action pursuant to 29 CFR 5.12.

(4) *Apprentices and trainees*—(i) *Apprentices*. Apprentices will be permitted to work at less than the predetermined rate for the work they performed when they are employed pursuant to and individually registered in a bona fide apprenticeship program registered with the U.S. Department of Labor, Employment and Training Administration, Office of Apprenticeship Training, Employer and Labor Services, or with a State Apprenticeship Agency recognized by the Office, or if a person is employed in his or her first 90 days of probationary employment as an apprentice in such an apprenticeship program, who is not individually registered in the program, but who has been certified by the Office of Apprenticeship Training, Employer and Labor Services or a State Apprenticeship Agency (where appropriate) to be eligible for probationary employment as an apprentice. The allowable ratio of apprentices to journeymen on the job site in any craft classification shall not be greater than the ratio permitted to the contractor as to the entire work force under the registered program. Any worker listed on a payroll at an apprentice wage rate, who is not registered or otherwise employed as stated above, shall be paid not less than the applicable wage rate on the wage determination for the classification of work actually performed. In addition, any apprentice performing work on the job site in excess of the ratio permitted under the registered program shall be paid not less than the applicable wage rate on the wage determination for the work actually performed. Where a contractor is performing construction on a project in a locality other than that in which its program is registered, the ratios and wage rates (expressed in percentages of the journeyman's hourly rate) specified in the contractor's or subcontractor's registered program shall be observed. Every apprentice must be paid at not less than the rate specified in the registered program for the apprentice's level of progress, expressed as a percentage of the journeymen hourly rate specified in the

applicable wage determination. Apprentices shall be paid fringe benefits in accordance with the provisions of the apprenticeship program. If the apprenticeship program does not specify fringe benefits, apprentices must be paid the full amount of fringe benefits listed on the wage determination for the applicable classification. If the Administrator determines that a different practice prevails for the applicable apprentice classification, fringes shall be paid in accordance with that determination. In the event the Office of Apprenticeship Training, Employer and Labor Services, or a State Apprenticeship Agency recognized by the Office, withdraws approval of an apprenticeship program, the contractor will no longer be permitted to utilize apprentices at less than the applicable predetermined rate for the work performed until an acceptable program is approved.

(ii) *Trainees.* Except as provided in 29 CFR 5.16, trainees will not be permitted to work at less than the predetermined rate for the work performed unless they are employed pursuant to and individually registered in a program which has received prior approval, evidenced by formal certification by the U.S. Department of Labor, Employment and Training Administration. The ratio of trainees to journeymen on the job site shall not be greater than permitted under the plan approved by the Employment and Training Administration. Every trainee must be paid at not less than the rate specified in the approved program for the trainee's level of progress, expressed as a percentage of the journeyman hourly rate specified in the applicable wage determination. Trainees shall be paid fringe benefits in accordance with the provisions of the trainee program. If the trainee program does not mention fringe benefits, trainees shall be paid the full amount of fringe benefits listed on the wage determination unless the Administrator of the Wage and Hour Division determines that there is an apprenticeship program associated with the corresponding journeyman wage rate on the wage determination which provides for less than full fringe benefits for apprentices. Any employee listed on the payroll at a trainee rate who is not registered and participating in a training plan approved by the Employment and Training Administration shall be paid not less than the applicable wage rate on the wage determination for the classification of work actually performed. In addition, any trainee performing work on the job site in excess of the ratio permitted under the registered program shall be paid not less than the applicable wage rate on the wage determination for the work actually performed. In the event the Employment and Training Administration withdraws approval of a training program, the contractor will no longer be permitted to utilize trainees at less than the applicable predetermined rate for the work performed until an acceptable program is approved.

(iii) *Equal employment opportunity.* The utilization of apprentices, trainees and journeymen under this part shall be in conformity with the equal employment opportunity requirements of Executive Order 11246, as amended, and 29 CFR part 30.

(5) *Compliance with Copeland Act requirements.* The contractor shall comply with the requirements of 29 CFR part 3, which are incorporated by reference in this contract.

(6) *Subcontracts.* The contractor or subcontractor shall insert in any subcontracts the clauses contained in 29 CFR 5.5(a)(1) through (10) and such other clauses as the (write in the name of the Federal agency) may by appropriate instructions require, and also a clause requiring the subcontractors to include these clauses in any lower tier

subcontracts. The prime contractor shall be responsible for the compliance by any subcontractor or lower tier subcontractor with all the contract clauses in 29 CFR 5.5.

(7) *Contract termination: debarment.* A breach of the contract clauses in 29 CFR 5.5 may be grounds for termination of the contract, and for debarment as a contractor and a subcontractor as provided in 29 CFR 5.12.

(8) *Compliance with Davis-Bacon and Related Act requirements.* All rulings and interpretations of the Davis-Bacon and Related Acts contained in 29 CFR parts 1, 3, and 5 are herein incorporated by reference in this contract.

(9) *Disputes concerning labor standards.* Disputes arising out of the labor standards provisions of this contract shall not be subject to the general disputes clause of this contract. Such disputes shall be resolved in accordance with the procedures of the Department of Labor set forth in 29 CFR parts 5, 6, and 7. Disputes within the meaning of this clause include disputes between the contractor (or any of its subcontractors) and the contracting agency, the U.S. Department of Labor, or the employees or their representatives.

(10) *Certification of eligibility.* (i) By entering into this contract, the contractor certifies that neither it (nor he or she) nor any person or firm who has an interest in the contractor's firm is a person or firm ineligible to be awarded Government contracts by virtue of section 3(a) of the Davis-Bacon Act or 29 CFR 5.12(a)(1).

(ii) No part of this contract shall be subcontracted to any person or firm ineligible for award of a Government contract by virtue of section 3(a) of the Davis-Bacon Act or 29 CFR 5.12(a)(1).

(iii) The penalty for making false statements is prescribed in the U.S. Criminal Code, 18 U.S.C. 1001.

(b) *Contract Work Hours and Safety Standards Act.* The Agency Head shall cause or require the contracting officer to insert the following clauses set forth in paragraphs (b)(1), (2), (3), and (4) of this section in full in any contract in an amount in excess of \$100,000 and subject to the overtime provisions of the Contract Work Hours and Safety Standards Act. These clauses shall be inserted in addition to the clauses required by §5.5(a) or §4.6 of part 4 of this title. As used in this paragraph, the terms *laborers* and *mechanics* include watchmen and guards.

(1) *Overtime requirements.* No contractor or subcontractor contracting for any part of the contract work which may require or involve the employment of laborers or mechanics shall require or permit any such laborer or mechanic in any workweek in which he or she is employed on such work to work in excess of forty hours in such workweek unless such laborer or mechanic receives compensation at a rate not less than one and one-half times the basic rate of pay for all hours worked in excess of forty hours in such workweek.

(2) *Violation; liability for unpaid wages; liquidated damages.* In the event of any violation of the clause set forth in paragraph (b)(1) of this section the contractor and any subcontractor responsible therefor shall be liable for the unpaid wages. In addition, such contractor and subcontractor shall be liable to the United States (in the case of work done under contract for the District of Columbia or a territory, to such District or to such territory), for liquidated damages. Such liquidated damages shall be computed with respect to each individual laborer or mechanic, including watchmen and guards, employed in violation of the clause set forth in paragraph (b)(1) of this section, in the sum of \$10 for each calendar day on which such individual was required or permitted to work in excess of the standard workweek of forty hours without payment of the overtime wages required by the clause set forth in paragraph (b)(1) of this section.

(3) *Withholding for unpaid wages and liquidated damages.* The (write in the name of the Federal agency or the loan or grant recipient) shall upon its own action or upon written request of an authorized representative of the Department of Labor withhold or cause to be withheld, from any moneys payable on account of work performed by the contractor or subcontractor under any such contract or any other Federal contract with the same prime contractor, or any other federally-assisted contract subject to the Contract Work Hours and Safety Standards Act, which is held by the same prime contractor, such sums as may be determined to be necessary to satisfy any liabilities of such contractor or subcontractor for unpaid wages and liquidated damages as provided in the clause set forth in paragraph (b)(2) of this section.

(4) *Subcontracts.* The contractor or subcontractor shall insert in any subcontracts the clauses set forth in paragraph (b)(1) through (4) of this section and also a clause requiring the subcontractors to include these clauses in any lower tier subcontracts. The prime contractor shall be responsible for compliance by any subcontractor or lower tier subcontractor with the clauses set forth in paragraphs (b)(1) through (4) of this section.

(c) In addition to the clauses contained in paragraph (b), in any contract subject only to the Contract Work Hours and Safety Standards Act and not to any of the other statutes cited in §5.1, the Agency Head shall cause or require the contracting officer to insert a clause requiring that the contractor or subcontractor shall maintain payrolls and basic payroll records during the course of the work and shall preserve them for a period of three years from the completion of the contract for all laborers and mechanics, including guards and watchmen, working on the contract. Such records shall contain the name and address of each such employee, social security number, correct classifications, hourly rates of wages paid, daily and weekly number of hours worked, deductions made, and actual wages paid. Further, the Agency Head shall cause or require the contracting officer to insert in any such contract a clause providing that the records to be maintained under this paragraph shall be made available by the contractor or subcontractor for inspection, copying, or transcription by authorized representatives of the (write the name of agency) and the Department of Labor, and the contractor or subcontractor will permit such representatives to interview employees during working hours on the job.

(The information collection, recordkeeping, and reporting requirements contained in the following paragraphs of this section were approved by the Office of Management and Budget:

Paragraph	OMB Control Number
(a)(1)(ii)(B)	1215-0140
(a)(1)(ii)(C)	1215-0140
(a)(1)(iv)	1215-0140
(a)(3)(i)	1215-0140, 1215-0017
(a)(3)(ii)(A)	1215-0149
(c)	1215-0140, 1215-0017

[48 FR 19540, Apr. 29, 1983, as amended at 51 FR 12265, Apr. 9, 1986; 55 FR 50150, Dec. 4, 1990; 57 FR 28776, June 26, 1992; 58 FR 58955, Nov. 5, 1993; 61 FR 40716, Aug. 5, 1996; 65 FR 69693, Nov. 20, 2000; 73 FR 77511, Dec. 19, 2008]

EFFECTIVE DATE NOTE: At 58 FR 58955, Nov. 5, 1993, §5.5 was amended by suspending paragraph (a)(1)(ii) indefinitely.

Wage Rate Requirements under The Consolidated and Further Continuing Appropriations Act, 2013 (P.L. 113-6)

Preamble

With respect to the Clean Water and Safe Drinking Water State Revolving Funds, EPA provides capitalization grants to each State which in turn provides subgrants or loans to eligible entities within the State.

Typically, the subrecipients are municipal or other local governmental entities that manage the funds. For these types of recipients, the provisions set forth under **Roman Numeral I**, below, shall apply. Although EPA and the State remain responsible for ensuring subrecipients' compliance with the wage rate requirements set forth herein, those subrecipients shall have the primary responsibility to maintain payroll records as described in **Section 3(ii)(A)**, below and for compliance as described in **Section 1-5**.

Occasionally, the subrecipient may be a private for profit or not for profit entity. For these types of recipients, the provisions set forth in **Roman Numeral II**, below, shall apply. Although EPA and the State remain responsible for ensuring subrecipients' compliance with the wage rate requirements set forth herein, those subrecipients shall have the primary responsibility to maintain payroll records as described in **Section II-3(ii)(A)**, below and for compliance as described in **Section 11-5**.

I. Requirements Under the Consolidated and Further Continuing Appropriations Act, 2013 (P.L.113-6) For Subrecipients That Are Governmental Entities:

The following terms and conditions specify how recipients will assist EPA in meeting its Davis-Bacon (DB) responsibilities when DB applies to EPA awards of financial assistance under the FY 2013 Continuing Resolution with respect to State recipients and subrecipients that are governmental entities. If a subrecipient has questions regarding when DB applies, obtaining the correct DB wage determinations, DB provisions, or compliance monitoring, it may contact the State recipient. If a State recipient needs guidance, the recipient may contact Lorraine Fleury at fleury.lorraine@epa.gov or at 215-814-2341 of EPA, Region III Grants and Audit Management Branch for guidance. The recipient or subrecipient may also obtain additional guidance from DOL's web site at <http://www.dol.gov/whd/>

1. Applicability of the Davis- Bacon (DB) prevailing wage requirements.

Under the FY 2013 Continuing Resolution, DB prevailing wage requirements apply to the construction, alteration, and repair of treatment works carried out in whole or in part with assistance made available by a State water pollution control revolving fund and to any construction project carried out in whole or in part by assistance made available by a drinking water treatment revolving loan fund. If a subrecipient encounters a unique situation at a site that presents uncertainties regarding DB applicability, the subrecipient must discuss the situation with the recipient State before authorizing work on that site.

2. Obtaining Wage Determinations.

(a) Subrecipients shall obtain the wage determination for the locality in which a covered activity subject to DB will take place prior to issuing requests for bids, proposals, quotes or other methods for soliciting contracts (solicitation) for activities subject to DB. These wage determinations shall be incorporated into solicitations and any subsequent contracts. Prime contracts must contain a provision requiring that subcontractors follow the wage determination incorporated into the prime contract.

(i) While the solicitation remains open, the subrecipient shall monitor www.wdol.gov weekly to

ensure that the wage determination contained in the solicitation remains current. The subrecipients shall amend the solicitation if DOL issues a modification more than 10 days prior to the closing date (i.e. bid opening) for the solicitation. If DOL modifies or supersedes the applicable wage determination less than 10 days prior to the closing date, the subrecipients may request a finding from the State recipient that there is not a reasonable time to notify interested contractors of the modification of the wage determination. The State recipient will provide a report of its findings to the subrecipient.

(ii) If the subrecipient does not award the contract within 90 days of the closure of the solicitation, any modifications or supersedes DOL makes to the wage determination contained in the solicitation shall be effective unless the State recipient, at the request of the subrecipient, obtains an extension of the 90 day period from DOL pursuant to 29 CFR 1.6(c)(3)(iv). The subrecipient shall monitor www.wdol.gov on a weekly basis if it does not award the contract within 90 days of closure of the solicitation to ensure that wage determinations contained in the solicitation remain current.

(b) If the subrecipient carries out activity subject to DB by issuing a task order, work assignment or similar instrument to an existing contractor (ordering instrument) rather than by publishing a solicitation, the subrecipient shall insert the appropriate DOL wage determination from www.wdol.gov into the ordering instrument.

(c) Subrecipients shall review all subcontracts subject to DB entered into by prime contractors to verify that the prime contractor has required its subcontractors to include the applicable wage determinations.

(d) As provided in 29 CFR 1.6(f), DOL may issue a revised wage determination applicable to a subrecipient's contract after the award of a contract or the issuance of an ordering instrument if DOL determines that the subrecipient has failed to incorporate a wage determination or has used a wage determination that clearly does not apply to the contract or ordering instrument. If this occurs, the subrecipient shall either terminate the contract or ordering instrument and issue a revised solicitation or ordering instrument or incorporate DOL's wage determination retroactive to the beginning of the contract or ordering instrument by change order. The subrecipient's contractor must be compensated for any increases in wages resulting from the use of DOL's revised wage determination.

3. Contract and Subcontract provisions.

(a) The Recipient shall insure that the subrecipient(s) shall insert in full in any contract in excess of \$2,000 which is entered into for the actual construction, alteration and/or repair, including painting and decorating, of a treatment work under the CWSRF or a construction project under the DWSRF financed in whole or in part from Federal funds or in accordance with guarantees of a Federal agency or financed from funds obtained by pledge of any contract of a Federal agency to make a loan, grant or annual contribution (except where a different meaning is expressly indicated), and which is subject to the labor standards provisions of any of the acts listed in § 5.1 or the FY 2013 Continuing Resolution, the following clauses:

(1) Minimum wages.

(i) All laborers and mechanics employed or working upon the site of the work will be paid unconditionally and not less often than once a week, and without subsequent deduction or rebate on any account (except such payroll deductions as are permitted by regulations issued by the Secretary of Labor under the Copeland Act {29 CFR part 3}), the full amount of wages and bona fide fringe benefits (or cash equivalents thereof) due at time of payment computed at rates not less than those contained in the wage determination of the Secretary of Labor which is attached hereto and made a part hereof, regardless of any contractual relationship which may be alleged to exist between the contractor and such laborers and mechanics.

Contributions made or costs reasonably anticipated for bona fide fringe benefits under section 1(b)(2) of the Davis-Bacon Act on behalf of laborers or mechanics are considered wages paid to such laborers or mechanics, subject to the provisions of paragraph (a)(1)(iv) of this section; also, regular contributions made or costs incurred for more than a weekly period (but not less often than quarterly) under plans, funds, or programs which cover the particular weekly period, are deemed to be constructively made or incurred during such weekly period. Such laborers and mechanics shall be paid the appropriate wage rate and fringe benefits on the wage determination for the classification of work actually performed, without regard to skill, except as provided in § 5.5(a)(4). Laborers or mechanics performing work in more than one classification may be compensated at the rate specified for each classification for the time actually worked therein: Provided that the employer's payroll records accurately set forth the time spent in each classification in which work is performed. The wage determination (including any additional classification and wage rates conformed under paragraph (a)(1)(ii) of this section) and the Davis-Bacon poster (WH-1321) shall be posted at all times by the contractor and its subcontractors at the site of the work in a prominent and accessible place where it can be easily seen by the workers.

Subrecipients may obtain wage determinations from the U.S. Department of Labor's web site, www.dol.gov.

(ii)(A) The subrecipient(s), on behalf of EPA, shall require that any class of laborers or mechanics, including helpers, which is not listed in the wage determination and which is to be employed under the contract shall be classified in conformance with the wage determination. The State award official shall approve a request for an additional classification and wage rate and fringe benefits therefore only when the following criteria have been met:

- (1) The work to be performed by the classification requested is not performed by a classification in the wage determination; and
- (2) The classification is utilized in the area by the construction industry; and
- (3) The proposed wage rate, including any bona fide fringe benefits, bears a reasonable relationship to the wage rates contained in the wage determination.

(B) If the contractor and the laborers and mechanics to be employed in the classification (if known), or their representatives, and the subrecipient(s) agree on the classification and wage rate (including the amount designated for fringe benefits where appropriate), documentation of the action taken and the request, including the local wage determination shall be sent by the subrecipient (s) to the State award official. The State award official will transmit the request, to the Administrator of the Wage and Hour Division, Employment Standards Administration, U.S. Department of labor, Washington, DC 20210 and to the EPA DB Regional Coordinator concurrently. The Administrator, or an authorized representative, will approve, modify, or disapprove every additional classification request within 30 days of receipt and so advise the State award official or will notify the State award official within the 30-day period that additional time is necessary.

(C) In the event the contractor, the laborers or mechanics to be employed in the classification or their representatives, and the subrecipient(s) do not agree on the proposed classification and wage rate (including the amount designated for fringe benefits, where appropriate), the award official shall refer the request and the local wage determination, including the views of all interested parties and the recommendation of the State award official, to the Administrator for determination. The request shall be sent to the EPA DB Regional Coordinator concurrently. The Administrator, or an authorized representative, will issue a determination within 30 days of receipt of the request and so advise the contracting officer or will notify the contracting officer within the 30-day period that additional time is necessary.

(D) The wage rate (including fringe benefits where appropriate) determined pursuant to paragraphs(a)(1)(ii)(B) or (C) of this section, shall be paid to all workers performing work in the classification under this contract from the first day on which work is performed in the classification.

(iii) Whenever the minimum wage rate prescribed in the contract for a class of laborers or mechanics includes a fringe benefit which is not expressed as an hourly rate, the contractor shall either pay the benefit as stated in the wage determination or shall pay another bona fide fringe benefit or an hourly cash equivalent thereof.

(iv) If the contractor does not make payments to a trustee or other third person, the contractor may consider as part of the wages of any laborer or mechanic the amount of any costs reasonably anticipated in providing bona fide fringe benefits under a plan or program, Provided, That the Secretary of Labor has found, upon the written request of the contractor, that the applicable standards of the Davis-Bacon Act have been met. The Secretary of Labor may require the contractor to set aside in a separate account assets for the meeting of obligations under the plan or program.

(2) Withholding.

The subrecipient(s), shall upon written request of the EPA Award Official or an authorized representative of the Department of labor, withhold or cause to be withheld from the contractor under this contract or any other Federal contract with the same prime contractor, or any other federally-assisted contract subject to Davis-Bacon prevailing wage requirements, which is held by the same prime contractor, so much of the accrued payments or advances as may be considered necessary to pay laborers and mechanics, including apprentices, trainees, and helpers, employed by the contractor or any subcontractor the full amount of wages required by the contract. In the event of failure to pay any laborer or mechanic, including any apprentice, trainee, or helper, employed or working on the site of the work, all or part of the wages required by the contract, the (Agency) may, after written notice to the contractor, sponsor, applicant, or owner, take such action as may be necessary to cause the suspension of any further payment, advance, or guarantee of funds until such violations have ceased.

(3) Payrolls and basic records.

(i) Payrolls and basic records relating thereto shall be maintained by the contractor during the course of the work and preserved for a period of three years thereafter for all laborers and mechanics working at the site of the work. Such records shall contain the name, address, and social security number of each such worker, his or her correct classification, hourly rates of wages paid (including rates of contributions or costs anticipated for bona fide fringe benefits or cash equivalents thereof of the types described in section 1(b)(2)(B) of the Davis-Bacon Act), daily and weekly number of hours worked, deductions made and actual wages paid. Whenever the Secretary of Labor has found under 29 CFR 5.5(a)(1)(iv) that the wages of any laborer or mechanic include the amount of any costs reasonably anticipated in providing benefits under a plan or program described in section 1(b)(2)(B) of the Davis-Bacon Act, the contractor shall maintain records which show that the commitment to provide such benefits is enforceable, that the plan or program is financially responsible, and that the plan or program has been communicated in writing to the laborers or mechanics affected, and records which show the costs anticipated or the actual cost incurred in providing such benefits. Contractors employing apprentices or trainees under approved programs shall maintain written evidence of the registration of apprenticeship programs and certification of trainee programs, the registration of the apprentices and trainees, and the ratios and wage rates prescribed in the applicable programs.

(ii)(A) The contractor shall submit weekly, for each week in which any contract work is performed, a copy of all payrolls to the subrecipient, that is, the entity that receives the sub-grant or loan from the State capitalization grant recipient. Such documentation shall be available on request of the State recipient or EPA. As to each payroll copy received, the subrecipient shall provide written confirmation in a form satisfactory to the State indicating whether or not the project is in compliance with the requirements of 29 CFR 5.5(a)(1) based on the most recent payroll copies for the specified

week. The payrolls shall set out accurately and completely all of the information required to be maintained under 29 CFR 5.5(a)(3)(i), except that full social security numbers and home addresses shall not be included on the weekly payrolls. Instead the payrolls shall only need to include an individually identifying number for each employee (e.g., the last four digits of the employee's social security number). The required weekly payroll information may be submitted in any form desired. Optional Form WH-347 is available for this purpose from the Wage and Hour Division Web site at <http://www.dol.gov/whd/forms/wh347instr.htm> or its successor site. The prime contractor is responsible for the submission of copies of payrolls by all subcontractors. Contractors and subcontractors shall maintain the full social security number and current address of each covered worker, and shall provide them upon request to the subrecipient(s) for transmission to the State or EPA if requested by EPA, the State, the contractor, or the Wage and Hour Division of the Department of Labor for purposes of an investigation or audit of compliance with prevailing wage requirements. It is not a violation of this section for a prime contractor to require a subcontractor to provide addresses and social security numbers to the prime contractor for its own records, without weekly submission to the subrecipient(s).

(B) Each payroll submitted shall be accompanied by a "Statement of Compliance," signed by the contractor or subcontractor or his or her agent who pays or supervises the payment of the persons employed under the contract and shall certify the following:

(1) That the payroll for the payroll period contains the information required to be provided under § 5.5(a)(3)(ii) of Regulations, 29 CFR part 5, the appropriate information is being maintained under § 5.5(a)(3)(i) of Regulations, 29 CFR part 5, and that such information is correct and complete;

(2) That each laborer or mechanic (including each helper, apprentice, and trainee) employed on the contract during the payroll period has been paid the full weekly wages earned, without rebate, either directly or indirectly, and that no deductions have been made either directly or indirectly from the full wages earned, other than permissible deductions as set forth in Regulations, 29 CFR part 3;

(3) That each laborer or mechanic has been paid not less than the applicable wage rates and fringe benefits or cash equivalents for the classification of work performed, as specified in the applicable wage determination incorporated into the contract.

(C) The weekly submission of a properly executed certification set forth on the reverse side of Optional Form WH-347 shall satisfy the requirement for submission of the "Statement of Compliance" required by paragraph (a)(3)(ii)(B) of this section.

(D) The falsification of any of the above certifications may subject the contractor or subcontractor to civil or criminal prosecution under section 1001 of title 18 and section 231 of title 31 of the United States Code.

(iii) The contractor or subcontractor shall make the records required under paragraph (a)(3)(i) of this section available for inspection, copying, or transcription by authorized representatives of the State, EPA or the Department of Labor, and shall permit such representatives to interview employees during working hours on the job. If the contractor or subcontractor fails to submit the required records or to make them available, the Federal agency or State may, after written notice to the contractor, sponsor, applicant, or owner, take such action as may be necessary to cause the

suspension of any further payment, advance, or guarantee of funds. Furthermore, failure to submit the required records upon request or to make such records available may be grounds for debarment action pursuant to 29 CFR5.12.

(4) Apprentices and trainees.

(i) Apprentices. Apprentices will be permitted to work at less than the predetermined rate for the work they performed when they are employed pursuant to and individually registered in a bona fide apprenticeship program registered with the U.S. Department of Labor, Employment and Training Administration, Office of Apprenticeship Training, Employer and Labor Services, or with a State Apprenticeship Agency recognized by the Office, or if a person is employed in his or her first 90 days of probationary employment as an apprentice in such an apprenticeship program, who is not individually registered in the program, but who has been certified by the Office of Apprenticeship Training, Employer and Labor Services or a State Apprenticeship Agency (where appropriate) to be eligible for probationary employment as an apprentice. The allowable ratio of apprentices to journeymen on the job site in any craft classification shall not be greater than the ratio permitted to the contractor as to the entire workforce under the registered program. Any worker listed on a payroll at an apprentice wage rate, who is not registered or otherwise employed as stated above, shall be paid not less than the applicable wage rate on the wage determination for the classification of work actually performed. In addition, any apprentice performing work on the job site in excess of the ratio permitted under the registered program shall be paid not less than the applicable wage rate on the wage determination for the work actually performed. Where a contractor is performing construction on a project in a locality other than that in which its program is registered, the ratios and wage rates (expressed in percentages of the journeyman's hourly rate) specified in the contractor's or subcontractor's registered program shall be observed. Every apprentice must be paid at not less than the rate specified in the registered program for the apprentice's level of progress, expressed as a percentage of the journeymen hourly rate specified in the applicable wage determination. Apprentices shall be paid fringe benefits in accordance with the provisions of the apprenticeship program. If the apprenticeship program does not specify fringe benefits, apprentices must be paid the full amount of fringe benefits listed on the wage determination for the applicable classification. If the Administrator determines that a different practice prevails for the applicable apprentice classification, fringes shall be paid in accordance with that determination. In the event the Office of Apprenticeship Training, Employer and Labor Services, or a State Apprenticeship Agency recognized by the Office, withdraws approval of an apprenticeship program, the contractor will no longer be permitted to utilize apprentices at less than the applicable predetermined rate for the work performed until an acceptable program is approved.

(ii) Trainees. Except as provided in 29 CFR 5.16, trainees will not be permitted to work at less than the predetermined rate for the work performed unless they are employed pursuant to and individually registered in a program which has received prior approval, evidenced by formal certification by the U.S. Department of Labor, Employment and Training Administration. The ratio of trainees to journeymen on the job site shall not be greater than permitted under the plan approved by the Employment and Training Administration. Every trainee must be paid at not less than the rate specified in the approved program for the trainee's level of progress, expressed as a percentage of the journeyman hourly rate specified in the applicable wage determination. Trainees shall be paid fringe benefits in accordance with the provisions of the trainee program. If the trainee program does not mention fringe benefits, trainees shall be paid the full amount of fringe benefits listed on the wage

determination unless the Administrator of the Wage and Hour Division determines that there is an apprenticeship program associated with the corresponding journeyman wage rate on the wage determination which provides for less than full fringe benefits for apprentices. Any employee listed on the payroll at a trainee rate who is not registered and participating in a training plan approved by the Employment and Training Administration shall be paid not less than the applicable wage rate on the wage determination for the classification of work actually performed. In addition, any trainee performing work on the job site in excess of the ratio permitted under the registered program shall be paid not less than the applicable wage rate on the wage determination for the work actually performed. In the event the Employment and Training Administration withdraws approval of a training program, the contractor will no longer be permitted to utilize trainees at less than the applicable predetermined rate for the work performed until an acceptable program is approved.

(iii) Equal employment opportunity. The utilization of apprentices, trainees and journeymen under this part shall be in conformity with the equal employment opportunity requirements of Executive Order 11246, as amended and 29 CFR part 30.

(5) Compliance with Copeland Act requirements.

The contractor shall comply with the requirements of 29 CFR part 3, which are incorporated by reference in this contract.

(6) Subcontracts.

The contractor or subcontractor shall insert in any subcontracts the clauses contained in 29 CFR 5.5(a)(1) through (10) and such other clauses as the EPA determines may be appropriate, and also a clause requiring the subcontractors to include these clauses in any lower tier subcontracts. The prime contractor shall be responsible for the compliance by any subcontractor or lower tier subcontractor with all the contract clauses in 29 CFR 5.5.

(7) Contract termination; debarment.

A breach of the contract clauses in 29 CFR 5.5 may be grounds for termination of the contract, and for debarment as a contractor and a subcontractor as provided in 29 CFR 5.12.

(8) Compliance with Davis-Bacon and Related Act requirements.

All rulings and interpretations of the Davis-Bacon and Related Acts contained in 29 CFR parts 1, 3, and 5 are herein incorporated by reference in this contract.

(9) Disputes concerning labor standards.

Disputes arising out of the labor standards provisions of this contract shall not be subject to the general disputes clause of this contract. Such disputes shall be resolved in accordance with the procedures of the Department of Labor set forth in 29 CFR parts 5, 6, and 7. Disputes within the meaning of this clause include disputes between the contractor (or any of its subcontractors) and Subrecipient(s), State, EPA, the U.S. Department of Labor, or the employees or their representatives.

(10) Certification of eligibility.

(i) By entering into this contract, the contractor certifies that neither it (nor he or she) nor any person or firm who has an interest in the contractor's firm is a person or firm ineligible to be awarded Government contracts by virtue of section 3(a) of the Davis-Bacon Act or 29 CFR 5.12(a)(1).

(ii) No part of this contract shall be subcontracted to any person or firm ineligible for award of a Government contract by virtue of section 3(a) of the Davis-Bacon Act or 29 CFR 5.12(a)(1).

(iii) The penalty for making false statements is prescribed in the U.S. Criminal Code, 18 U.S.C. 1001.

4. Contract Provision for Contracts in Excess of \$100,000.

(a) Contract Work Hours and Safety Standards Act. The subrecipient shall insert the following clauses set forth in paragraphs (a)(1), (2), (3), and (4) of this section in full in any contract in an amount in excess of \$100,000 and subject to the overtime provisions of the Contract Work Hours and Safety Standards Act. These clauses shall be inserted in addition to the clauses required by Item 3, above or 29 CFR 4.6. As used in this paragraph, the terms laborers and mechanics include watchmen and guards.

(1) Overtime requirements. No contractor or subcontractor contracting for any part of the contract work which may require or involve the employment of laborers or mechanics shall require or permit any such laborer or mechanic in any workweek in which he or she is employed on such work to work in excess of forty hours in such workweek unless such laborer or mechanic receives compensation at a rate not less than one and one-half times the basic rate of pay for all hours worked in excess of forty hours in such workweek.

(2) Violation; liability for unpaid wages; liquidated damages. In the event of any violation of the clause set forth in paragraph (a)(1) of this section the contractor and any subcontractor responsible therefore shall be liable for the unpaid wages. In addition, such contractor and subcontractor shall be liable to the United States (in the case of work done under contract for the District of Columbia or a territory, to such District or to such territory), for liquidated damages. Such liquidated damages shall be computed with respect to each individual laborer or mechanic, including watchmen and guards, employed in violation of the clause set forth in paragraph (a)(1) of this section, in the sum of \$10 for each calendar day on which such individual was required or permitted to work in excess of the standard workweek of forty hours without payment of the overtime wages required by the clause set forth in paragraph (a)(1) of this section.

(3) Withholding for unpaid wages and liquidated damages. The subrecipient, upon written request of the EPA Award Official or an authorized representative of the Department of labor, shall withhold or cause to be withheld, from any moneys payable on account of work performed by the contractor or subcontractor under any such contract or any other Federal contract with the same prime contractor, or any other federally-assisted contract subject to the Contract Work Hours and Safety Standards Act, which is held by the same prime contractor, such sums as may be determined

to be necessary to satisfy any liabilities of such contractor or subcontractor for unpaid wages and liquidated damages as provided in the clause set forth in paragraph (b)(2) of this section.

(4) Subcontracts. The contractor or subcontractor shall insert in any subcontracts the clauses set forth in paragraph (a)(1) through (4) of this section and also a clause requiring the subcontractors to include these clauses in any lower tier subcontracts. The prime contractor shall be responsible for compliance by any subcontractor or lower tier subcontractor with the clauses set forth in paragraphs (a)(1) through (4) of this section.

(b) In addition to the clauses contained in Item 3, above, in any contract subject only to the Contract Work Hours and Safety Standards Act and not to any of the other statutes cited in 29 CFR 5.1, the Subrecipient shall insert a clause requiring that the contractor or subcontractor shall maintain payrolls and basic payroll records during the course of the work and shall preserve them for a period of three years from the completion of the contract for all laborers and mechanics, including guards and watchmen, working on the contract. Such records shall contain the name and address of each such employee, social security number, correct classifications, hourly rates of wages paid, daily and weekly number of hours worked, deductions *made*, and actual wages paid. Further, the Subrecipient shall insert in any such contract a clause providing that the records to be maintained under this paragraph shall be made available by the contractor or subcontractor for inspection, copying, or transcription by authorized representatives of the (write the name of agency) and the Department of labor, and the contractor or subcontractor will permit such representatives to interview employees during working hours on the job.

5. Compliance Verification.

(a) The subrecipient shall periodically interview a sufficient number of employees entitled to DB prevailing wages (covered employees) to verify that contractors or subcontractors are paying the appropriate wage rates. As provided in 29 CFR 5.6(a)(6), all interviews must be conducted in confidence. The subrecipient must use Standard Form 1445 (SF 1445) or equivalent documentation to memorialize the interviews. Copies of the SF 1445 are available from EPA on request.

(b) The subrecipient shall establish and follow an interview schedule based on its assessment of the risks of noncompliance with DB posed by contractors or subcontractors and the duration of the contract or subcontract. Subrecipients must conduct more frequent interviews if the initial interviews or other information indicated that there is a risk that the contractor or subcontractor is not complying with DB. Subrecipients shall immediately conduct interviews in response to an alleged violation of the prevailing wage requirements. All interviews shall be conducted in confidence.

(c) The subrecipient shall periodically conduct spot checks of a representative sample of weekly payroll data to verify that contractors or subcontractors are paying the appropriate wage rates. The subrecipient shall establish and follow a spot check schedule based on its assessment of the risks of noncompliance with DB posed by contractors or subcontractors and the duration of the contract or subcontract. At a minimum, if practicable, the subrecipient should spot check payroll data within two weeks of each contractor or subcontractor's submission of its initial payroll data and two weeks prior to the completion date the contract or subcontract. Subrecipients must conduct more frequent spot checks if the initial spot check or other information indicates that there is a risk that the contractor or

subcontractor is not complying with DB. In addition, during the examinations the subrecipient shall verify evidence of fringe benefit plans and payments there under by contractors and subcontractors who claim credit for fringe benefit contributions.

(d) The subrecipient shall periodically review contractors and subcontractors use of apprentices and trainees to verify registration and certification with respect to apprenticeship and training programs approved by either the U.S Department of Labor or a state, as appropriate, and that contractors and subcontractors are not using disproportionate numbers of, laborers, trainees and apprentices. These reviews shall be conducted in accordance with the schedules for spot checks and interviews described in Item S(b) and (c) above.

(e) Subrecipients must immediately report potential violations of the DB prevailing wage requirements to the EPA DB contact listed above and to the appropriate DOL Wage and Hour District Office listed at <http://www.dol.gov/contacts/whd/america2.htm>.

7:14-2.3 Permits

(a) Federal, State, county and municipal permits required as a result of the construction activity within the delineated site shall be obtained by the owner and associated fees shall be paid by the owner. In addition, permits required for construction activities on railroad properties shall be obtained by the owner.

(b) Exceptions to this section shall be a permit to use explosives for rock excavation and such other permits which by law are required to be obtained by the contractor.

(c) The owner shall make every reasonable effort to identify permits and fees and costs required as a result of the construction activity in effect 60 days prior to the receipt of construction bids. This responsibility may be delegated to the owner's engineer with adequate compensation for this service. The engineer shall be held harmless from any penalty or action resulting from the failure to obtain a permit where every reasonable effort has been made by the engineer to obtain such permits. Conditions made a part of any permit shall be imposed upon the contractor as described in the contract or bid documents. Additional costs associated with a permit resulting from the construction activity which is beyond that stipulated in the contract shall be the responsibility of the contractor.

(d) Whenever necessary or appropriate the contractor shall assist the owner in the acquisition of permits.

(e) The Department may intercede and assist in the resolution of any problems resulting from the acquisition of any permits.

Prompt Payment Certification

I make this certification on behalf of myself as a representative of the contractor named below ("Contractor") and on behalf of the Contractor. I certify that for each application for payment submitted in connection with this project: (1) the work covered by that application for payment has been completed in accordance with the contract documents; (2) the payment requested is due; and (3) all amounts have been paid by the Contractor for work for which previous payments were issued. No application for payment will be submitted without Contractor having paid all subcontractors and suppliers their share of any funds received by Contractor pursuant to any previous application(s) for payment. I understand and acknowledge that this entire certification will be considered incorporated into every request for payment. I understand and acknowledge that if Contractor submits an application for payment without (1) having completed work in accordance with the contract documents, (2) payment requested being due, and/or (3) having paid all subcontractors and suppliers their share of any funds received by Contractor pursuant to any previous application(s) for payment, then Contractor has submitted a false claim and false certification, subjecting Contractor to liability, damages and penalties under the New Jersey False Claims Act, N.J.S.A. 2A:32C-1 et seq.

If there is some legitimate reason Contractor cannot timely pay a subcontractor or supplier, then Contractor must submit a signed certification or affidavit to the owner/government entity fully explaining the situation, when the situation arose, and when it will be resolved. A failure to submit such an explanatory certification waives any defenses Contractor may later seek to assert in connection with liability under the New Jersey False Claims Act, N.J.S.A. 2A:32C-1 et seq. or any other law, including N.J.A.C. 7:1D et seq.

I further understand and acknowledge that a false certification, whether express or implied, that (1) the work covered by an application for payment has been completed in accordance with the contract documents, (2) the payment requested is due, and/or (3) all amounts have been paid by the Contractor to subcontractors or suppliers for work for which previous payments were issued, is misleading with respect to the goods and services Contractor is providing.

I also understand and acknowledge that the requirements that (1) work has been completed in accordance with the contract documents, (2) the payment requested is due, and (3) all amounts have been paid by the Contractor for work for which previous payments were issued, are material to the State's decision to allocate State funding dollars for this contract, and also material to any local government entity's decision to retain and make payment to the contractor. I understand and acknowledge that if owner/government entity makes payment knowing of such violations, that does not demonstrate that the requirements are not material, and does not constitute a waiver of liability under the New Jersey False Claims Act, N.J.S.A. 2A:32C-1 et seq.

To the contrary, Contractor recognizes that owner/government entity may decide to continue to pay Contractor due to contractual and/or logistical requirements or considerations.

Additionally, I understand and acknowledge that a false certification, whether express or implied, that (1) the work covered by an application for payment has been completed in accordance with the contract documents, (2) the payment requested is due, and/or (3) all amounts have been paid by the Contractor for work for which previous payments were issued, constitutes legitimate grounds for debarment pursuant to N.J.A.C. 7:1D et seq.

(Signature)

(Date)

(Name and Title of Signer – Please Type)

8.01 IMPLEMENTATION OF VALUE ENGINEERING

In accordance with N.J.S.A. 40A:11-16.6 a contractor may submit a Value Engineering Construction Proposal (VECP) after the award of a contract for a project for structures or other improvements to real property, other than work affecting a public building, that exceed \$5,000,000. This includes most public works projects, such as utility and environmental systems, road construction and repair, etc., but not building construction, improvements, or renovation. A VECP is a cost reduction proposal based on analysis by a contractor of the functions, systems, equipment, facilities, services, supplies, means and methods of construction, and any other item needed for the completion of the contract consistent with the required performance, quality, reliability, and safety.

8.02 STATUTORY PROVISIONS

- a. Value engineering construction change orders shall not be used to impair any of the essential functions, or characteristics of the project, or any portion of the work involved.
- b. The contractor shall submit a value engineering construction proposal that completely describes the changes to the original specifications or proposal, impact on other project components, advantages and disadvantages of the proposed change, cost estimates and calculations on which they are based, any impact on the contract time schedule, and any other relevant information that the contracting unit may require in order to review the value engineering construction proposal. The contractor's cost for developing the value engineering construction proposal shall not be eligible for reimbursement by the contracting unit.
- c. The contractor shall be liable for all reasonable costs incurred by the contracting unit for the technical evaluation and engineering review of a value engineering construction proposal presented by the contractor.
- d. The contracting unit's engineer shall prepare a written report for the governing body that shall evaluate the value engineering construction proposal, make a recommendation on whether or not it should be accepted, rejected, or modified, and state to the contracting unit and contractor the amount of any projected cost savings.
- e. The proposal shall not be approved unless the engineer reports to the governing body that the proposal appears consistent with the required performance, quality, reliability, and safety of the project and does not impair any of the essential functions, or characteristics of the project, or any portion of the work involved.
- f. The contracting unit shall have the sole discretion to approve or disapprove a value engineering construction proposal.
- g. The contractor and the contracting unit shall equally share in the cost savings generated on the contract as a result of an approved value engineering construction change order. Once the project is completed, the contracting unit's engineer shall verify the cost savings to reflect the actual cost of the work, and such verified cost saving shall be the basis for the savings shared equally with the contractor.
- h. The contractor shall have no claim against the contracting unit as a result of the contracting unit's disapproval of a value engineering construction proposal.

8.03 PROCEDURES

An initial submission is required to use the Value Engineering process. The initial proposal shall outline the general technical concepts associated with the proposal and the estimated savings that will result.

The initial proposal will be reviewed by the Owner and, if found to be conceptually acceptable, approval to submit a final proposal will be granted by the Owner. A finding of conceptual acceptability of the initial proposal in no way obligates the Owner to approve the final proposal. The Contractor shall have no claim against the Owner as a result of the rejection of any such final proposal.

Final proposals will be considered only after Owner approval of the initial proposal.. Final proposals will not be considered if submitted after 50 percent completion of the Work has occurred, based on monthly estimates amounting to more than 50 percent of the total Contract price (subject to any approved adjustments), unless the remaining Contract Time is one year or more.

Proposals will not be considered that change the following:

- a. The type, thickness, or joint designs of a concrete, or HMA surface, intermediate, or base course.
- b. The types and thicknesses of the unbound materials underlying a concrete, or HMA surface, intermediate, or base course.
- c. The basic design of bridges, defined as the type of superstructure and substructure, span length type and thickness of deck, type of beam and arrangement, geometrics, width, and underclearance.
- d. The basic design of retaining walls.
- e. The basic design of overhead sign supports and breakaway sign supports.
- f. The type of noise barriers.
- g. Special architectural aesthetic treatments of structures.

All proposals for changes to bridges and structures shall conform to the current AASHTO Standard Specifications for Highway Bridges as modified by the NJDOT Design Manual for Bridges and Structures.

As a minimum, the following materials and information shall be submitted with each final proposal plus any additional information requested by the Owner:

- a. A statement that the final proposal is submitted as a Value Engineering proposal.
- b. A description of the difference between the existing Contract requirements and the proposed change, and the comparative advantages and disadvantages of each, including considerations of safety, service life, economy of operations, stage construction, ease of maintenance, and desired appearance.
- c. Complete plans, specifications, and calculations showing the proposed revisions relative to the original Contract features and requirements. If the proposal is approved, the Contractor shall submit drawings, in ink, on polyester film such as Mylar or Herculene, 4 mils thick, matted on both sides except as follows:
 - (1) Structural drawings may be submitted in pencil.
 - (2) Electrical drawings may be matted on one side and may be submitted in pencil.
 - (3) Cross-section sheets may be 3 mils thick and may be matted on one side.

All plans and engineering calculations shall bear the signature of a Professional Engineer licensed to practice in the State.

- d. A complete cost analysis indicating the final estimated costs and quantities to be replaced by the proposal, the new costs and quantities generated by the final proposal, and the cost effects of the proposed changes on operational, maintenance, and other considerations.
- e. A specific date by which a Change Order adopting the final proposal must be executed so as to obtain the maximum cost reduction during the remainder of the Contract. This date must be selected to allow the Owner ample time, usually a minimum of 45 days, for review and processing a Change Order. Should the Owner find that insufficient time is available for review and processing, it may reject the final proposal solely on such basis.
- f. A statement as to the effect the final proposal has on the Contract Time.
- g. A description of any previous use or testing of the final proposal on another Owner project or elsewhere and the conditions and results therewith. If the final proposal was previously submitted on another Owner project, indicate the date, the project, and the action taken by the Owner.
- h. The proposal shall not be experimental in nature but shall have been proven to the Owner's satisfaction under similar or acceptable conditions on another Owner project or at another location acceptable to the Owner.

Proposals will be considered only after Award of Contract and only when all of the following conditions are met:

- a. The Contractor is cautioned not to base any bid prices on the anticipated approval of a proposal and to recognize that such proposal may be rejected. In the event of rejection, the Contractor is required to complete the Contract according to the original Plans and Specifications and the prices initially bid and accepted by the Governing Body.
- b. All proposals, approved or not approved by the Owner for use in the Contract, apply only to the ongoing Contract or Contracts referenced in the proposal. The proposals shall become the property of the Owner and shall contain no restrictions imposed by the Contractor on their use or disclosure. The Owner will have the right to use, duplicate, and disclose in whole or in part any data necessary for the utilization of the proposal. The Owner retains the right to use any accepted proposal or part thereof on any other or subsequent project without any obligation to the Contractor. This provision is not intended to deny rights provided by law with respect to patented materials or processes.
- c. If the Owner already has under consideration certain revisions to the Contract that are subsequently incorporated in a proposal, the Owner will reject the Contractor's proposal and may proceed with such revisions without any value engineering obligation to the Contractor.
- d. The Contractor shall make no claim against the Owner or Owner's agents for any costs or delays due to the Owner's rejection of a proposal, including but not limited to development costs, anticipated profits, or increased materials or labor costs resulting from delays in the review of such proposal.
- e. The Engineer will determine whether a proposal qualifies for consideration and evaluation. The Owner may reject any proposal which is not consistent with the basic design criteria for the Project.

- f. The Engineer may reject all or any portion of Work performed pursuant to an approved proposal if the Engineer determines that unsatisfactory results are being obtained. The Engineer may direct the removal of such rejected Work and require the Contractor to proceed according to the original Contract requirements without reimbursement for any Work performed under the proposal, or for its removal. Where modifications to the proposal are approved to adjust to field or other conditions, reimbursement is limited to the total amount payable for the Work at the Contract prices as if it were constructed according to the original Contract requirements. Such rejection or limitation of reimbursement does not constitute the basis of any claim against the Owner for delay or for any other costs.
- g. Proposals will be considered only if equivalent options are not already provided in the Contract Documents.
- h. The proposal shall be made based on items of work scheduled to be done by the Contractor. Anticipated cost savings based on revisions of utility relocations or other similar items to be done by others will not be considered. Proposals that may increase the cost of Work done by others may be considered.
- i. If additional information is needed to evaluate proposals, this information must be provided in a timely manner. Such additional information could include, where design changes are proposed, results of field investigations and surveys, design computations, and field change sheets.

The contracting unit's engineer shall prepare a written report for the governing body that shall evaluate the value engineering construction proposal, make a recommendation on whether or not it should be accepted, rejected, or modified, and state to the contracting unit and contractor the amount of any projected cost savings.

- a. The proposal shall not be approved unless the Engineer reports to the Owner's governing body that the proposal appears consistent with the required performance, quality, reliability, and safety of the project and does not impair any of the essential functions, or characteristics of the project, or any portion of the work involved.
- b. If the Owner fails to respond to the final proposal by the date specified, the Contractor shall consider the final proposal rejected and shall make no claim against the Owner as a result thereof.
- c. The Owner shall have the sole discretion to approve or disapprove a value engineering construction proposal.

If the proposal is accepted, the changes will be authorized by Change Order. Payment will be made as follows:

- a. The changes will be incorporated into the Contract by adjustments in the quantities of Pay Items, agreed upon Extra Work Items or by Force Account, as appropriate, according to the Specifications.
- b. Once the project is completed, the contracting unit's engineer shall verify the cost savings to reflect the actual cost of the work, and such verified cost saving shall be the basis for the savings shared equally with the contractor. The costs of such verification shall be borne equally by both parties.
- c. The Owner's costs for review and processing of the proposal will be deducted from the savings. The cost of the Engineer to verify the savings shall be apportioned equally between the parties.

- d. A Contractor's costs for development, design, and implementation of the proposal are not eligible for reimbursement.
- e. The Contractor may submit proposals for an approved Subcontractor, provided that reimbursement is made by the Owner to the Contractor and that the terms of the remuneration to the Subcontractor are satisfactorily negotiated and accepted before the proposal is submitted to the Owner. Subcontractors may not submit a proposal except through the Contractor.

9.0 DIFFERING SITE CONDITIONS PROVISIONS (N.J.S.A. 40A:11-16.7)

a. Differing Site Conditions Provisions:

- (1) If the contractor encounters differing site conditions during the progress of the work of the contract, the contractor shall promptly notify the contracting unit in writing of the specific differing site conditions encountered before the site is further disturbed and before any additional work is performed in the impacted area.
- (2) Upon receipt of a differing site conditions notice in accordance with Section 9.0(a)1 of this subsection, or upon the contracting unit otherwise learning of differing site conditions, the contracting unit shall promptly undertake an investigation to determine whether differing site conditions are present.
- (3) If the contracting unit determines different site conditions that may result in additional costs or delays exist, the contracting unit shall provide prompt written notice to the contractor containing directions on how to proceed.
- (4) (a) The contracting unit shall make a fair and equitable adjustment to the contract price and contract completion date for increased costs and delays resulting from the agreed upon differing site conditions encountered by the contractor.
 - (b) If both parties agree that the contracting unit's investigation and directions decrease the contractor's costs or time of performance, the contracting unit shall be entitled to a fair and equitable downward adjustment of the contract price or time of performance.
 - (c) If the contracting unit determines that there are no differing site conditions present that would result in additional costs or delays, the contracting unit shall so advise the contractor, in writing, and the contractor shall resume performance of the contract, and shall be entitled to pursue a differing site conditions claim against the contracting unit for additional compensation or time attributable to the alleged differing site conditions.
- (5) Execution of the contract by the contractor shall constitute a representation that the contractor has visited the site and has become generally familiar with the local conditions under which the work is to be performed.
- (6) As used in this subsection, "differing site conditions" mean physical conditions at the contract work site that are subsurface or otherwise concealed and which differ materially from those indicated in the contract documents or are of such an unusual nature that the conditions differ materially from those ordinarily encountered and generally recognized as inherent in the work of the character provided for in the contract.

b. Suspension of Work Provisions:

- (1) The contracting unit shall provide written notice to the contractor in advance of any suspension of work lasting more than 10 calendar days of the performance of all or any portion of the work of the contract.
- (2) If the performance of all or any portion of the work of the contract is suspended by the contracting unit for more than 10 calendar days due to no fault of the contractor or as a consequence of an occurrence beyond the contracting unit's control, the contractor shall be entitled to compensation for any resultant delay to the project completion or additional contractor expenses, and to an extension of time, provided that, to the extent feasible, the contractor, within 10 calendar days following the conclusion of the suspension, notifies the contracting unit, in writing, of the nature and extent of the suspension of work. The notice shall include available supporting information, which information may thereafter be supplemented by the contractor as needed and as may be reasonably requested by the contracting unit. Whenever a work suspension exceeds 60 days, upon seven days' written notice, either party shall have the option to terminate the contract for cause and to be fairly and equitably compensated, therefore.
- (3) Upon receipt of the contractor's suspension of work notice in accordance with Section 9.0(A)2 of this subsection, the contracting unit shall promptly evaluate the contractor's notice and promptly advise the contractor of its determination on how to proceed in writing.
- (4) (a) If the contracting unit determines that the contractor is entitled to additional compensation or time, the contracting unit shall make a fair and equitable upward adjustment to the contract price and contract completion date.

(b) If the contracting unit determines that the contractor is not entitled to additional compensation or time, the contractor shall proceed with the performance of the contract work, and shall be entitled to pursue a suspension of work claim against the contracting unit for additional compensation or time attributable to the suspension.
- (5) Failure of the contractor to provide timely notice of a suspension of work shall result in a waiver of a claim if the contracting unit can prove by clear and convincing evidence that the lack of notice or delayed notice by the contractor actually prejudiced the contracting unit's ability to adequately investigate and defend against the claim.

c. Change in Character of Work Provisions:

- (1) If the contractor believes that a change directive by the contracting unit results in a material change to the contract work, the contractor shall so notify the contracting unit in writing. The contractor shall continue to perform all work on the project that is not the subject of the notice.
- (2) Upon receipt of the contractor's change in character notice in accordance with paragraph (1) of this subsection, the contracting unit shall promptly evaluate the contractor's notice and promptly advise the contractor of its determination on how to proceed in writing.
- (3) (a) If the contracting unit determines that a change to the contractor's work caused or directed by the contracting unit materially changes the character of any aspect of the contract work, the contracting unit shall make a fair and equitable upward adjustment to the contract price and contract completion date. The basis for any such price adjustment shall be the difference between the cost of performance of the work as planned at the time of contracting and the

actual cost of such work as a result of its change in character, or as otherwise mutually agreed upon by the contractor and the contracting unit prior to the contractor performing the subject work.

(b) If the contracting unit determines that the contractor is not entitled to additional compensation or time, the contractor shall continue the performance of all contract work, and shall be entitled to pursue a claim against the contracting unit for additional compensation or time attributable to the alleged material change.

(4) As used in this subsection, “material change” means a character change which increases or decreases the contractor’s cost of performing the work, increases or decreases the amount of time by which the contractor completes the work in relation to the contractually required completion date, or both.

d. Change in Quantity Provisions:

(1) The contracting unit may increase or decrease the quantity of work to be performed by the contractor.

(2) (a) If the quantity of a pay item is cumulatively increased or decreased by 20 percent or less from the bid proposal quantity, the quantity change shall be considered a minor change in quantity.

(b) If the quantity of a pay item is increased or decreased by more than 20 percent from the bid proposal quantity, the quantity change shall be considered a major change in quantity.

(3) For any minor change in quantity, the contracting unit shall make payment for the quantity of the pay item performed at the bid price for the pay item.

(4) (a) For a major increase in quantity, the contracting unit or contractor may request to renegotiate the price for the quantity in excess of 120 percent of the bid proposal quantity. If a mutual agreement cannot be reached on a negotiated price for a major quantity increase, the contracting unit shall pay the actual costs plus an additional 10 percent for overhead and an additional 10 percent for profit, unless otherwise specified in the original bid.

(b) For a major decrease in quantity, the contracting unit or contractor may request to renegotiate the price for the quantity of work performed. If a mutual agreement cannot be reached on a negotiated price for a major quantity decrease, the contracting unit shall pay the actual costs plus an additional 10 percent for overhead and an additional 10 percent for profit, unless otherwise specified in the original bid; provided, however, that the contracting unit shall not make a payment in an amount that exceeds 80 percent of the value of the bid price multiplied by the bid proposal quantity.

As used in this subsection, the term “bid proposal quantity” means the quantity indicated in the bid proposal less the quantities designated in the project plans as “if and where directed.”

10.0 SUPPLEMENTARY CONDITIONS

10.01 SED Requirements (N.J.A.C. 7:22-9)

The rule below includes the amendments adopted to this subchapter on January 3, 2006.

Subchapter 9. Awarding Contracts for State Assisted Projects to Small Business Concerns Owned and Controlled by Socially and Economically Disadvantaged Individuals

7:22-9.1 Scope and purpose

(a) This subchapter establishes procedures for providing opportunities for socially and economically disadvantaged ("SED") contractors and vendors to supply materials and services under State financed construction contracts for environmental infrastructure facilities. To implement the policies established in N.J.S.A. 58:11B-26, 40:11A-41 et seq., and 52:32-17 et seq., this subchapter applies to environmental infrastructure projects receiving financial assistance from the Department and the Trust pursuant to N.J.A.C. 7:22-3, 4 and 6 and 7:22A-6 and 7. Under the provisions of N.J.A.C. 7:22-3, 4 and 6 and 7:22A-6 and 7, the Department and the Trust require recipients of Trust and Fund loans and other assistance to establish such programs for socially and economically disadvantaged small business concerns, to designate a project compliance officer, and to submit to the Department and Trust procurement plans for implementing the SED program. In addition, N.J.A.C. 7:22-3.17(a)24, 4.17(a)24, 6.17(a)24 and 7:22A-2.4(a) provide that a goal of not less than 10 percent be established for the award of contracts to small business concerns owned and controlled by one or more socially and economically disadvantaged individuals. The goal of 10 percent applies to the total amount of all contracts for building, materials and equipment, or services (including planning, design and building related activities) for a construction project. Where a local government unit has a SED participation goal which exceeds 10 percent of the total amount of all contracts, the local government unit must comply with both the Department's rules and the local minority and women-owned business ordinances.

(b) This subchapter also establishes the standards and procedures that will apply to the contracting agencies of grant or loan recipients in the awarding and making of contracts under their SED programs.

7:22-9.2 Definitions

The following words and terms, as used in this subchapter, will have the following meanings unless the content clearly indicates otherwise. "Building" means the acquisition, erection, alteration, remodeling, improvement or extension of an environmental infrastructure facility.

"Construction" includes, but is not limited to:

1. The preliminary planning to determine the economic and engineering feasibility of environmental infrastructure facilities, the engineering, architectural, legal, fiscal, and economic investigations and studies, surveys, design, plans, working drawings, specifications, procedures, and other action necessary for the construction of environmental infrastructure facilities;
2. The building of, or purchase of land for, environmental infrastructure facilities; and
3. The inspection and supervision of the building of environmental infrastructure facilities.

"Contract" means any written agreement with a professional service or construction contractor related to the construction of an environmental infrastructure project.

"Contracting agency" means:

1. The governing body of a local government unit or any department, branch, board, commission, committee, authority, agency or officer of such local government unit possessing the authority to award and make contracts; or
2. The owner(s) or authorized representative(s) of a private entity.

"Contractor" means any party entering into a contract to provide or offering to provide building, materials and equipment, or services to a project sponsor for the construction of environmental infrastructure facilities. This includes, but is not limited to, planning and design, as well as building related services such as engineering, inspection and accounting.

"Contractor's plan" means the SED utilization plan submitted by the contractor to the project sponsor and to the Department establishing subcontracting opportunities that will fulfill the requirements of this subchapter.

"Department" means the New Jersey Department of Environmental Protection and its successors and assigns.

"Environmental infrastructure facilities" means wastewater treatment facilities, stormwater management facilities or water supply facilities.

"Financial agreement" means the legal instrument, including a grant agreement or loan agreement, executed between either the State of New Jersey or the Trust and the project sponsor for the construction of environmental infrastructure facilities.

"Local government unit" means a county, municipality, municipal or county sewerage or utility authority, municipal sewerage district, joint meeting, improvement authority or other political subdivision of the State authorized to construct, operate and maintain wastewater treatment or stormwater management facilities, or a State authority, district water supply commission, county, municipality, municipal or county utilities authority, municipal water district, joint meeting or any other political subdivision of the State authorized pursuant to law to operate or maintain a public water supply system or to construct, rehabilitate, operate or maintain water supply facilities or otherwise provide water for human consumption.

"New Jersey environmental infrastructure financing program" means the program for providing financing to project sponsors pursuant to N.J.A.C. 7:22-3, 4 and 6, and 7:22A-6 and 7.

"Office" means the Office of Equal Opportunity and Public Contract Assistance or other program of the Department of Environmental Protection with the responsibility for administration of this subchapter.

"Private entity" means the owner(s) of a nongovernmental community water system or a nonprofit non-community water system.

"Project" means the defined services for the construction of specified operable environmental infrastructure facilities as approved by the Department or the Trust in the project sponsor's financial agreement.

"Project compliance officer" means an officer or employee of the project sponsor who is designated by the project sponsor to monitor and enforce compliance with the affirmative action and SED requirements of the applicable program rules and this subchapter.

"Project plan" means the proposal submitted at the time of application by the project sponsor to the Department establishing the SED utilization plan and its requirements.

"Project sponsor" means any local government unit or private entity that seeks a loan or grant pursuant to N.J.A.C. 7:22-3, 4 and 6 and 7:22A-6 and 7.

"SED utilization plan" means a written document outlining the entire project work, the estimated length of time it will take to complete the project, each significant segment of the project on which SEDs will or may participate, and a description of how SEDs will be contacted.

"Socially and economically disadvantaged small business concern" or "SED" means any small business concern:

1. Which is at least 51 percent owned by one or more socially and economically disadvantaged individuals; or, in the case of a publicly owned business, at least 51 percent of the stock of which is owned by one or more socially and economically disadvantaged individuals; or, in the case of a joint venture, at least 51 percent of the beneficial ownership interests are legitimately held by a SED; and

2. Whose management and daily business operations are controlled by one or more socially and economically disadvantaged individuals; and

3. Which is a full participation subcontractor in that the SED is responsible for the execution of a distinct element of work and carries out the work responsibility by actually performing, managing and supervising the task involved. Any deviation from this definition will automatically classify the SED as a broker, middleman or passive conduit. These three functions are contrary to the spirit of the Trust Act and will not qualify a SED enterprise for State of New Jersey certification; and

4. Which has been certified pursuant to the New Jersey Uniform Certification Act (N.J.S.A. 52:27H-1 et seq.) or pursuant to the provisions of 49 CFR Part 23 by the New Jersey Commerce and Economic Growth Commission, the New Jersey Department of Transportation, the Port Authority of New York and New Jersey, the New Jersey Transit or other agencies deemed appropriate by the Office, as an eligible minority business or female business.

- i. "Socially disadvantaged individuals" means those individuals who have been subjected to racial or ethnic prejudice or cultural bias because of their identity as a member of a group without regard to their individual qualities.

- ii. "Economically disadvantaged individuals" means those socially disadvantaged individuals whose ability to compete in the free enterprise system has been impaired due to diminished capital and credit opportunities as compared to others in the same business area who are not socially disadvantaged.

- iii. "Socially and economically disadvantaged individuals" shall include women, Black

Americans, Hispanic Americans, Native Americans, Asian Americans, and members of other groups, or other individuals, found to be socially and economically disadvantaged by the Small Business Administration under Section 8(a) of the Small Business Act, as amended (15 USC 637(a)). Black Americans, Hispanic Americans, Native Americans and Asian Americans shall be defined as follows:

- (1) "Black American" means a person having origins in any of the black racial groups in Africa;

- (2) "Hispanic American" means a person of Spanish or Portuguese culture, with origins in Mexico, South or Central America, or the Caribbean Islands, regardless of race;

(3) "Asian American" means a person having origins in any of the original peoples of the Far East, Southeast Asia, Indian Subcontinent, Hawaii, or the Pacific Islands;

(4) "Native American" means a person having origins in any of the original peoples of North America.

"Small business concern" means a business which is independently owned and operated, and which is not dominant in its field of operation. A business is independently owned and operated if the management which controls the business is responsible for both its daily and long-term operations.

"Subcontract" means an agreement to perform a portion of a contract.

"Subcontractor" means a third party that is engaged by the contractor to perform part of the work under a subcontract. "10 percent SED utilization," "10 percent goal" and "10 percent" means SED business concern participation, which includes 7 percent for minority-owned SED business concerns and 3 percent for women-owned SED business concerns.

"Trust" means the New Jersey Environmental Infrastructure Trust established pursuant to the Trust Act.

"Trust Act" means the New Jersey Environmental Infrastructure Trust Act (N.J.S.A. 58:11B-1 et seq.), as amended and/or supplemented.

7:22-9.3 SED utilization requirements for projects

(a) A goal of not less than 10 percent (or a higher percentage as may be required by Federal law) of the total amount of all contracts for building, materials and equipment, or services for a project funded by a New Jersey environmental infrastructure facilities financing program must be awarded to SEDs.

(b) The 10 percent SED utilization requirement shall be accomplished by the following:

1. Bids shall be solicited on an unrestricted basis. The bid documents, however, shall include a statement to the effect that the successful bidder must fulfill the SED utilization requirements by subcontracting portions or the work to SEDs; or

2. Contractors also have the option of establishing unrestricted bidding procedures to fulfill the 10 percent SED utilization requirement for the project.

7:22-9.4 Requirement to develop SED Utilization Plan

(a) Each project sponsor shall develop, in consultation with the Office, a plan for achieving its SED utilization requirements (the "project plan"). Development of a plan shall be completed before the Department and, when relevant, the Trust may approve an application pursuant to the applicable program rules

(b) The project plan shall identify those contracts proposed to be bid on an unrestricted basis. For each unrestricted contract, the project plan shall also identify the SED utilization requirements that the successful bidder shall meet.

(c) All contractors, including SED contractors, shall submit their own SED utilization plan ("contractor's plan"), for the aspects of the project covered by the contract, to the project sponsor and to the Office within 30 days of the awarding of a contract. The Contractor's Plan shall contain provisions to meet the specific SED utilization requirements imposed upon the contractor by the project sponsor as well as to meet the general SED utilization requirements for the project pursuant to this subchapter.

(d) If the contractor does not comply with the requirements of the contractor's plan and the project sponsor does not take steps to otherwise comply with N.J.A.C. 7:22-9.3(a), the Department and, in the case of a Trust loan, the Trust, may take any of the actions or combinations thereof specified in N.J.A.C. 7:22- 3.40 through 3.44, 7:22-4.40 through 4.44, 7:22-6.40 through 6.44 and 7:22A-1.8 through 1.13.

7:22-9.5 (Reserved)

7:22-9.6 Notice of SED utilization opportunities

(a) All project sponsors, at least 30 days prior to public advertisement for bids, shall notify the agencies specified in N.J.A.C. 7:22-9.13(a)8, of the availability of opportunities for SEDs to provide services, to bid on unrestricted contracts or subcontracts, or to provide any other necessary purchase or procurement. The notice shall include a description of the type and scope of the services involved.

(b) All notices shall include a statement to the effect that the project or contract is funded in part by New Jersey wastewater treatment financing programs and the successful bidder must comply with all the provisions of N.J.A.C. 7:22-9.1 et seq. for the participation of small business enterprises owned and controlled by socially and economically disadvantaged individuals.

7:22-9.7 Advertisements for SED utilization

(a) All advertisements for bids shall include a statement to the effect that the project or contract is funded in part by New Jersey environmental infrastructure financing programs and the successful bidder must comply with the provisions of N.J.A.C. 7:22-9 for the participation of small business enterprises owned and controlled by socially and economically disadvantaged individuals.

(b) The advertisement for bids shall indicate that:

1. Awards will be made only to socially and economically disadvantaged business concerns that are certified by the New Jersey Commerce, Economic Growth and Tourism Commission, the New Jersey Department of Transportation, the Port Authority of New York and New Jersey, New Jersey Transit or other agencies deemed appropriate by the Office as eligible minority businesses or female businesses; or

2. The invitation to bid is on an unrestricted basis whereby the successful bidder must fulfill the SED utilization requirements. The agencies specified in N.J.A.C. 7:22-9.13(a)8 will have a list of eligible SED firms and shall, upon request, provide them to the project sponsor. The project sponsor shall, during the advertisement phase, provide copies of the list to all contractors on unrestricted contracts.

(c) The advertisement for bids shall be in such newspaper or newspapers and other periodicals identified by the agencies specified in N.J.A.C. 7:22-9.13 as will best give notice thereof to appropriate bidders and shall be sufficiently in advance of the purchase or contract to promote competitive bidding. In no case shall the advertisement for bids be published less than 30 days prior to the date fixed for receiving bids on the purchase or contract.

(d) In the case of a set aside contract, the newspaper or newspapers in which the advertisement for bids appears shall be selected by the contracting agency in consultation with the Office.

(e) If there are no responses to the bid solicitation from SEDs or if the successful bidder's proposal does not meet the SED utilization requirements, the successful bidder shall advertise and continue the search for SED participants for a minimum of 30 days after the contract is awarded. The contract shall include a provision to this effect.

7:22-9.8 (Reserved)

7:22-9.9 (Reserved)

7:22-9.10 Lowest bid resulting in payment of unreasonable price

(a) If the contracting agency determines that the acceptance of the lowest responsible bid will result either in the payment of an unreasonable price or in a contract otherwise unacceptable pursuant to the statutes and rules governing public contracts, the contracting agency shall reject all bids.

(b) Bidders and the office shall be notified of the rejection of all bids, the reasons for the rejection, and the contracting agency's intent to solicit bids for a second time.

(c) If the contracting agency determines a second time that the acceptance of the lowest responsible bid will result either in the payment of an unreasonable price or in a contract otherwise unacceptable pursuant to the statutes and rules governing public contracts, the contracting agency shall reject all bids and notify the Office and, after receipt of the Office's approval, shall amend the project plan accordingly.

(d) Bidders shall be notified of the cancellation, the reasons for the cancellation and the contracting agency's intent to resolicit bids on an unrestricted basis. SEDs may participate in the bidding on an unrestricted basis.

7:22-9.11 Project compliance officer

(a) Each project sponsor shall designate an officer or employee to serve as its project compliance officer.

(b) The project compliance officer shall be responsible for coordinating SED utilization efforts on the project and for monitoring and enforcing compliance with the affirmative action and SED requirements of the applicable program rules.

(c) SED utilization requirements shall be an agenda item at all contract award meetings and, wherever applicable, at preconstruction conference meetings regardless of whether a loan or grant agreement has been executed or not. Each project sponsor shall be responsible for notifying the Office of the time and place of such meetings.

(d) The project compliance officer shall attend all monthly construction progress meetings.

7:22-9.12 Reports

(a) The contracting agency shall submit its planning and design SED utilization report to the Office at the time of filing of its grant/loan application.

(b) Each project compliance officer shall submit the contracting agency's monthly progress reports to the Office. Once all SED contractors have been obtained, submittal of this report will no longer be required.

(c) Each project compliance officer shall submit a periodic report on behalf of the project sponsor to the Office according to a schedule announced by the Office. At a minimum, this construction report shall be submitted quarterly; that is, January, April, July and October. Where appropriate, the Office may approve a variation in the frequency of reporting requirements specified in (b) through (d) of this section.

This report shall include the following information:

1. The value of each contract and subcontract awarded to SEDs and the total dollar value and number of contracts and subcontracts awarded to SEDs;
2. The percentage of SED utilization in comparison to the cost of each contract, as well as the total percentage of SED utilization (including set aside contracts) in comparison to overall project costs;
3. The types and sizes of the participating SEDs and the nature of goods and services being provided; and
4. The efforts made to publicize and promote the project sponsor's SED utilization plan.

(d) Contractors shall submit a quarterly construction report to the project sponsor and to the Office. The project compliance officer may be contacted for assistance if needed.

(e) The report forms required by (a) through (d) above shall be obtained from the Office.

(f) The project compliance officer shall submit reports or information in addition to what is required by (a) through (c) above when requested to do so by the Office.

(g) Failure to comply with the reporting requirements of (a) through (d) and (f) above may subject the project sponsor to the remedies for noncompliance with State and Trust loan or grant conditions specified in the applicable program rules.

7:22-9.13 Assessment of compliance

(a) Where the Office determines that a project sponsor has failed or is failing to meet the 10 percent SED utilization requirement, the project sponsor shall, upon the written request of the Office, submit the following:

1. Advertisements;
2. Signed contracts and subcontracts;
3. Documentation of solicitations of bids from SEDs;
4. Copies of Requests for Proposals;
5. Records of telephone quotations;
6. (Reserved);
7. Adequate and timely notice for encouraging SED participation; and
8. Proof that the assistance of State Agencies was solicited, including:

Office of Equal Opportunity and Public Contract Assistance
New Jersey Department of Environmental Protection
PO Box 402
Trenton, New Jersey 08625-0402

Division for the Development of Small Businesses and Women Businesses and Minority Businesses
New Jersey Commerce and Economic Growth Commission
PO Box 835
1 West State Street
Trenton, New Jersey 08625-0835

(b) Where the project sponsor determines that a contractor has failed or is failing to meet the 10 percent SED utilization requirement, the contractor shall, upon the written request of the project sponsor, submit the documents specified in (a) above.

(c) The Office shall summarize in writing its evaluation of the reason given for noncompliance and the efforts made by the project sponsor or contractor to comply with its plan for achieving the 10 percent SED utilization requirement. The Office shall take into consideration good faith efforts made by the project sponsor or contractor to meet the goal to achieve the ten percent SED utilization requirement. These findings shall be submitted to the Department and, in the case of a Trust loan, to the Trust who, in conjunction with the Office, shall determine the nature and extent of the project sponsor's or contractor's noncompliance.

7:22-9.14 Penalties

Whenever a project sponsor or a contractor has failed to comply with the requirements of this subchapter, including the 10 percent requirement for SED utilization, the Department, or the Department and the Trust, in the case of a Trust loan recipient, may withhold all of the loan or grant money, or a portion thereof, and may take any of the other

actions or combinations thereof specified in N.J.A.C. 7:22-3.40 through 3.44, 7:22-4.40 through 4.44, 7:22-6.40 through 6.44 and 7:22A-1.8 through 1.13 which are remedies for noncompliance with any of the conditions of a loan or grant.

7:22-9.15 Administrative hearings

(a) The Department and, in the case of a Trust loan, the Trust, shall make a determination regarding all disputes arising under this subchapter. The project sponsor shall specifically detail in writing the basis for its dispute. The Department and/or the Trust shall produce a decision in writing and mail or otherwise furnish a copy thereof to the project sponsor.

(b) A project sponsor may request an administrative hearing within 20 days of receipt of a decision by the Department and/or the Trust. The request for a hearing shall be sent to the Office of Legal Affairs, ATTENTION: Adjudicatory Hearing Requests, Department of Environmental Protection, PO Box 402, Trenton, New Jersey 08625-0402. The request for an administrative hearing shall specify in detail the basis for the appeal. Administrative hearings shall be conducted in accordance with the requirements of the Administrative Procedure Act, N.J.S.A. 52:14B-1 et seq. and the Uniform Administrative Procedure Rules, N.J.A.C. 1:1.

(c) Following receipt of a request for a hearing pursuant to (b) above, the Department and/or the Trust may attempt to settle the dispute by conducting such proceedings, meetings and conferences as deemed appropriate.

7:22-9.16 Severability

If any of the provisions of this subchapter are found to be invalid, the remainder of the provisions of this subchapter shall not be affected thereby.

**OFFICE OF EQUAL OPPORTUNITY
AND
PUBLIC CONTRACT ASSISTANCE**

**MUNICIPAL FINANCE
AND
CONSTRUCTION ELEMENT**

**SED PARTICIPATION
BUILDING PHASE
QUARTERLY REPORTING FORM
FOR
CONTRACTING AGENCIES & CONTRACTORS**

(OEO-002)

New Jersey Department of Environmental Protection

OEO-002

REPORTING REQUIREMENTS ON SOCIALLY AND ECONOMICALLY DISADVANTAGED (SED) BUSINESS UTILIZATION

These instructions apply to reporting on the utilization of Socially and Economically Disadvantaged Businesses (MBEs/WBEs/SEDs) under the New Jersey Department of Environmental Protection and the New Jersey Environmental Infrastructure Financing Programs. They are intended to provide guidance to Project Sponsors and Contractors in filling out the Building Phase (SED) Utilization Form. The reporting requirements apply to all Contracting Agencies and Contractors pursuing New Jersey Financing Assistance through programs administered by the New Jersey Department of Environmental Protection and the New Jersey Environmental Infrastructure Trust pursuant to N.J.A.C. 7:22-3.; N.J.A.C. 7:22-4.; N.J.A.C. 7:22-6; N.J.A.C. 7:22A-6; N.J.A.C. 7:22-7.

Each Project Sponsor and Contractor must submit this building SED Report (Form OEO-002) quarterly on MBE/WBE utilization for each contract for which a Project Sponsor or its Contractor(s) awards a subagreement. The form must be submitted to the New Jersey Department of Environmental Protection (NJDEP), Office of Equal Opportunity, Public Contract Assistance within 15 days following the close of each fiscal year quarter (i.e., January 15, April 15, July 15, and October 15).

INSTRUCTIONS FOR FILLING OUT SED UTILIZATION REPORT

1. Read instructions carefully before completing form, and refer to N.J.A.C. 7:22-9.1 et seq. for further guidance.
- 2a. The name and address of Project Sponsor participating in the grant/loan programs for environmental infrastructure facilities.
- 2b. Name of the Project Compliance Officer responsible for submitting periodic reports.
3. Name and address of party contracting directly with the Project Sponsor.
4. Self-explanatory.
- 5a. The grant/loan project number for the agreement between the State of New Jersey and the Project Sponsor.
- 5b. The grant/loan project number for the contract between the Project Sponsor and its contractor(s).
6. Include brief description of project.
7. Self-explanatory.
- 8a. The county in which the Project Sponsor is located.
- 8b. The municipality in which the Project Sponsor is located.
9. The date of the agreement between the State of New Jersey and the Project Sponsor.
- 10a. The date of agreement between the Project Sponsor and the contractor.
- 10b. Self-explanatory.
11. Indicate MBE and WBE goals based upon project plan for SED utilization developed in consultation with the Office. These goals may vary depending upon local law. Where a Project Sponsor has a SED participation goal which exceeds ten percent, the Project Sponsor's goal shall take precedence.
12. Enter the name, address and telephone number of each SED participating in the building phase as a subcontractor under agreement with the construction management firm or the Project Sponsor. Check applicable MBE or WBE status of each listed SED. Explain type of service rendered and list the total dollar amount of the subcontract. Each entry must be accompanied by a copy of the signed subcontract.

Restricted - Bids may be solicited on a restricted basis by setting aside a contract for building, materials and equipment, or services which is designated as a contract for which bids are invited and accepted only from SEDs.

Unrestricted - Bids may be solicited on an unrestricted basis and not designated for a set-aside contract, but the contract document shall include a statement to the effect that the successful bidder must fulfill the SED utilization requirements.

13. See instructions for Item 12. This section is designated for SEDs participating in the building phase of a project as a subcontractor under agreement with building contractor(s).
14. Person signing must be the designated Project Compliance Officer of the Project Sponsor. The contractor(s) or the authorized presentative of the contractor(s).
15. Additional comments or explanations. Refer to the specific item number on the form, if applicable.

OEO-002

NEW JERSEY DEPARTMENT OF ENVIRONMENTAL PROTECTION
 NEW JERSEY MUNICIPAL FINANCE & CONSTRUCTION ELEMENT
 OFFICE OF EQUAL OPPORTUNITY & PUBLIC CONTRACT ASSISTANCE

CONSTRUCTION REPORT

SOCIALLY AND ECONOMICALLY DISADVANTAGED (SED) BUSINESS UTILIZATION

1. *Read Instructions Before Completing Form.*

2a. Project Sponsor

Name _____

Address _____

2b. Project Compliance Officer _____

3. Contractor

Name _____

Address _____

4. Financing Program (*check applicable program(s)*)

- a. Wastewater Treatment Fund
 b. Wastewater Treatment Trust
 c. Pinelands Infrastructure Trust
 d. Stormwater Management
 e. Water Supply

5a. Project Number _____

5b. Contract Number _____

6. ProjectName _____

7. Contract Amount \$ _____

8a. County _____

8b. Municipality _____

9. Date of Grant/Loan Agreement _____

10a. Date of Contract Award _____ 10b. Duration of Contract: Mo. _____ Days _____

11. STATE GOAL OR OTHER STANDARDS (IF ANY)

Contracting Agency=s Requirement

	<u>DOLLAR AMOUNT</u>	<u>PERCENTAGE OF CONTRACT AMOUNT</u>
MBE	\$ _____	_____ %
WBE	\$ _____	_____ %
TOTAL SED	\$ _____	_____ %

12. A/E and Other Professional Service Subcontracts Awarded During the Building Phase

	MBE/ WBE	Name, Address and Telephone No.	Type of Service Rendered	Amount	Number	Dollar Amount	Subcontract (R/U)	Subcontract	Date of Subcontract	Type of Award*
1.										
		Number of Full-time Employees								
2.										
		Number of Full-time Employees								
3.										
		Number of Full-time Employees								
4.										
		Number of Full-time Employees								
5.										
		Number of Full-time Employees								
6.										
		Number of Full-time Employees								

* Restricted/Unrestricted

13. Other Subcontract Awards Made Under the Building Phase												
Name, Address and Telephone No.	WBE	MBE/	Type of Service Rendered	Amount	Number	Dollar	Subcontract	Subcontract	Date of	Type of		
				Rendered	Amount	Amount	(R/U)	Subcontract	Subcontract	Subcontract	Award*	
1.												
			Number of Full-time Employees									
2.												
			Number of Full-time Employees									
3.												
			Number of Full-time Employees									
4.												
			Number of Full-time Employees									
5.												
			Number of Full-time Employees									
6.												
			Number of Full-time Employees									

* Restricted/Unrestricted

14. _____
(Signature of Project Compliance Officer) *(Signature of Contractor)*

_____ _____
(Title) *(Title)*

_____ _____
(Date) *(Date)*

15. Space Provided for Additional Comments or Explanations

**OFFICE OF EQUAL OPPORTUNITY
AND
PUBLIC CONTRACT ASSISTANCE**

**MUNICIPAL FINANCE
AND
CONSTRUCTION ELEMENT**

SED PARTICIPATION

MONTHLY PROGRESS REPORT
(OEO-003)

New Jersey Department of Environmental Protection

OEO-003

**NEW JERSEY DEPARTMENT OF ENVIRONMENTAL PROTECTION
SED UTILIZATION IN ENVIRONMENTAL INFRASTRUCTURE FINANCING
PROGRAM**

MONTHLY PROGRESS REPORT

Contractor _____

Project Number _____

Project Name _____

Contract Amount _____

Report Month/Year _____

The following information is required in order to assist the Project Compliance Officer and the New Jersey Department of Environmental Protection in monitoring the SED (small business enterprises owned and controlled by socially and economically disadvantaged individuals) Utilization progress and activity in the Environmental Infrastructure Financing Program. Each contractor shall respond to each of the listed items. Whenever evidence of completion of each item is available, copies of itemized documents are to be submitted to the Project Compliance Officer.

Over the past month has any action on any item taken place? Please explain each.

- | | | | |
|----|---|-----------|----------|
| 1. | Copies of Solicitation to SED=s | _____ Yes | _____ No |
| 2. | Advertisement of bidding or procurement opportunities | _____ Yes | _____ No |
| 3. | Evidence of negotiation with SEDs | _____ Yes | _____ No |
| 4. | Copies of telephone quotes/negotiations | _____ Yes | _____ No |
| 5. | Copies of signed subagreements | _____ Yes | _____ No |
| 6. | Have any subcontracts been awarded in the past month | _____ Yes | _____ No |

Please provide an explanation for Questions 1 through 6.

Signature of Contractor

Signature of Project Compliance Officer

Date

Date

h:\pleo\oao003.wplbr

APPENDICES

APPENDIX A

MANDATORY EQUAL EMPLOYMENT OPPORTUNITY LANGUAGE N.J.S.A. 10:5-31 et seq. (P.L. 1975, C. 127) N.J.A.C. 17:27

CONSTRUCTION CONTRACTS (REVISED 4/10)

During the performance of this contract, the contractor agrees as follows:

The contractor or subcontractor, where applicable, will not discriminate against any employee or applicant for employment because of age, race, creed, color, national origin, ancestry, marital status, affectional or sexual orientation, gender identity or expression, disability, nationality or sex. Except with respect to affectional or sexual orientation and gender identity or expression, the contractor will ensure that equal employment opportunity is afforded to such applicants in recruitment and employment, and that employees are treated during employment, without regard to their age, race, creed, color, national origin, ancestry, marital status, affectional or sexual orientation, gender identity or expression, disability, nationality or sex. Such equal employment opportunity shall include, but not be limited to the following: employment, up-grading, demotion, or transfer; recruitment or recruitment advertising; layoff or termination; rates of pay or other forms of compensation; and selection for training, including apprenticeship. The contractor agrees to post in conspicuous places, available to employees and applicants for employment, notices to be provided by the Public Agency Compliance Officer setting forth provisions of this nondiscrimination clause.

The contractor or subcontractor, where applicable will, in all solicitations or advertisements for employees placed by or on behalf of the contractor, state that all qualified applicants will receive consideration for employment without regard to age, race, creed, color, national origin, ancestry, marital status, affectional or sexual orientation, gender identity or expression, disability, nationality or sex.

The contractor or subcontractor will send to each labor union, with which it has a collective bargaining agreement, a notice, to be provided by the agency contracting officer, advising the labor union or workers' representative of the contractor's commitments under this act and shall post copies of the notice in conspicuous places available to employees and applicants for employment.

The contractor or subcontractor, where applicable, agrees to comply with any regulations promulgated by the Treasurer, pursuant to N.J.S.A. 10:5-31 et seq., as amended and supplemented from time to time and the Americans with Disabilities Act.

When hiring or scheduling workers in each construction trade, the contractor or subcontractor agrees to make good faith efforts to employ minority and women workers in each construction trade consistent with the targeted employment goal prescribed by N.J.A.C. 17:27-7.2; provided, however, that the Division may, in its discretion, exempt a contractor or subcontractor from compliance with the good faith procedures prescribed by the following provisions, A, B and C, as long as the Division is satisfied that the contractor or subcontractor is employing workers provided by a union which provides evidence, in accordance with standards prescribed by the Division, that its percentage of active "card carrying" members who are minority and women workers is equal to or greater than the targeted employment goal established in accordance with N.J.A.C. 17:27-7.2. The contractor or subcontractor agrees that a good faith effort shall include compliance with the following procedures:

(A) If the contractor or subcontractor has a referral agreement or arrangement with a union for a construction trade, the contractor or subcontractor shall, within three business days of the contract award, seek assurances from the union that it will cooperate with the contractor or subcontractor as it fulfills its affirmative action obligations under this contract and in accordance with the rules promulgated by the Treasurer pursuant to N.J.S.A. 10:5-31 et. seq. as supplemented and amended from time to time and the Americans with Disabilities Act. If the contractor or subcontractor is unable to obtain said assurances from the construction trade union at least five business days prior to the commencement of construction work, the contractor or subcontractor agrees to afford equal employment opportunities minority and women workers directly, consistent with this chapter. If the contractor's or subcontractor's prior experience with a construction trade union, regardless of whether the union has provided said assurances, indicates a significant possibility that the trade union will not refer sufficient minority and women workers consistent with affording equal employment opportunities as specified in this chapter, the contractor or subcontractor agrees to be prepared to provide such opportunities to minority and women workers directly, consistent with this chapter, by complying with the hiring or scheduling procedures prescribed under (B) below; and the contractor or subcontractor further agrees to take said action immediately if it determines that the union is not referring minority and women workers consistent with the equal employment opportunity goals set forth in this chapter.

(B) If good faith efforts to meet targeted employment goals have not or cannot be met for each construction trade by adhering to the procedures of (A) above, or if the contractor does not have a referral agreement or arrangement with a union for a construction trade, the contractor or subcontractor agrees to take the following actions:

(1) To notify the public agency compliance officer, the Division, and minority and women referral organizations listed by the Division pursuant to N.J.A.C. 17:27-5.3, of its workforce needs, and request referral of minority and women workers;

(2) To notify any minority and women workers who have been listed with it as awaiting available vacancies;

(3) Prior to commencement of work, to request that the local construction trade union refer minority and women workers to fill job openings, provided the contractor or subcontractor has a referral agreement or arrangement with a union for the construction trade;

(4) To leave standing requests for additional referral to minority and women workers with the local construction trade union, provided the contractor or subcontractor has a referral agreement or arrangement with a union for the construction trade, the State Training and Employment Service and other approved referral sources in the area;

(5) If it is necessary to lay off some of the workers in a given trade on the construction site, layoffs shall be conducted in compliance with the equal employment opportunity and non-discrimination standards set forth in this regulation, as well as with applicable Federal and State court decisions;

(6) To adhere to the following procedure when minority and women workers apply or are referred to the contractor or subcontractor:

(i) The contractor or subcontractor shall interview the referred minority or women worker.

(ii) If said individuals have never previously received any document or certification signifying a level of qualification lower than that required in order to perform the work of the construction trade, the contractor or subcontractor shall in good faith determine the qualifications of such individuals. The contractor or

subcontractor shall hire or schedule those individuals who satisfy appropriate qualification standards in conformity with the equal employment opportunity and non-discrimination principles set forth in this chapter. However, a contractor or subcontractor shall determine that the individual at least possesses the requisite skills, and experience recognized by a union, apprentice program or a referral agency, provided the referral agency is acceptable to the Division. If necessary, the contractor or subcontractor shall hire or schedule minority and women workers who qualify as trainees pursuant to these rules. All of the requirements, however, are limited by the provisions of (C) below.

(iii) The name of any interested women or minority individual shall be maintained on a waiting list, and shall be considered for employment as described in (i) above, whenever vacancies occur. At the request of the Division, the contractor or subcontractor shall provide evidence of its good faith efforts to employ women and minorities from the list to fill vacancies.

(iv) If, for any reason, said contractor or subcontractor determines that a minority individual or a woman is not qualified or if the individual qualifies as an advanced trainee or apprentice, the contractor or subcontractor shall inform the individual in writing of the reasons for the determination, maintain a copy of the determination in its files, and send a copy to the public agency compliance officer and to the Division.

(7) To keep a complete and accurate record of all requests made for the referral of workers in any trade covered by the contract, on forms made available by the Division and submitted promptly to the Division upon request.

(C) The contractor or subcontractor agrees that nothing contained in (B) above shall preclude the contractor or subcontractor from complying with the union hiring hall or apprenticeship policies in any applicable collective bargaining agreement or union hiring hall arrangement, and, where required by custom or agreement, it shall send journeymen and trainees to the union for referral, or to the apprenticeship program for admission, pursuant to such agreement or arrangement. However, where the practices of a union or apprenticeship program will result in the exclusion of minorities and women or the failure to refer minorities and women consistent with the targeted county employment goal, the contractor or subcontractor shall consider for employment persons referred pursuant to (B) above without regard to such agreement or arrangement; provided further, however, that the contractor or subcontractor shall not be required to employ women and minority advanced trainees and trainees in numbers which result in the employment of advanced trainees and trainees as a percentage of the total workforce for the construction trade, which percentage significantly exceeds the apprentice to journey worker ratio specified in the applicable collective bargaining agreement, or in the absence of a collective bargaining agreement, exceeds the ratio established by practice in the area for said construction trade. Also, the contractor or subcontractor agrees that, in implementing the procedures of (B) above, it shall, where applicable, employ minority and women workers residing within the geographical jurisdiction of the union.

After notification of award, but prior to signing a construction contract, the contractor shall submit to the public agency compliance officer and the Division an initial project workforce report (Form AA 201) electronically provided to the public agency by the Division, through its website, for distribution to and completion by the contractor, in accordance with N.J.A.C. 17:27-7. The contractor also agrees to submit a copy of the Monthly Project Workforce Report once a month thereafter for the duration of this contract to the Division and to the public agency compliance officer.

The contractor agrees to cooperate with the public agency in the payment of budgeted funds, as is necessary, for on-the-job and/or off-the-job programs for outreach and training of minorities and women.

(D) The contractor and its subcontractors shall furnish such reports or other documents to the Division of Public Contracts Equal Employment Opportunity Compliance as may be requested by the Division from time to time in order to carry out the purposes of these regulations, and public agencies shall furnish such information as may be requested by the Division of Public Contracts Equal Employment Opportunity Compliance for conducting a compliance investigation pursuant to **Subchapter 10 of the Administrative Code (NJAC 17:27)**.

APPENDIX B

DEBARMENT LEGAL INFORMATION

N.J.A.C. 7:1D-2.2 Causes for debarment

(a) The Department of Environmental Protection shall debar a person in the public interest for any of the following causes:

1. Commission of a criminal offense as an incident to obtaining or attempting to obtain a public or private contract, or subcontract thereunder, or in the performance of such contract or subcontract;
2. Violation of the Federal Organized Crime Control Act of 1970, or commission of embezzlement, theft, forgery, bribery, falsification or destruction of records, perjury, false swearing, receiving stolen property, obstruction of justice, or any other offense indicating a lack of business integrity or honesty;
3. Violation of the Federal or State antitrust statutes, or of the Federal Anti-Kickback Act (18 U.S.C. 874, 40 U.S.C. 276b, c);
4. Violations of any of the laws governing the conduct of elections of the State of New Jersey or of its political subdivisions;
5. Violation of the Law Against Discrimination (P.L. 1945, c.169, C.10:5-1 et seq., as supplemented by P.L. 1975, c.127), or of the act banning discrimination by industries engaged in defense work in the employment of persons therein (C.114, L.1942, C.10:1-10 et seq.);
6. Violations of any laws governing hours of labor, minimum wage standards, prevailing wage standards, discrimination in wages, or child labor;
7. Violations of any laws governing the conduct of occupations or professions or regulated industries;
8. Willful failure to perform in accordance with contract specifications or within contractual time limits;
9. A record of failure to perform or of unsatisfactory performance in accordance with the terms of one or more contracts, provided that such failure or unsatisfactory performance has occurred within a reasonable time preceding the determination to debar and was caused by acts within the control of the person debarred;
10. Violation of contractual or statutory provisions regulating contingent fees;

11. Any other cause affecting responsibility as a State contractor of such serious and compelling nature as may be determined by the department to warrant debarment, including such conduct as may be prescribed by the laws or contracts enumerated in this paragraph even if such conduct has not been or may not be prosecuted as violations of such laws or contracts;
12. Debarment by some other department or agency in the executive branch.

N.J.A.C. 7:22 – 3.39 – Debarment

- a) No recipient shall enter into a contract for work on environmental infrastructure facilities with any person debarred, suspended or disqualified from Department contracting pursuant to N.J.A.C. 7:1D-2.
- b) Recipients shall insert in every contract for work on a project a clause stating that the contractor may be debarred, suspended or disqualified from contracting on any project financially assisted by the State or the Department if the contractor commits any of the acts listed in N.J.A.C. 7:1D-2.
- c) The recipient, prior to acceptance of Fund loan moneys, shall certify that no contractor or subcontractor is included on the State Treasurer's list of debarred, suspended and disqualified bidders as a result of action by a State agency in addition to that of the Department. If Fund loan moneys are used for disbursement to a debarred firm, the Department reserves the right to immediately terminate (N.J.A.C. 7:22-3.44) the Fund loan and/or take such other action pursuant to N.J.A.C. 7:1D-2 as is appropriate.
- d) Whenever a bidder is debarred, suspended, or disqualified from Department contracting pursuant to N.J.A.C. 7:1D-2, the recipient may take into account the loss of Fund loan moneys under these regulations which result from awarding a contract to such bidder, in determining whether such bidder is the lowest responsive and responsible bidder pursuant to laws, and the recipient may advise prospective bidders that these procedures shall be followed.
- e) Any person included on the State Treasurer's list as a result of action by a State agency, who is or may become a bidder on any contract which is or will be funded by a Fund loan under this subchapter, may present information to the Department why this section shall not apply to such person. If the Department determines that it is essential to the public interest and files a finding thereof with the New Jersey Attorney General, the Department may grant an exception from the application of this section with respect to a particular contract, in keeping with N.J.A.C. 7:1D-2.9. In the alternative, the Department may suspend or debar any such person, or take such action as may appropriate, pursuant to N.J.A.C. 7:1D-2.

N.J.A.C. 7:22 – 4.39 – Debarment

- a) No recipient shall enter into a contract for work on environmental infrastructure facilities with any person debarred, suspended or disqualified from Department contracting pursuant to N.J.A.C. 7:1D-2.
- b) Recipients shall insert in every contract for work on a project a clause stating that the contractor may be debarred, suspended or disqualified from contracting on any project financially assisted by the State or the Department if the contractor commits any of the acts listed in N.J.A.C. 7:1D-2.2.

- c) The recipient, prior to acceptance of Trust loan moneys, shall certify that no contractor or subcontractor is included on the State Treasurer's list of debarred, suspended and disqualified bidders as a result of action by a State agency in addition to that of the Department of Environmental Protection. If Trust loan moneys are used for disbursement to a debarred firm, the Trust reserves the right to immediately terminate (N.J.A.C. 7:22-4.44) the Trust loan and/or take such other action pursuant to N.J.A.C. 7:1D-2 as is appropriate.
- d) Whenever a bidder is debarred, suspended or disqualified from Department contracting pursuant to N.J.A.C. 7:1D-2, the recipient may take into account the loss of Trust loan moneys under these regulations which result from awarding a contract to such bidder, in determining whether such bidder is the lowest responsive and responsible bidder pursuant to law, and the recipient may advise prospective bidders that these procedures shall be followed.
- e) Any person included on the State Treasurer's list as a result of action by a State agency, who is or may become a bidder on any contract which is or shall be funded by a Trust loan under this subchapter, may present information to the Trust why this section should not apply to such person. If the Trust determines that it is essential to the public interest and files a finding thereof with the New Jersey Attorney General, the Trust may grant an exception from the application of this section with respect to a particular contract, in keeping with N.J.A.C. 7:1D-2.9. In the alternative, the Trust may suspend or debar any such person, or take such action as may be appropriate, pursuant to N.J.A.C. 7:1D-2.

APPENDIX C

CONTRACT MODIFICATION & ACCEPTANCE

CONTRACT MODIFICATION PROPOSAL AND ACCEPTANCE

9. ISSUING OFFICE	10. PROJECT NO.	11. CONTRACT NO.	12. MODIFICATION NO.
13. CONTRACTOR'S PROPOSAL – CHANGE IN CONTRACT PRICE (Detailed breakdown, attach additional sheets as necessary)			
(Proposed)			
NET INCREASE \$ _____	NET DECREASE \$ _____	CALENDER DAYS INCREASE _____ DAYS	
DATE:	TYPE NAME AND TITLE:	SIGNATURE:	

CONTRACT MODIFICATION PROPOSAL AND ACCEPTANCE

14. ISSUING OFFICE & PROJECT NO.	15. CONTRACT NO.	16. MODIFICATION NO.
17. ORIGINAL CONTRACT BID PRICE \$ _____ TOTAL OF PREVIOUS CHANGE ORDERS \$ _____ TOTAL CONTRACT COST INCLUDING CHANGE ORDERS ... \$ _____		
18. NECESSITY FOR CHANGE AND REASON FOR OMISSION FROM PLANS AND SPECIFICATIONS:		
19. OTHER IMPACTS RESULTANT OF THIS CHANGE:		
20. RESUME OF NEGOTIATIONS OR RECOMMENDATIONS (Loanee's Representative) :		
DATE:	TYPE NAME AND TITLE OF LOANEE'S REPRESENTATIVE:	SIGNATURE:

CONTRACT MODIFICATION PROPOSAL AND ACCEPTANCE

Use of the Change Order Form entitled "Contract Modification Proposal and Acceptance"

- When the Loanee wishes to issue a change to the contract, the attached "Contract Modification Proposal and Acceptance" form should be used as a request for proposal. Upon final settlement of the change, this same form is then completed and serves as the contract modification.
- The Loanee in requesting a proposal for a change would execute items 1 thru 8 (exclusive of the revised contract price and duration data) and 9 thru 12. Pages 1 and 2 of this form are then forwarded to the contractor, specifying scope of work and requesting the contractor's proposal.

The contractor should execute page 2 of the form, He then submits pages 1 and 2 of the form as his proposal, attaching additional sheets as necessary to provide his detailed breakdown of costs.

- Upon negotiation of a final settlement, the Loanee completes page 1 of the form, and all concerned parties (Contractor, Engineer, Owner) sign this document as the contract modification.
- Page 3 of the form is executed by the Loanee for documentation of the change, and to provide the necessary details for review by the Regulatory Agencies.
- Submit a minimum of one original with raised engineer's seal and one copy. It is suggested that one original be kept for your records.

Detailed Instructions for Executing "Contract Modification Proposal and Acceptance" Form

Item 1. Enter the name of the Loanee.

Item 2 Enter State Project number.

Item 3. Enter the contract number or designation.

Item 4. Enter the number identifying this modification.

Item 5. Enter the name of the Contractor.

Item 6. Enter the project title and location.

Item 7. Requests a proposal for the specified change order work, but does not direct contractor to proceed. The owner or his authorized representative must execute this statement by signature with date and title blocks entered.

Item 8. Provide a clear description of the scope of work for this change. Upon final settlement of the modification costs, enter cost data by line item for unit priced items or by sum; and state total cost of this modification — net increase, decrease or no change in contract price. Enter appropriate information for any change in contract time, including number of calendar days involved. The modification is executed when all appropriate signatures are included.

Items 9—12 Same as items 1—4.

Item 13. Executed by the contractor, stating net effect of change in appropriate box for money and time. A detailed breakdown must be provided in this item; and appropriate signature of authorized representative of contractor included.

Item 14. Enter the Loanee's name and State Project number. Item 15.

Enter the contract number or designation.

Item 16. Enter number identifying this modification. Item 17.

Enter appropriate financial data.

Item 18 Explain and justify the reasons for this change order

Item 19. Explain all other impacts resulting from this change with estimate of costs involved. This should include impact on other contractors and the Consulting Engineers.

Item 20. Document that negotiations were held as required by the regulations and explain the events leading to the final settlement in price and time, This statement should include, at a minimum, date and location of negotiations, persons attending, summary of negotiations leading to final price and time settlements, and a statement that the agreed-to price is "fair and reasonable".

APPENDIX D

SOCIALLY AND ECONOMICALLY DISADVANTAGED
SUPPLEMENTARY SECTIONS

The rule below includes the amendments adopted to this subchapter on January 3, 2006.

Subchapter 9. Awarding Contracts for State Assisted Projects to Small Business Concerns Owned and Controlled by Socially and Economically Disadvantaged Individuals

7:22-9.1 Scope and purpose

(a) This subchapter establishes procedures for providing opportunities for socially and economically disadvantaged ("SED") contractors and vendors to supply materials and services under State financed construction contracts for environmental infrastructure facilities. To implement the policies established in N.J.S.A. 58:11B-26, 40:11A-41 et seq., and 52:32-17 et seq., this subchapter applies to environmental infrastructure projects receiving financial assistance from the Department and the Trust pursuant to N.J.A.C. 7:22-3, 4 and 6 and 7:22A-6 and 7. Under the provisions of N.J.A.C. 7:22-3, 4 and 6 and 7:22A-6 and 7, the Department and the Trust require recipients of Trust and Fund loans and other assistance to establish such programs for socially and economically disadvantaged small business concerns, to designate a project compliance officer, and to submit to the Department and Trust procurement plans for implementing the SED program. In addition, N.J.A.C. 7:22-3.17(a)24, 4.17(a)24, 6.17(a)24 and 7:22A-2.4(a) provide that a goal of not less than 10 percent be established for the award of contracts to small business concerns owned and controlled by one or more socially and economically disadvantaged individuals. The goal of 10 percent applies to the total amount of all contracts for building, materials and equipment, or services (including planning, design and building related activities) for a construction project. Where a local government unit has a SED participation goal which exceeds 10 percent of the total amount of all contracts, the local government unit must comply with both the Department's rules and the local minority and women-owned business ordinances.

(b) This subchapter also establishes the standards and procedures that will apply to the contracting agencies of grant or loan recipients in the awarding and making of contracts under their SED programs.

7:22-9.2 Definitions

The following words and terms, as used in this subchapter, will have the following meanings unless the content clearly indicates otherwise.

"Building" means the acquisition, erection, alteration, remodeling, improvement or extension of an environmental infrastructure facility.

"Construction" includes, but is not limited to:

1. The preliminary planning to determine the economic and engineering feasibility of environmental infrastructure facilities, the engineering, architectural, legal, fiscal, and economic investigations and studies, surveys, design, plans, working drawings, specifications, procedures, and other action necessary for the construction of environmental infrastructure facilities;

2. The building of, or purchase of land for, environmental infrastructure facilities; and

3. The inspection and supervision of the building of environmental infrastructure facilities.

"Contract" means any written agreement with a professional service or construction contractor related to the construction of an environmental infrastructure project.

"Contracting agency" means:

1. The governing body of a local government unit or any department, branch, board, commission, committee, authority, agency or officer of such local government unit possessing the authority to award and make contracts; or

2. The owner(s) or authorized representative(s) of a private entity.

"Contractor" means any party entering into a contract to provide or offering to provide building, materials and equipment, or services to a project sponsor for the construction of environmental infrastructure facilities. This includes, but is not limited to, planning and design, as well as building related services such as engineering, inspection and accounting.

"Contractor's plan" means the SED utilization plan submitted by the contractor to the project sponsor and to the Department establishing subcontracting opportunities that will fulfill the requirements of this subchapter.

"Department" means the New Jersey Department of Environmental Protection and its successors and assigns.

"Environmental infrastructure facilities" means wastewater treatment facilities, stormwater management facilities or water supply facilities.

"Financial agreement" means the legal instrument, including a grant agreement or loan agreement, executed between either the State of New Jersey or the Trust and the project sponsor for the construction of environmental infrastructure facilities.

"Local government unit" means a county, municipality, municipal or county sewerage or utility authority, municipal sewerage district, joint meeting, improvement authority or other political subdivision of the State authorized to construct, operate and maintain wastewater treatment or stormwater management facilities, or a State authority, district water supply commission, county, municipality, municipal or county utilities authority, municipal water district, joint meeting or any other political subdivision of the State authorized pursuant to law to operate or maintain a public water supply system or to construct, rehabilitate, operate or maintain water supply facilities or otherwise provide water for human consumption.

"New Jersey environmental infrastructure financing program" means the program for providing financing to project sponsors pursuant to N.J.A.C. 7:22-3, 4 and 6, and 7:22A-6 and 7.

"Office" means the Office of Equal Opportunity and Public Contract Assistance or other program of the Department of Environmental Protection with the responsibility for administration of this subchapter.

"Private entity" means the owner(s) of a nongovernmental community water system or a nonprofit noncommunity water system.

"Project" means the defined services for the construction of specified operable environmental infrastructure facilities as approved by the Department or the Trust in the project sponsor's financial agreement.

"Project compliance officer" means an officer or employee of the project sponsor who is designated by the project sponsor to monitor and enforce compliance with the affirmative action and SED requirements of the applicable program rules and this subchapter.

"Project plan" means the proposal submitted at the time of application by the project sponsor to the Department establishing the SED utilization plan and its requirements.

"Project sponsor" means any local government unit or private entity that seeks a loan or grant pursuant to N.J.A.C. 7:22-3, 4 and 6 and 7:22A-6 and 7.

"SED utilization plan" means a written document outlining the entire project work, the estimated length of time it will take to complete the project, each significant segment of the project on which SEDs will or may participate, and a description of how SEDs will be contacted.

"Socially and economically disadvantaged small business concern" or "SED" means any small business concern:

1. Which is at least 51 percent owned by one or more socially and economically disadvantaged individuals; or, in the case of a publicly owned business, at least 51 percent of the stock of which is owned by one or more socially and economically disadvantaged individuals; or, in the case of a joint venture, at least 51 percent of the beneficial ownership interests are legitimately held by a SED; and

2. Whose management and daily business operations are controlled by one or more socially and economically disadvantaged individuals; and

3. Which is a full participation subcontractor in that the SED is responsible for the execution of a distinct element of work and carries out the work responsibility by actually performing, managing and supervising the task involved. Any deviation from this definition will automatically classify the SED as a broker, middleman or passive conduit. These three functions are contrary to the spirit of the Trust Act and will not qualify a SED enterprise for State of New Jersey certification; and

4. Which has been certified pursuant to the New Jersey Uniform Certification Act (N.J.S.A. 52:27H-1 et seq.) or pursuant to the provisions of 49 CFR Part 23 by the New Jersey Commerce and Economic Growth Commission, the New Jersey Department of Transportation, the Port Authority of New York and New Jersey, the New Jersey Transit or other agencies deemed appropriate by the Office, as an eligible minority business or female business.

i. "Socially disadvantaged individuals" means those individuals who have been subjected to racial or ethnic prejudice or cultural bias because of their identity as a member of a group without regard to their individual qualities.

ii. "Economically disadvantaged individuals" means those socially disadvantaged individuals whose ability to compete in the free enterprise system has been impaired due to diminished capital and credit opportunities as compared to others in the same business area who are not socially disadvantaged.

iii. "Socially and economically disadvantaged individuals" shall include women, Black Americans, Hispanic Americans, Native Americans, Asian Americans, and members of other groups, or other individuals, found to be socially and economically disadvantaged by the Small Business Administration under Section 8(a) of the Small Business Act, as amended (15 USC 637(a)). Black Americans, Hispanic Americans, Native Americans and Asian Americans shall be defined as follows:

(1) "Black American" means a person having origins in any of the black racial groups in Africa;

(2) "Hispanic American" means a person of Spanish or Portuguese culture, with origins in Mexico, South or Central America, or the Caribbean Islands, regardless of race;

(3) "Asian American" means a person having origins in any of the original peoples of the Far East, Southeast Asia, Indian Subcontinent, Hawaii, or the Pacific Islands;

(4) "Native American" means a person having origins in any of the original peoples of North America.

"Small business concern" means a business which is independently owned and operated and which is not dominant in its field of operation. A business is independently owned and operated if the management which controls the business is responsible for both its daily and long term operations.

"Subcontract" means an agreement to perform a portion of a contract.

"Subcontractor" means a third party that is engaged by the contractor to perform part of the work under a subcontract.

"10 percent SED utilization," "10 percent goal" and "10 percent" means SED business concern participation, which includes 7 percent for minority-owned SED business concerns and 3 percent for women-owned SED business concerns.

"Trust" means the New Jersey Environmental Infrastructure Trust established pursuant to the Trust Act.

"Trust Act" means the New Jersey Environmental Infrastructure Trust Act (N.J.S.A. 58:11B-1 et seq.), as amended and/or supplemented.

7:22-9.3 SED utilization requirements for projects

(a) A goal of not less than 10 percent (or a higher percentage as may be required by Federal law) of the total amount of all contracts for building, materials and equipment, or services for a project funded by a New Jersey environmental infrastructure facilities financing program must be awarded to SEDs.

(b) The 10 percent SED utilization requirement shall be accomplished by the following:

1. Bids shall be solicited on an unrestricted basis. The bid documents, however, shall include a statement to the effect that the successful bidder must fulfill the SED utilization requirements by subcontracting portions or the work to SEDs; or

2. Contractors also have the option of establishing unrestricted bidding procedures to fulfill the 10 percent SED utilization requirement for the project.

7:22-9.4 Requirement to develop SED Utilization Plan

(a) Each project sponsor shall develop, in consultation with the Office, a plan for achieving its SED utilization requirements (the "project plan"). Development of a plan shall be completed before the Department and, when relevant, the Trust may approve an application pursuant to the applicable program rules

(b) The project plan shall identify those contracts proposed to be bid on an unrestricted basis. For each unrestricted contract, the project plan shall also identify the SED utilization requirements that the successful bidder shall meet.

(c) All contractors, including SED contractors, shall submit their own SED utilization plan ("contractor's plan"), for the aspects of the project covered by the contract, to the project sponsor and to the Office within 30 days of the awarding of a contract. The Contractor's Plan shall contain provisions to meet the specific SED utilization requirements imposed upon the contractor by the project sponsor as well as to meet the general SED utilization requirements for the project pursuant to this subchapter.

(d) If the contractor does not comply with the requirements of the contractor's plan and the project sponsor does not take steps to otherwise comply with N.J.A.C. 7:22-9.3(a), the Department and, in the case of a Trust loan, the Trust, may take any of the actions or combinations thereof specified in N.J.A.C. 7:22-3.40 through 3.44, 7:22-4.40 through 4.44, 7:22-6.40 through 6.44 and 7:22A-1.8 through 1.13.

7:22-9.5 (Reserved)

7:22-9.6 Notice of SED utilization opportunities

(a) All project sponsors, at least 30 days prior to public advertisement for bids, shall notify the agencies specified in N.J.A.C. 7:22-9.13(a)8, of the availability of opportunities for SEDs to provide

services, to bid on unrestricted contracts or subcontracts, or to provide any other necessary purchase or procurement. The notice shall include a description of the type and scope of the services involved.

(b) All notices shall include a statement to the effect that the project or contract is funded in part by New Jersey wastewater treatment financing programs and the successful bidder must comply with all the provisions of N.J.A.C. 7:22-9.1 et seq. for the participation of small business enterprises owned and controlled by socially and economically disadvantaged individuals.

7:22-9.7 Advertisements for SED utilization

(a) All advertisements for bids shall include a statement to the effect that the project or contract is funded in part by New Jersey environmental infrastructure financing programs and the successful bidder must comply with the provisions of N.J.A.C. 7:22-9 for the participation of small business enterprises owned and controlled by socially and economically disadvantaged individuals.

(b) The advertisement for bids shall indicate that:

1. Awards will be made only to socially and economically disadvantaged business concerns that are certified by the New Jersey Commerce, Economic Growth and Tourism Commission, the New Jersey Department of Transportation, the Port Authority of New York and New Jersey, New Jersey Transit or other agencies deemed appropriate by the Office as eligible minority businesses or female businesses; or

2. The invitation to bid is on an unrestricted basis whereby the successful bidder must fulfill the SED utilization requirements. The agencies specified in N.J.A.C. 7:22-9.13(a)8 will have a list of eligible SED firms and shall, upon request, provide them to the project sponsor. The project sponsor shall, during the advertisement phase, provide copies of the list to all contractors on unrestricted contracts.

(c) The advertisement for bids shall be in such newspaper or newspapers and other periodicals identified by the agencies specified in N.J.A.C. 7:22-9.13 as will best give notice thereof to appropriate bidders and shall be sufficiently in advance of the purchase or contract to promote competitive bidding. In no case shall the advertisement for bids be published less than 30 days prior to the date fixed for receiving bids on the purchase or contract.

(d) In the case of a set aside contract, the newspaper or newspapers in which the advertisement for bids appears shall be selected by the contracting agency in consultation with the Office.

(e) If there are no responses to the bid solicitation from SEDs or if the successful bidder's proposal does not meet the SED utilization requirements, the successful bidder shall advertise and continue the search for SED participants for a minimum of 30 days after the contract is awarded. The contract shall include a provision to this effect.

7:22-9.8 (Reserved)

7:22-9.9 (Reserved)

7:22-9.10 Lowest bid resulting in payment of unreasonable price

(a) If the contracting agency determines that the acceptance of the lowest responsible bid will result either in the payment of an unreasonable price or in a contract otherwise unacceptable pursuant to the statutes and rules governing public contracts, the contracting agency shall reject all bids.

(b) Bidders and the office shall be notified of the rejection of all bids, the reasons for the rejection, and the contracting agency's intent to solicit bids for a second time.

(c) If the contracting agency determines a second time that the acceptance of the lowest responsible bid will result either in the payment of an unreasonable price or in a contract otherwise unacceptable pursuant to the statutes and rules governing public contracts, the contracting agency shall reject all bids and notify the Office and, after receipt of the Office's approval, shall amend the project plan accordingly.

(d) Bidders shall be notified of the cancellation, the reasons for the cancellation and the contracting agency's intent to resolicit bids on an unrestricted basis. SEDs may participate in the bidding on an unrestricted basis.

7:22-9.11 Project compliance officer

(a) Each project sponsor shall designate an officer or employee to serve as its project compliance officer.

(b) The project compliance officer shall be responsible for coordinating SED utilization efforts on the project and for monitoring and enforcing compliance with the affirmative action and SED requirements of the applicable program rules.

(c) SED utilization requirements shall be an agenda item at all contract award meetings and, wherever applicable, at preconstruction conference meetings regardless of whether a loan or grant agreement has been executed or not. Each project sponsor shall be responsible for notifying the Office of the time and place of such meetings.

(d) The project compliance officer shall attend all monthly construction progress meetings.

7:22-9.12 Reports

(a) The contracting agency shall submit its planning and design SED utilization report to the Office at the time of filing of its grant/loan application.

(b) Each project compliance officer shall submit the contracting agency's monthly progress reports to the Office. Once all SED contractors have been obtained, submittal of this report will no longer be required.

(c) Each project compliance officer shall submit a periodic report on behalf of the project sponsor to the Office according to a schedule announced by the Office. At a minimum, this construction report shall be submitted quarterly; that is, January, April, July and October. Where appropriate, the Office may approve a variation in the frequency of reporting requirements specified in (b) through (d) of this section. This report shall include the following information:

1. The value of each contract and subcontract awarded to SEDs and the total dollar value and number of contracts and subcontracts awarded to SEDs;
2. The percentage of SED utilization in comparison to the cost of each contract, as well as the total percentage of SED utilization (including set aside contracts) in comparison to overall project costs;
3. The types and sizes of the participating SEDs and the nature of goods and services being provided; and
4. The efforts made to publicize and promote the project sponsor's SED utilization plan.

(d) Contractors shall submit a quarterly construction report to the project sponsor and to the Office. The project compliance officer may be contacted for assistance if needed.

(e) The report forms required by (a) through (d) above shall be obtained from the Office.

(f) The project compliance officer shall submit reports or information in addition to what is required by (a) through (c) above when requested to do so by the Office.

(g) Failure to comply with the reporting requirements of (a) through (d) and (f) above may subject the project sponsor to the remedies for noncompliance with State and Trust loan or grant conditions specified in the applicable program rules.

7:22-9.13 Assessment of compliance

(a) Where the Office determines that a project sponsor has failed or is failing to meet the 10 percent SED utilization requirement, the project sponsor shall, upon the written request of the Office, submit the following:

1. Advertisements;
2. Signed contracts and subcontracts;
3. Documentation of solicitations of bids from SEDs;
4. Copies of Requests for Proposals;
5. Records of telephone quotations;
6. (Reserved);
7. Adequate and timely notice for encouraging SED participation; and
8. Proof that the assistance of State Agencies was solicited, including:

Office of Equal Opportunity and Public Contract Assistance
New Jersey Department of Environmental Protection
PO Box 402
Trenton, New Jersey 08625-0402

Division for the Development of Small Businesses and Women Businesses and Minority
Businesses
New Jersey Commerce and Economic Growth Commission
PO Box 835
1 West State Street
Trenton, New Jersey 08625-0835

(b) Where the project sponsor determines that a contractor has failed or is failing to meet the 10 percent SED utilization requirement, the contractor shall, upon the written request of the project sponsor, submit the documents specified in (a) above.

(c) The Office shall summarize in writing its evaluation of the reason given for noncompliance and the efforts made by the project sponsor or contractor to comply with its plan for achieving the 10 percent SED utilization requirement. The Office shall take into consideration good faith efforts made by the project sponsor or contractor to meet the goal to achieve the ten percent SED utilization requirement. These findings shall be submitted to the Department and, in the case of a Trust loan, to the Trust who, in conjunction with the Office, shall determine the nature and extent of the project sponsor's or contractor's noncompliance.

7:22-9.14 Penalties

Whenever a project sponsor or a contractor has failed to comply with the requirements of this subchapter, including the 10 percent requirement for SED utilization, the Department, or the Department and the Trust, in the case of a Trust loan recipient, may withhold all of the loan or grant money, or a portion thereof, and may take any of the other actions or combinations thereof specified in N.J.A.C. 7:22-3.40 through 3.44, 7:22-4.40 through 4.44, 7:22-6.40 through 6.44 and 7:22A-1.8 through 1.13 which are remedies for noncompliance with any of the conditions of a loan or grant.

7:22-9.15 Administrative hearings

(a) The Department and, in the case of a Trust loan, the Trust, shall make a determination regarding all disputes arising under this subchapter. The project sponsor shall specifically detail in writing the basis for its dispute. The Department and/or the Trust shall produce a decision in writing and mail or otherwise furnish a copy thereof to the project sponsor.

(b) A project sponsor may request an administrative hearing within 20 days of receipt of a decision by the Department and/or the Trust. The request for a hearing shall be sent to the Office of Legal Affairs, ATTENTION: Adjudicatory Hearing Requests, Department of Environmental Protection, PO Box 402, Trenton, New Jersey 08625-0402. The request for an administrative hearing shall specify in detail the basis for the appeal. Administrative hearings shall be conducted in accordance with the requirements of the Administrative Procedure Act, N.J.S.A. 52:14B-1 et seq. and the Uniform Administrative Procedure Rules, N.J.A.C. 1:1.

(c) Following receipt of a request for a hearing pursuant to (b) above, the Department and/or the Trust may attempt to settle the dispute by conducting such proceedings, meetings and conferences as deemed appropriate.

7:22-9.16 Severability

If any of the provisions of this subchapter are found to be invalid, the remainder of the provisions of this subchapter shall not be affected thereby.

APPENDIX E

**APPENDIX E US EPA MEMORANDUM RE: AMERICAN IRON AND
STEEL**



UNITED STATES ENVIRONMENTAL PROTECTION AGENCY
WASHINGTON, D.C. 20460

MAR 20 2014

OFFICE OF WATER

MEMORANDUM

SUBJECT: Implementation of American Iron and Steel provisions of P.L. 113-76,
Consolidated Appropriations Act, 2014

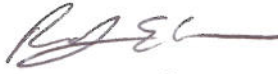
FROM: For Andrew D. Sawyers, Director 
Office of Wastewater Management (4201M)

Peter C. Grevatt, Director 
Office of Ground Water and Drinking Water (4601M)

TO: Water Management Division Directors
Regions I - X

P.L. 113-76, Consolidated Appropriations Act, 2014 (Act), includes an “American Iron and Steel (AIS)” requirement in section 436 that requires Clean Water State Revolving Loan Fund (CWSRF) and Drinking Water State Revolving Loan Fund (DWSRF) assistance recipients to use iron and steel products that are produced in the United States for projects for the construction, alteration, maintenance, or repair of a public water system or treatment works if the project is funded through an assistance agreement executed beginning January 17, 2014 (enactment of the Act), through the end of Federal Fiscal Year 2014.

Section 436 also sets forth certain circumstances under which EPA may waive the AIS requirement. Furthermore, the Act specifically exempts projects where engineering plans and specifications were approved by a State agency prior to January 17, 2014.

The approach described below explains how EPA will implement the AIS requirement. The first section is in the form of questions and answers that address the types of projects that must comply with the AIS requirement, the types of products covered by the AIS requirement, and compliance. The second section is a step-by-step process for requesting waivers and the circumstances under which waivers may be granted.

Implementation

The Act states:

Sec. 436. (a)(1) None of the funds made available by a State water pollution control revolving fund as authorized by title VI of the Federal Water Pollution Control Act (33 U.S.C. 1381 et seq.) or made available by a drinking water treatment revolving loan fund as authorized by section 1452 of the Safe Drinking Water Act (42 U.S.C. 300j-12) shall be used for a project for the construction, alteration, maintenance, or repair of a public water system or treatment works unless all of the iron and steel products used in the project are produced in the United States.

(2) In this section, the term “iron and steel products” means the following products made primarily of iron or steel: lined or unlined pipes and fittings, manhole covers and other municipal castings, hydrants, tanks, flanges, pipe clamps and restraints, valves, structural steel, reinforced precast concrete, and construction materials.

(b) Subsection (a) shall not apply in any case or category of cases in which the Administrator of the Environmental Protection Agency (in this section referred to as the “Administrator”) finds that—

(1) applying subsection (a) would be inconsistent with the public interest;

(2) iron and steel products are not produced in the United States in sufficient and reasonably available quantities and of a satisfactory quality; or

(3) inclusion of iron and steel products produced in the United States will increase the cost of the overall project by more than 25 percent.

(c) If the Administrator receives a request for a waiver under this section, the Administrator shall make available to the public on an informal basis a copy of the request and information available to the Administrator concerning the request, and shall allow for informal public input on the request for at least 15 days prior to making a finding based on the request. The Administrator shall make the request and accompanying information available by electronic means, including on the official public Internet Web site of the Environmental Protection Agency.

(d) This section shall be applied in a manner consistent with United States obligations under international agreements.

(e) The Administrator may retain up to 0.25 percent of the funds appropriated in this Act for the Clean and Drinking Water State Revolving Funds for carrying out

the provisions described in subsection (a)(1) for management and oversight of the requirements of this section.

(f) This section does not apply with respect to a project if a State agency approves the engineering plans and specifications for the project, in that agency's capacity to approve such plans and specifications prior to a project requesting bids, prior to the date of the enactment of this Act.

The following questions and answers provide guidance for implementing and complying with the AIS requirements:

Project Coverage

1) What classes of projects are covered by the AIS requirement?

All treatment works projects funded by a CWSRF assistance agreement, and all public water system projects funded by a DWSRF assistance agreement, from the date of enactment through the end of Federal Fiscal Year 2014, are covered. The AIS requirements apply to the entirety of the project, no matter when construction begins or ends. Additionally, the AIS requirements apply to all parts of the project, no matter the source of funding.

2) Does the AIS requirement apply to nonpoint source projects or national estuary projects?

No. Congress did not include an AIS requirement for nonpoint source and national estuary projects unless the project can also be classified as a 'treatment works' as defined by section 212 of the Clean Water Act.

3) Are any projects for the construction, alteration, maintenance, or repair of a public water system or treatment works excluded from the AIS requirement?

Any project, whether a treatment works project or a public water system project, for which engineering plans and specifications were approved by the responsible state agency prior to January 17, 2014, is excluded from the AIS requirements.

4) What if the project does not have approved engineering plans and specifications but has signed an assistance agreement with a CWSRF or DWSRF program prior to January 17, 2014?

The AIS requirements do not apply to any project for which an assistance agreement was signed prior to January 17, 2014.

5) What if the project does not have approved engineering plans and specifications, but bids were advertised prior to January 17, 2014 and an assistance agreement was signed after January 17, 2014?

If the project does not require approved engineering plans and specifications, the bid advertisement date will count in lieu of the approval date for purposes of the exemption in section 436(f).

6) What if the assistance agreement that was signed prior to January 17, 2014, only funded a part of the overall project, where the remainder of the project will be funded later with another SRF loan?

If the original assistance agreement funded any construction of the project, the date of the original assistance agreement counts for purposes of the exemption. If the original assistance agreement was only for planning and design, the date of that assistance agreement will count for purposes of the exemption only if there is a written commitment or expectation on the part of the assistance recipient to fund the remainder of the project with SRF funds.

7) What if the assistance agreement that was signed prior to January 17, 2014, funded the first phase of a multi-phase project, where the remaining phases will be funded by SRF assistance in the future?

In such a case, the phases of the project will be considered a single project if all construction necessary to complete the building or work, regardless of the number of contracts or assistance agreements involved, are closely related in purpose, time and place. However, there are many situations in which major construction activities are clearly undertaken in phases that are distinct in purpose, time, or place. In the case of distinct phases, projects with engineering plans and specifications approval or assistance agreements signed prior to January 17, 2014 would be excluded from AIS requirements while those approved/signed on January 17, 2014, or later would be covered by the AIS requirements.

8) What if a project has split funding from a non-SRF source?

Many States intend to fund projects with “split” funding, from the SRF program and from State or other programs. Based on the Act language in section 436, which requires that American iron and steel products be used in any project for the construction, alteration, maintenance, or repair of a public water system or treatment works receiving SRF funding between and including January 17, 2014 and September 30, 2014, any project that is funded in whole or in part with such funds must comply with the AIS requirement. A “project” consists of all construction necessary to complete the building or work regardless of the number of contracts or assistance agreements involved so long as all contracts and assistance agreements awarded are closely related in purpose, time and place. This precludes the intentional splitting of SRF projects into separate and smaller contracts or assistance agreements to avoid AIS coverage on some portion of a larger

project, particularly where the activities are integrally and proximately related to the whole. However, there are many situations in which major construction activities are clearly undertaken in separate phases that are distinct in purpose, time, or place, in which case, separate contracts or assistance agreement for SRF and State or other funding would carry separate requirements.

9) What about refinancing?

If a project began construction, financed from a non-SRF source, prior to January 17, 2014, but is refinanced through an SRF assistance agreement executed on or after January 17, 2014 and prior to October 1, 2014, AIS requirements will apply to all construction that occurs on or after January 17, 2014, through completion of construction, unless, as is likely, engineering plans and specifications were approved by a responsible state agency prior to January 17, 2014. There is no retroactive application of the AIS requirements where a refinancing occurs for a project that has completed construction prior to January 17, 2014.

10) Do the AIS requirements apply to any other EPA programs, besides the SRF program, such as the Tribal Set-aside grants or grants to the Territories and DC?

No, the AIS requirement only applies to funds made available by a State water pollution control revolving fund as authorized by title VI of the Federal Water Pollution Control Act (33 U.S.C. 1381 et seq.) or made available by a drinking water treatment revolving loan fund as authorized by section 1452 of the Safe Drinking Water Act (42 U.S.C. 300j-12)

Covered Iron and Steel Products

11) What is an iron or steel product?

For purposes of the CWSRF and DWSRF projects that must comply with the AIS requirement, an iron or steel product is one of the following made primarily of iron or steel that is permanently incorporated into the public water system or treatment works:

- Lined or unlined pipes or fittings;
- Manhole Covers;
- Municipal Castings (defined in more detail below);
- Hydrants;
- Tanks;
- Flanges;
- Pipe clamps and restraints;
- Valves;
- Structural steel (defined in more detail below);
- Reinforced precast concrete; and
- Construction materials (defined in more detail below).

12) What does the term ‘primarily iron or steel’ mean?

‘Primarily iron or steel’ places constraints on the list of products above. For one of the listed products to be considered subject to the AIS requirements, it must be made of greater than 50% iron or steel, measured by cost. The cost should be based on the material costs.

13) Can you provide an example of how to perform a cost determination?

For example, the iron portion of a fire hydrant would likely be the bonnet, body and shoe, and the cost then would include the pouring and casting to create those components. The other material costs would include non-iron and steel internal workings of the fire hydrant (i.e., stem, coupling, valve, seals, etc). However, the assembly of the internal workings into the hydrant body would not be included in this cost calculation. If one of the listed products is not made primarily of iron or steel, United States (US) provenance is not required. An exception to this definition is reinforced precast concrete, which is addressed in a later question.

14) If a product is composed of more than 50% iron or steel, but is not listed in the above list of items, must the item be produced in the US? Alternatively, must the iron or steel in such a product be produced in the US?

The answer to both question is no. Only items on the above list must be produced in the US. Additionally, the iron or steel in a non-listed item can be sourced from outside the US.

15) What is the definition of steel?

Steel means an alloy that includes at least 50 percent iron, between .02 and 2 percent carbon, and may include other elements. Metallic elements such as chromium, nickel, molybdenum, manganese, and silicon may be added during the melting of steel for the purpose of enhancing properties such as corrosion resistance, hardness, or strength. The definition of steel covers carbon steel, alloy steel, stainless steel, tool steel and other specialty steels.

16) What does ‘produced in the United States’ mean?

Production in the United States of the iron or steel products used in the project requires that all manufacturing processes, including application of coatings, must take place in the United States, with the exception of metallurgical processes involving refinement of steel additives. All manufacturing processes includes processes such as melting, refining, forming, rolling, drawing, finishing, fabricating and coating. Further, if a domestic iron and steel product is taken out of the US for any part of the manufacturing process, it becomes foreign source material. However, raw materials such as iron ore, limestone and iron and steel scrap are not covered by the AIS requirement, and the

material(s), if any, being applied as a coating are similarly not covered. Non-iron or steel components of an iron and steel product may come from non-US sources. For example, for products such as valves and hydrants, the individual non-iron and steel components do not have to be of domestic origin.

17) Are the raw materials used in the production of iron or steel required to come from US sources?

No. Raw materials, such as iron ore, limestone, scrap iron, and scrap steel, can come from non-US sources.

18) If an above listed item is primarily made of iron or steel, but is only at the construction site temporarily, must such an item be produced in the US?

No. Only the above listed products made primarily of iron or steel, permanently incorporated into the project must be produced in the US. For example trench boxes, scaffolding or equipment, which are removed from the project site upon completion of the project, are not required to be made of U.S. Iron or Steel.

19) What is the definition of ‘municipal castings’?

Municipal castings are cast iron or steel infrastructure products that are melted and cast. They typically provide access, protection, or housing for components incorporated into utility owned drinking water, storm water, wastewater, and surface infrastructure. They are typically made of grey or ductile iron, or steel. Examples of municipal castings are:

- Access Hatches;
- Ballast Screen;
- Benches (Iron or Steel);
- Bollards;
- Cast Bases;
- Cast Iron Hinged Hatches, Square and Rectangular;
- Cast Iron Riser Rings;
- Catch Basin Inlet;
- Cleanout/Monument Boxes;
- Construction Covers and Frames;
- Curb and Corner Guards;
- Curb Openings;
- Detectable Warning Plates;
- Downspout Shoes (Boot, Inlet);
- Drainage Grates, Frames and Curb Inlets;
- Inlets;
- Junction Boxes;
- Lampposts;
- Manhole Covers, Rings and Frames, Risers;

Meter Boxes;
Service Boxes;
Steel Hinged Hatches, Square and Rectangular;
Steel Riser Rings;
Trash receptacles;
Tree Grates;
Tree Guards;
Trench Grates; and
Valve Boxes, Covers and Risers.

20) What is ‘structural steel’?

Structural steel is rolled flanged shapes, having at least one dimension of their cross-section three inches or greater, which are used in the construction of bridges, buildings, ships, railroad rolling stock, and for numerous other constructional purposes. Such shapes are designated as wide-flange shapes, standard I-beams, channels, angles, tees and zees. Other shapes include H-piles, sheet piling, tie plates, cross ties, and those for other special purposes.

21) What is a ‘construction material’ for purposes of the AIS requirement?

Construction materials are those articles, materials, or supplies made primarily of iron and steel, that are permanently incorporated into the project, not including mechanical and/or electrical components, equipment and systems. Some of these products may overlap with what is also considered “structural steel”. This includes, but is not limited to, the following products: wire rod, bar, angles, concrete reinforcing bar, wire, wire cloth, wire rope and cables, tubing, framing, joists, trusses, fasteners (i.e., nuts and bolts), welding rods, decking, grating, railings, stairs, access ramps, fire escapes, ladders, wall panels, dome structures, roofing, ductwork, surface drains, cable hanging systems, manhole steps, fencing and fence tubing, guardrails, doors, and stationary screens.

22) What is not considered a ‘construction material’ for purposes of the AIS requirement?

Mechanical and electrical components, equipment and systems are not considered construction materials. Mechanical equipment is typically that which has motorized parts and/or is powered by a motor. Electrical equipment is typically any machine powered by electricity and includes components that are part of the electrical distribution system.

The following examples (including their appurtenances necessary for their intended use and operation) are NOT considered construction materials: pumps, motors, gear reducers, drives (including variable frequency drives (VFDs)), electric/pneumatic/manual accessories used to operate valves (such as electric valve actuators), mixers, gates, motorized screens (such as traveling screens), blowers/aeration equipment, compressors, meters, sensors, controls and switches, supervisory control and

data acquisition (SCADA), membrane bioreactor systems, membrane filtration systems, filters, clarifiers and clarifier mechanisms, rakes, grinders, disinfection systems, presses (including belt presses), conveyors, cranes, HVAC (excluding ductwork), water heaters, heat exchangers, generators, cabinetry and housings (such as electrical boxes/enclosures), lighting fixtures, electrical conduit, emergency life systems, metal office furniture, shelving, laboratory equipment, analytical instrumentation, and dewatering equipment.

23) If the iron or steel is produced in the US, may other steps in the manufacturing process take place outside of the US, such as assembly?

No. Production in the US of the iron or steel used in a listed product requires that all manufacturing processes must take place in the United States, except metallurgical processes involving refinement of steel additives.

24) What processes must occur in the US to be compliant with the AIS requirement for reinforced precast concrete?

While reinforced precast concrete may not be at least 50% iron or steel, in this particular case, the reinforcing bar and wire must be produced in the US and meet the same standards as for any other iron or steel product. Additionally, the casting of the concrete product must take place in the US. The cement and other raw materials used in concrete production are not required to be of domestic origin.

If the reinforced concrete is cast at the construction site, the reinforcing bar and wire are considered to be a construction material and must be produced in the US.

Compliance

25) How should an assistance recipient document compliance with the AIS requirement?

In order to ensure compliance with the AIS requirement, specific AIS contract language must be included in each contract, starting with the assistance agreement, all the way down to the purchase agreements. Sample language for assistance agreements and contracts can be found in Appendix 3 and 4.

EPA recommends the use of a step certification process, similar to one used by the Federal Highway Administration. The step certification process is a method to ensure that producers adhere to the AIS requirement and assistance recipients can verify that products comply with the AIS requirement. The process also establishes accountability and better enables States to take enforcement actions against violators.

Step certification creates a paper trail which documents the location of the manufacturing process involved with the production of steel and iron materials. A step certification is a process under which each handler (supplier, fabricator, manufacturer,

processor, etc) of the iron and steel products certifies that their step in the process was domestically performed. Each time a step in the manufacturing process takes place, the manufacturer delivers its work along with a certification of its origin. A certification can be quite simple. Typically, it includes the name of the manufacturer, the location of the manufacturing facility where the product or process took place (not its headquarters), a description of the product or item being delivered, and a signature by a manufacturer's responsible party. Attached, as Appendix 5, are sample certifications. These certifications should be collected and maintained by assistance recipients.

Alternatively, the final manufacturer that delivers the iron or steel product to the worksite, vendor, or contractor, may provide a certification asserting that all manufacturing processes occurred in the US. While this type of certification may be acceptable, it may not provide the same degree of assurance. Additional documentation may be needed if the certification is lacking important information. Step certification is the best practice.

26) How should a State ensure assistance recipients are complying with the AIS requirement?

In order to ensure compliance with the AIS requirement, States SRF programs must include specific AIS contract language in the assistance agreement. Sample language for assistance agreements can be found in Appendix 3.

States should also, as a best practice, conduct site visits of projects during construction and review documentation demonstrating proof of compliance which the assistance recipient has gathered.

27) What happens if a State or EPA finds a non-compliant iron and/or steel product permanently incorporated in the project?

If a potentially non-compliant product is identified, the State should notify the assistance recipient of the apparent unauthorized use of the non-domestic component, including a proposed corrective action, and should be given the opportunity to reply. If unauthorized use is confirmed, the State can take one or more of the following actions: request a waiver where appropriate; require the removal of the non-domestic item; or withhold payment for all or part of the project. Only EPA can issue waivers to authorize the use of a non-domestic item. EPA may use remedies available to it under the Clean Water Act, the Safe Drinking Water Act, and 40 CFR part 31 grant regulations, in the event of a violation of a grant term and condition.

It is recommended that the State work collaboratively with EPA to determine the appropriate corrective action, especially in cases where the State is the one who identifies the item in noncompliance or there is a disagreement with the assistance recipient.

If fraud, waste, abuse, or any violation of the law is suspected, the Office of Inspector General (OIG) should be contacted immediately. The OIG can be reached at 1-

888-546-8740 or OIG_Hotline@epa.gov. More information can be found at this website: <http://www.epa.gov/oig/hotline.htm>.

28) How do international trade agreements affect the implementation of the AIS requirements?

The AIS provision applies in a manner consistent with United States obligations under international agreements. Typically, these obligations only apply to direct procurement by the entities that are signatories to such agreements. In general, SRF assistance recipients are not signatories to such agreements, so these agreements have no impact on this AIS provision. In the few instances where such an agreement applies to a municipality, that municipality is under the obligation to determine its applicability and requirements and document the actions taken to comply for the State.

Waiver Process

The statute permits EPA to issue waivers for a case or category of cases where EPA finds (1) that applying these requirements would be inconsistent with the public interest; (2) iron and steel products are not produced in the US in sufficient and reasonably available quantities and of a satisfactory quality; or (3) inclusion of iron and steel products produced in the US will increase the cost of the overall project by more than 25 percent.

In order to implement the AIS requirements, EPA has developed an approach to allow for effective and efficient implementation of the waiver process to allow projects to proceed in a timely manner. The framework described below will allow States, on behalf of the assistance recipients, to apply for waivers of the AIS requirement directly to EPA Headquarters. Only waiver requests received from states will be considered. Pursuant to the Act, EPA has the responsibility to make findings as to the issuance of waivers to the AIS requirements.

Definitions

The following terms are critical to the interpretation and implementation of the AIS requirements and apply to the process described in this memorandum:

Reasonably Available Quantity: The quantity of iron or steel products is available or will be available at the time needed and place needed, and in the proper form or specification as specified in the project plans and design.

Satisfactory Quality: The quality of iron or steel products, as specified in the project plans and designs.

Assistance Recipient: A borrower or grantee that receives funding from a State CWSRF or DWSRF program.

Step-By-Step Waiver Process

Application by Assistance Recipient

Each local entity that receives SRF water infrastructure financial assistance is required by section 436 of the Act to use American made iron and steel products in the construction of its project. However, the recipient may request a waiver. Until a waiver is granted by EPA, the AIS requirement stands, except as noted above with respect to municipalities covered by international agreements.

The waiver process begins with the SRF assistance recipient. In order to fulfill the AIS requirement, the assistance recipient must in good faith design the project (where applicable) and solicit bids for construction with American made iron and steel products. It is essential that the assistance recipient include the AIS terms in any request for proposals or solicitations for bids, and in all contracts (see Appendix 3 for sample construction contract language). The assistance recipient may receive a waiver at any point before, during, or after the bid process, if one or more of three conditions is met:

1. Applying the American Iron and Steel requirements of the Act would be inconsistent with the public interest;
2. Iron and steel products are not produced in the United States in sufficient and reasonably available quantities and of a satisfactory quality; or
3. Inclusion of iron and steel products produced in the United States will increase the cost of the overall project by more than 25 percent.

Proper and sufficient documentation must be provided by the assistance recipient. A checklist detailing the types of information required for a waiver to be processed is attached as Appendix 1.

Additionally, it is strongly encouraged that assistance recipients hold pre-bid conferences with potential bidders. A pre-bid conference can help to identify iron and steel products needed to complete the project as described in the plans and specifications that may not be available from domestic sources. It may also identify the need to seek a waiver prior to bid, and can help inform the recipient on compliance options.

In order to apply for a project waiver, the assistance recipient should email the request in the form of a Word document (.doc) to the State SRF program. It is strongly recommended that the State designate a single person for all AIS communications. The State SRF designee will review the application for the waiver and determine whether the necessary information has been included. Once the waiver application is complete, the State designee will forward the application to either of two email addresses. For CWSRF waiver requests, please send the application to: cwsrfwaiver@epa.gov. For DWSRF waiver requests, please send the application to: dwsrfwaiver@epa.gov.

Evaluation by EPA

After receiving an application for waiver of the AIS requirements, EPA Headquarters will publish the request on its website for 15 days and receive informal comment. EPA Headquarters will then use the checklist in Appendix 2 to determine whether the application properly and adequately documents and justifies the statutory basis cited for the waiver – that it is quantitatively and qualitatively sufficient – and to determine whether or not to grant the waiver.

In the event that EPA finds that adequate documentation and justification has been submitted, the Administrator may grant a waiver to the assistance recipient. EPA will notify the State designee that a waiver request has been approved or denied as soon as such a decision has been made. Granting such a waiver is a three-step process:

1. Posting – After receiving an application for a waiver, EPA is required to publish the application and all material submitted with the application on EPA’s website for 15 days. During that period, the public will have the opportunity to review the request and provide informal comment to EPA. The website can be found at: http://water.epa.gov/grants_funding/aisrequirement.cfm
2. Evaluation – After receiving an application for waiver of the AIS requirements, EPA Headquarters will use the checklist in Appendix 2 to determine whether the application properly and adequately documents and justifies the statutory basis cited for the waiver – that it is quantitatively and qualitatively sufficient – and to determine whether or not to grant the waiver.
3. Signature of waiver approval by the Administrator or another agency official with delegated authority – As soon as the waiver is signed and dated, EPA will notify the State SRF program, and post the signed waiver on our website. The assistance recipient should keep a copy of the signed waiver in its project files.

Public Interest Waivers

EPA has the authority to issue public interest waivers. Evaluation of a public interest waiver request may be more complicated than that of other waiver requests so they may take more time than other waiver requests for a decision to be made. An example of a public interest waiver that might be issued could be for a community that has standardized on a particular type or manufacturer of a valve because of its performance to meet their specifications. Switching to an alternative valve may require staff to be trained on the new equipment and additional spare parts would need to be purchased and stocked, existing valves may need to be unnecessarily replaced, and portions of the system may need to be redesigned. Therefore, requiring the community to install an alternative valve would be inconsistent with public interest.

EPA also has the authority to issue a public interest waiver that covers categories of products that might apply to all projects.

EPA reserves the right to issue national waivers that may apply to particular classes of assistance recipients, particular classes of projects, or particular categories of iron or steel products. EPA may develop national or (US geographic) regional categorical waivers through the identification of similar circumstances in the detailed justifications presented to EPA in a waiver request or requests. EPA may issue a national waiver based on policy decisions regarding the public's interest or a determination that a particular item is not produced domestically in reasonably available quantities or of a sufficient quality. In such cases, EPA may determine it is necessary to issue a national waiver.

If you have any questions concerning the contents of this memorandum, you may contact us, or have your staff contact Jordan Dorfman, Attorney-Advisor, State Revolving Fund Branch, Municipal Support Division, at dorfman.jordan@epa.gov or (202) 564-0614 or Kiri Anderer, Environmental Engineer, Infrastructure Branch, Drinking Water Protection Division, at anderer.kirsten@epa.gov or (202) 564-3134.

Attachments

Appendix 1: Information Checklist for Waiver Request

The purpose of this checklist is to help ensure that all appropriate and necessary information is submitted to EPA. EPA recommends that States review this checklist carefully and provide all appropriate information to EPA. This checklist is for informational purposes only and does not need to be included as part of a waiver application.

Items	✓	Notes
<p>General</p> <ul style="list-style-type: none"> • Waiver request includes the following information: <ul style="list-style-type: none"> — Description of the foreign and domestic construction materials — Unit of measure — Quantity — Price — Time of delivery or availability — Location of the construction project — Name and address of the proposed supplier — A detailed justification for the use of foreign construction materials • Waiver request was submitted according to the instructions in the memorandum • Assistance recipient made a good faith effort to solicit bids for domestic iron and steel products, as demonstrated by language in requests for proposals, contracts, and communications with the prime contractor 		
<p>Cost Waiver Requests</p> <ul style="list-style-type: none"> • Waiver request includes the following information: <ul style="list-style-type: none"> — Comparison of overall cost of project with domestic iron and steel products to overall cost of project with foreign iron and steel products — Relevant excerpts from the bid documents used by the contractors to complete the comparison — Supporting documentation indicating that the contractor made a reasonable survey of the market, such as a description of the process for identifying suppliers and a list of contacted suppliers 		
<p>Availability Waiver Requests</p> <ul style="list-style-type: none"> • Waiver request includes the following supporting documentation necessary to demonstrate the availability, quantity, and/or quality of the materials for which the waiver is requested: <ul style="list-style-type: none"> — Supplier information or pricing information from a reasonable number of domestic suppliers indicating availability/delivery date for construction materials — Documentation of the assistance recipient's efforts to find available domestic sources, such as a description of the process for identifying suppliers and a list of contacted suppliers. — Project schedule — Relevant excerpts from project plans, specifications, and permits indicating the required quantity and quality of construction materials • Waiver request includes a statement from the prime contractor and/or supplier confirming the non-availability of the domestic construction materials for which the waiver is sought • Has the State received other waiver requests for the materials described in this waiver request, for comparable projects? 		

Appendix 2: HQ Review Checklist for Waiver Request

Instructions: To be completed by EPA. Review all waiver requests using the questions in the checklist, and mark the appropriate box as Yes, No or N/A. Marks that fall inside the shaded boxes may be grounds for denying the waiver. If none of your review markings fall into a shaded box, the waiver is eligible for approval if it indicates that one or more of the following conditions applies to the domestic product for which the waiver is sought:

1. The iron and/or steel products are not produced in the United States in sufficient and reasonably available quantities and of a satisfactory quality.
2. The inclusion of iron and/or steel products produced in the United States will increase the cost of the overall project by more than 25 percent.

Review Items	Yes	No	N/A	Comments
Cost Waiver Requests <ul style="list-style-type: none"> • Does the waiver request include the following information? <ul style="list-style-type: none"> – Comparison of overall cost of project with domestic iron and steel products to overall cost of project with foreign iron and steel products – Relevant excerpts from the bid documents used by the contractors to complete the comparison – A sufficient number of bid documents or pricing information from domestic sources to constitute a reasonable survey of the market • Does the Total Domestic Project exceed the Total Foreign Project Cost by more than 25%? 				
Availability Waiver Requests <ul style="list-style-type: none"> • Does the waiver request include supporting documentation sufficient to show the availability, quantity, and/or quality of the iron and/or steel product for which the waiver is requested? <ul style="list-style-type: none"> – Supplier information or other documentation indicating availability/delivery date for materials – Project schedule – Relevant excerpts from project plans, specifications, and permits indicating the required quantity and quality of materials • Does supporting documentation provide sufficient evidence that the contractors made a reasonable effort to locate domestic suppliers of materials, such as a description of the process for identifying suppliers and a list of contacted suppliers? • Based on the materials delivery/availability date indicated in the supporting documentation, will the materials be unavailable when they are needed according to the project schedule? (By item, list schedule date and domestic delivery quote date or other relevant information) • Is EPA aware of any other evidence indicating the non-availability of the materials for which the waiver is requested? Examples include: <ul style="list-style-type: none"> – Multiple waiver requests for the materials described in this waiver request, for comparable projects in the same State – Multiple waiver requests for the materials described in this waiver request, for comparable projects in other States – Correspondence with construction trade associations indicating the non-availability of the materials • Are the available domestic materials indicated in the bid documents of inadequate quality compared those required by the project plans, specifications, and/or permits? 				

Appendix 3: Example Loan Agreement Language

ALL ASSISTANCE AGREEMENT MUST HAVE A CLAUSE REQUIRING COMPLIANCE WITH THE AIS REQUIREMENT. THIS IS AN EXAMPLE OF WHAT COULD BE INCLUDED IN SRF ASSISTANCE AGREEMENTS. EPA MAKES NO CLAIMS REGARDING THE LEGALITY OF THIS CLAUSE WITH RESPECT TO STATE LAW:

Comply with all federal requirements applicable to the Loan (including those imposed by the 2014 Appropriations Act and related SRF Policy Guidelines) which the Participant understands includes, among other, requirements that all of the iron and steel products used in the Project are to be produced in the United States (“American Iron and Steel Requirement”) unless (i) the Participant has requested and obtained a waiver from the Agency pertaining to the Project or (ii) the Finance Authority has otherwise advised the Participant in writing that the American Iron and Steel Requirement is not applicable to the Project.

Comply with all record keeping and reporting requirements under the Clean Water Act/Safe Drinking Water Act, including any reports required by a Federal agency or the Finance Authority such as performance indicators of program deliverables, information on costs and project progress. The Participant understands that (i) each contract and subcontract related to the Project is subject to audit by appropriate federal and state entities and (ii) failure to comply with the Clean Water Act/Safe Drinking Water Act and this Agreement may be a default hereunder that results in a repayment of the Loan in advance of the maturity of the Bonds and/or other remedial actions.

Appendix 4: Sample Construction Contract Language

ALL CONTRACTS MUST HAVE A CLAUSE REQUIRING COMPLIANCE WITH THE AIS REQUIREMENT. THIS IS AN EXAMPLE OF WHAT COULD BE INCLUDED IN ALL CONTRACTS IN PROJECTS THAT USE SRF FUNDS. EPA MAKES NO CLAIMS REGARDING THE LEGALITY OF THIS CLAUSE WITH RESPECT TO STATE OR LOCAL LAW:

The Contractor acknowledges to and for the benefit of the City of _____ (“Purchaser”) and the _____ (the “State”) that it understands the goods and services under this Agreement are being funded with monies made available by the Clean Water State Revolving Fund and/or Drinking Water State Revolving Fund that have statutory requirements commonly known as “American Iron and Steel;” that requires all of the iron and steel products used in the project to be produced in the United States (“American Iron and Steel Requirement”) including iron and steel products provided by the Contractor pursuant to this Agreement. The Contractor hereby represents and warrants to and for the benefit of the Purchaser and the State that (a) the Contractor has reviewed and understands the American Iron and Steel Requirement, (b) all of the iron and steel products used in the project will be and/or have been produced in the United States in a manner that complies with the American Iron and Steel Requirement, unless a waiver of the requirement is approved, and (c) the Contractor will provide any further verified information, certification or assurance of compliance with this paragraph, or information necessary to support a waiver of the American Iron and Steel Requirement, as may be requested by the Purchaser or the State. Notwithstanding any other provision of this Agreement, any failure to comply with this paragraph by the Contractor shall permit the Purchaser or State to recover as damages against the Contractor any loss, expense, or cost (including without limitation attorney’s fees) incurred by the Purchaser or State resulting from any such failure (including without limitation any impairment or loss of funding, whether in whole or in part, from the State or any damages owed to the State by the Purchaser). While the Contractor has no direct contractual privity with the State, as a lender to the Purchaser for the funding of its project, the Purchaser and the Contractor agree that the State is a third-party beneficiary and neither this paragraph (nor any other provision of this Agreement necessary to give this paragraph force or effect) shall be amended or waived without the prior written consent of the State.

Appendix 5: Sample Certifications

The following information is provided as a sample letter of **step** certification for AIS compliance. Documentation must be provided on company letterhead.

Date

Company Name

Company Address

City, State Zip

Subject: American Iron and Steel Step Certification for Project (XXXXXXXXXX)

I, (company representative), certify that the (melting, bending, coating, galvanizing, cutting, etc.) process for (manufacturing or fabricating) the following products and/or materials shipped or provided for the subject project is in full compliance with the American Iron and Steel requirement as mandated in EPA's State Revolving Fund Programs.

Item, Products and/or Materials:

1. XXXX
2. XXXX
3. XXXX

Such process took place at the following location:

If any of the above compliance statements change while providing material to this project we will immediately notify the prime contractor and the engineer.

Signed by company representative

The following information is provided as a sample letter of certification for AIS compliance. Documentation must be provided on company letterhead.

Date

Company Name

Company Address

City, State Zip

Subject: American Iron and Steel Certification for Project (XXXXXXXXXXXX)

I, (company representative), certify that the following products and/or materials shipped/provided to the subject project are in full compliance with the American Iron and Steel requirement as mandated in EPA's State Revolving Fund Programs.

Item, Products and/or Materials:

1. XXXX
2. XXXX
3. XXXX

Such process took place at the following location:

If any of the above compliance statements change while providing material to this project we will immediately notify the prime contractor and the engineer.

Signed by company representative

APPENDIX F

WAGE RATE REQUIREMENTS

"General Decision Number: NJ20230060 01/06/2023

Superseded General Decision Number: NJ20220060

State: New Jersey

Construction Type: Heavy

County: Ocean County in New Jersey.

HEAVY CONSTRUCTION PROJECTS

Note: Contracts subject to the Davis-Bacon Act are generally required to pay at least the applicable minimum wage rate required under Executive Order 14026 or Executive Order 13658. Please note that these Executive Orders apply to covered contracts entered into by the federal government that are subject to the Davis-Bacon Act itself, but do not apply to contracts subject only to the Davis-Bacon Related Acts, including those set forth at 29 CFR 5.1(a)(2)-(60).

<p>If the contract is entered into on or after January 30, 2022, or the contract is renewed or extended (e.g., an option is exercised) on or after January 30, 2022:</p>	<ul style="list-style-type: none"> . Executive Order 14026 generally applies to the contract. . The contractor must pay all covered workers at least \$16.20 per hour (or the applicable wage rate listed on this wage determination, if it is higher) for all hours spent performing on the contract in 2023.
<p>If the contract was awarded on or between January 1, 2015 and January 29, 2022, and the contract is not renewed or extended on or after January 30, 2022:</p>	<ul style="list-style-type: none"> . Executive Order 13658 generally applies to the contract. . The contractor must pay all covered workers at least \$12.15 per hour (or the applicable wage rate listed on this wage determination, if it is higher) for all hours spent performing on that contract in 2023.

The applicable Executive Order minimum wage rate will be adjusted annually. If this contract is covered by one of the Executive Orders and a classification considered necessary for performance of work on the contract does not appear on this wage determination, the contractor must still submit a conformance request.

Additional information on contractor requirements and worker protections under the Executive Orders is available at <http://www.dol.gov/whd/govcontracts>.

Modification Number Publication Date
 0 01/06/2023

ASBE0089-004 07/01/2022

Rates Fringes

ASBESTOS WORKER/HEAT & FROST INSULATOR ((includes the application of all insulating materials, protective coverings, coatings and finishings to all types of mechanical systems; also, the application of firestopping material to openings and penetrations in walls, floors, ceilings and curtain walls; also, all lead abatement)).....\$ 51.90 36.80

PAID HOLIDAYS:
The last day prior to the Christmas and New Year's Day observed holiday: 4 hrs. pay.

BRNJ0004-001 11/01/2022

Rates Fringes

CEMENT MASON.....\$ 46.90 34.31

CARP0006-013 05/01/2022

Rates Fringes

CARPENTER (Including Form Work).....\$ 53.30 58%

The first sixty feet at the regular rate, 10% per hour additional for each additional fifty feet thereafter.

CARP0454-009 11/01/2022

Rates Fringes

PILEDRIVERMAN.....\$ 45.73 39.44

PAID HOLIDAYS:
New Year's Day, Washington's Birthday, Memorial Day, Independence Day, Labor Day, Thanksgiving Day and Christmas Day; provided that the worker works any of the three days in the five-day work week preceding the holiday and the first work day after the holiday.

CARP0715-007 05/01/2020

Rates Fringes

Millwright.....\$ 51.58 58%+0.25

Work of erection and dismantling of elevators and towers, such as concrete conveyors and temporary material elevators, scaffolding or other structures to be used as scaffolding inside or outside of buildings: the first sixty feet at the regular rate, 10% per hour additional for each additional fifty feet thereafter.

 ELEC0400-007 05/30/2022

	Rates	Fringes
Electrician & Cable Splicer.....	\$ 53.12	39.05

 ENGI0825-021 07/01/2021

	Rates	Fringes
Power equipment operators:		
GROUP 1.....	\$ 56.02	31.80
GROUP 2.....	\$ 54.43	31.80
GROUP 3.....	\$ 52.52	31.80
GROUP 4.....	\$ 50.89	31.80
GROUP 5.....	\$ 49.18	31.80

Hazardous waste removal work:

Work on a state or federally designated hazardous waste site, where the worker is in direct contact with hazardous material, and when personal protective equipment is required for respiratory, skin and eye protection: 20% per hour additional.

PAID HOLIDAYS:

New Year's Day, Washington's Birthday observed, Memorial Day, Independence Day, Labor Day, Presidential Election Day, Veteran's Day, Thanksgiving Day and Christmas Day; provided 1) that the worker works three of the preceding five work days before the holiday; or, the work day before the holiday and the work day after the holiday; and, 2) that the worker works the work day before and the work day after the holiday.

DEFINITION OF GROUPS:

GROUP 1:

Backhoe, Including Backhoe Track; Boom; Concrete Paving Machine; Crane (all types, including overhead and straddle traveling type); Drill (down-the-hole drill, rotary drill, self-propelled hydraulic drill, self-powered drill); Elevating Grader; Excavator; Front End Loader (5 cu. yd. and over); Piledriver (length of boom, including length of leads, shall determine premium rate applicable)

GROUP 2:

Backhoe Loader Combo; Concrete Pumper; Grader/Blade (Finish); Hoist; Hydraulic Crane, 10 Tons and under; Front End Loader (2 cu. yd. but less than 5 cu. yd.); Scraper; Side Boom

GROUP 3:

Asphalt Spreader; Bulldozer; Compressor(2 or 3) (in Battery) (within 100 ft.); Crusher; Forklift; Front End Loader (1 cu. yd. and over but less than 2 cu. yd.); Lull; Mechanic; Paver, Asphalt; Roller, Blacktop; Tractor;

GROUP 4:

Broom; Compressor (Single); Farm Tractor; Front End Loader (under 1 cu. yd.); Roller, Grade; Pump

GROUP 5:
Oiler

IRON0011-014 07/01/2022

Northern Third of County

	Rates	Fringes
IRONWORKER		
Reinforcing.....	\$ 45.39	47.42
Structural, Ornamental and Rigger.....	\$ 46.44	46.72

IRON0399-013 07/01/2022

Middle Third and Southern Third of County

	Rates	Fringes
IRONWORKER		
Reinforcing.....	\$ 50.54	36.10
Structural, Ornamental and Rigger.....	\$ 51.54	36.10

LAB0077-008 07/01/2012

	Rates	Fringes
LABORER		
MASON TENDER: Cement/Concrete.....	\$ 29.35	23.07

LAB00172-009 03/01/2021

	Rates	Fringes
Laborers:		
Common or General Laborer; Landscape Laborer, Power Tool Operator.....	\$ 43.50	32.35
Pipelayer.....	\$ 44.20	32.35

Hazardous waste removal work:
Work on a state or federally designated hazardous waste site, where the worker is required to wear Level A, B or C personal protection: \$3.00 per hour additional.

Work on a state or federally designated hazardous waste site, where the worker is not required to wear Level A, B, or C personal protection: \$1.00 per hour additional.

PAID HOLIDAYS:
New Year's Day, President's Day, Memorial Day, Independence Day, Labor Day, Presidential Election Day, Veteran's Day, Thanksgiving Day and Christmas Day; provided that the worker works three days for the same employer within a period of ten working days consisting of five working days before and five working days after the day upon which the holiday falls or is observed.

PAIN0711-023 06/01/2022

Rates Fringes

Painters:

Work on bridges (Major Bridges Designed for Commercial Navigation).....	\$ 57.23	32.85
---	----------	-------

PAIN0711-024 05/01/2017

Rates Fringes

Painters:

New Construction		
Brush and roller.....	\$ 40.19	22.72
Repaint work, on projects on which no major alterations occur.		
Brush and roller.....	\$ 29.05	18.91

PLUM0009-025 03/01/2017

OCEAN COUNTY (north of a line drawn from the Atlantic Ocean following a line westerly through the middle of the Barnegat Inlet, continuing west through Barnegat Bay into the town of Waretown; then, continuing along County Road Route 532 until County Road Route 532 becomes State Highway Route 72; then, continuing along State Highway Route 72 until it reaches the Burlington County line):

Rates Fringes

PIPEFITTER.....	\$ 47.47	35.51
Service and Repair.....	\$ 37.48	21.08

PLUM0322-012 05/01/2022

OCEAN COUNTY (south of a line drawn from the Atlantic Ocean following a line westerly through the middle of the Barnegat Inlet, continuing west through Barnegat Bay into the town of Waretown; then, continuing along County Road Route 532 until County Road Route 532 becomes State Highway Route 72; then, continuing along State Highway Route 72 until it reaches the Burlington County line)

Rates Fringes

PIPEFITTER.....	\$ 47.56	50.10
-----------------	----------	-------

TEAM0469-008 05/01/2022

Rates Fringes

Truck drivers:

Dump Truck; Flatbed		
Truck;Pick up truck.....	\$ 44.81	36.775
Off the Road Truck.....	\$ 44.96	36.775

Hazardous waste removal work:

Work on a state or federally designated hazardous waste site, where the worker is in direct contact with hazardous material, and when personal protective equipment is required for respiratory, skin and eye protection: \$3.00

per hour additional.

Work on a state or federally designated hazardous waste site, in a zone requiring Level A personal protection for any workers other than the truck driver: \$3.00 per hour additional.

Work on a state or federally designated hazardous waste site where the worker is not working in a zone requiring Level A, B or C personal protection: \$1.00 per hour additional.

PAID HOLIDAYS:

New Year's Day, President's Day, Decoration Day, Independence Day, Labor Day, Presidential Election Day, Veteran's Day, Thanksgiving Day and Christmas Day.

VACATION PAY CREDIT:

Workers working or receiving pay for 80 days within a year receive one week paid vacation (48 hours); 125 days receive two weeks paid vacation (96 hours); 145 days receive 15 days paid vacation (120 hours); 15 years seniority and 145 days receive 4 weeks paid vacation (160 hours).

WELDERS - Receive rate prescribed for craft performing operation to which welding is incidental.

=====
Note: Executive Order (EO) 13706, Establishing Paid Sick Leave for Federal Contractors applies to all contracts subject to the Davis-Bacon Act for which the contract is awarded (and any solicitation was issued) on or after January 1, 2017. If this contract is covered by the EO, the contractor must provide employees with 1 hour of paid sick leave for every 30 hours they work, up to 56 hours of paid sick leave each year. Employees must be permitted to use paid sick leave for their own illness, injury or other health-related needs, including preventive care; to assist a family member (or person who is like family to the employee) who is ill, injured, or has other health-related needs, including preventive care; or for reasons resulting from, or to assist a family member (or person who is like family to the employee) who is a victim of, domestic violence, sexual assault, or stalking. Additional information on contractor requirements and worker protections under the EO is available at <https://www.dol.gov/agencies/whd/government-contracts>.

Unlisted classifications needed for work not included within the scope of the classifications listed may be added after award only as provided in the labor standards contract clauses (29CFR 5.5 (a) (1) (ii)).

The body of each wage determination lists the classification and wage rates that have been found to be prevailing for the cited type(s) of construction in the area covered by the wage determination. The classifications are listed in alphabetical order of ""identifiers"" that indicate whether the particular

rate is a union rate (current union negotiated rate for local), a survey rate (weighted average rate) or a union average rate (weighted union average rate).

Union Rate Identifiers

A four letter classification abbreviation identifier enclosed in dotted lines beginning with characters other than ""SU"" or ""UAVG"" denotes that the union classification and rate were prevailing for that classification in the survey. Example: PLUM0198-005 07/01/2014. PLUM is an abbreviation identifier of the union which prevailed in the survey for this classification, which in this example would be Plumbers. 0198 indicates the local union number or district council number where applicable, i.e., Plumbers Local 0198. The next number, 005 in the example, is an internal number used in processing the wage determination. 07/01/2014 is the effective date of the most current negotiated rate, which in this example is July 1, 2014.

Union prevailing wage rates are updated to reflect all rate changes in the collective bargaining agreement (CBA) governing this classification and rate.

Survey Rate Identifiers

Classifications listed under the ""SU"" identifier indicate that no one rate prevailed for this classification in the survey and the published rate is derived by computing a weighted average rate based on all the rates reported in the survey for that classification. As this weighted average rate includes all rates reported in the survey, it may include both union and non-union rates. Example: SULA2012-007 5/13/2014. SU indicates the rates are survey rates based on a weighted average calculation of rates and are not majority rates. LA indicates the State of Louisiana. 2012 is the year of survey on which these classifications and rates are based. The next number, 007 in the example, is an internal number used in producing the wage determination. 5/13/2014 indicates the survey completion date for the classifications and rates under that identifier.

Survey wage rates are not updated and remain in effect until a new survey is conducted.

Union Average Rate Identifiers

Classification(s) listed under the UAVG identifier indicate that no single majority rate prevailed for those classifications; however, 100% of the data reported for the classifications was union data. EXAMPLE: UAVG-OH-0010 08/29/2014. UAVG indicates that the rate is a weighted union average rate. OH indicates the state. The next number, 0010 in the example, is an internal number used in producing the wage determination. 08/29/2014 indicates the survey completion date for the classifications and rates under that identifier.

A UAVG rate will be updated once a year, usually in January of each year, to reflect a weighted average of the current negotiated/CBA rate of the union locals from which the rate is based.

WAGE DETERMINATION APPEALS PROCESS

1.) Has there been an initial decision in the matter? This can be:

- * an existing published wage determination
- * a survey underlying a wage determination
- * a Wage and Hour Division letter setting forth a position on a wage determination matter
- * a conformance (additional classification and rate) ruling

On survey related matters, initial contact, including requests for summaries of surveys, should be with the Wage and Hour National Office because National Office has responsibility for the Davis-Bacon survey program. If the response from this initial contact is not satisfactory, then the process described in 2.) and 3.) should be followed.

With regard to any other matter not yet ripe for the formal process described here, initial contact should be with the Branch of Construction Wage Determinations. Write to:

Branch of Construction Wage Determinations
 Wage and Hour Division
 U.S. Department of Labor
 200 Constitution Avenue, N.W.
 Washington, DC 20210

2.) If the answer to the question in 1.) is yes, then an interested party (those affected by the action) can request review and reconsideration from the Wage and Hour Administrator (See 29 CFR Part 1.8 and 29 CFR Part 7). Write to:

Wage and Hour Administrator
 U.S. Department of Labor
 200 Constitution Avenue, N.W.
 Washington, DC 20210

The request should be accompanied by a full statement of the interested party's position and by any information (wage payment data, project description, area practice material, etc.) that the requestor considers relevant to the issue.

3.) If the decision of the Administrator is not favorable, an interested party may appeal directly to the Administrative Review Board (formerly the Wage Appeals Board). Write to:

Administrative Review Board
 U.S. Department of Labor
 200 Constitution Avenue, N.W.
 Washington, DC 20210

4.) All decisions by the Administrative Review Board are final.

=====

END OF GENERAL DECISIO"

APPENDIX G

PREVAILING WAGE RATES



STATE OF NEW JERSEY
Department of Labor and Workforce Development
Division of Wage and Hour Compliance - Public Contracts Section
PO Box 389
Trenton, NJ 08625-0389

PREVAILING WAGE RATE DETERMINATION

The New Jersey Prevailing Wage Act (N.J.S.A. 34:11-56.25 et seq.) requires that the Department of Labor and Workforce Development establish and enforce a prevailing wage level for workers engaged in public works in order to safeguard their efficiency and general well being and to protect them as well as their employers from the effects of serious and unfair competition.

Prevailing wage rates are wage and fringe benefit rates based on the collective bargaining agreements established for a particular craft or trade in the locality in which the public work is performed. In New Jersey, these rates vary by county and by the type of work performed.

Applicable prevailing wage rates are those wages and fringe benefits in effect on the date the contract is awarded. All pre-determined rate increases listed at the time the contract is awarded must also be paid, beginning on the dates specified. Rates that have expired will remain in effect until new rates are posted.

Prevailing Wage Rate

The prevailing wage rate for each craft will list the effective date of the rate and the following information:

W = Wage Rate per Hour

B = Fringe Benefit Rate per Hour*

T = Total Rate per Hour

* Fringe benefits are an integral part of the prevailing wage rate. Employers not providing such benefits must pay the fringe benefit amount directly to the employee each payday. Employers providing benefits worth less than the fringe benefit amount must pay the balance directly to the employee each payday.

Unless otherwise stated in the Prevailing Wage Rate Determination, the fringe benefit rate for overtime hours remains at the straight time rate.

When the Overtime Notes in the Prevailing Wage Rate Determination state that the overtime rates are "inclusive of benefits," the benefit rate is increased by the same factor as the wage rate (i.e. multiplied by 1.5 for time and one-half, multiplied by 2 for double time, etc.).

Apprentice Rate Schedule

An "apprentice" is an individual who is registered with the United States Department of Labor - Office of Apprenticeship and enrolled in a certified apprenticeship program during the period in which they are working on the public works project.

The apprentice wage rate is a percentage of the journeyman wage rate, unless otherwise indicated. The apprentice benefit rate is the full journeyman benefit rate, unless otherwise indicated.

If there is no apprentice rate schedule listed, the individual must be paid at least the journeyman rate even if that individual is in a certified apprentice program for that trade.

If there is no ratio of apprentices to journeymen listed for a particular craft, then the ratio shall be one (1) apprentice to every four (4) journeymen.

Comments/Notes

For each craft listed there will be comments/notes that cover the definition of the regular workday, shift differentials, overtime, recognized holidays, and any other relevant information.

Public Works Contractor Registration

The Public Works Contractor Registration Act (N.J.S.A. 34:11-56.48, et seq.) requires that **all** contractors, subcontractors, or lower tier subcontractors who are working on or who bid on public works projects register with the Department of Labor and Workforce Development. Applications are available at www.nj.gov/labor (click on Wage & Hour and then go to Registration & Permits).

Pursuant to N.J.S.A. 34:11-56.51:

No contractor shall bid on any contract for public work as defined in section 2 of P.L.1963, c. 150 (C.34:11-56.26) unless the contractor is registered pursuant to this act. No contractor shall list a subcontractor in a bid proposal for the contract unless the subcontractor is registered pursuant to P.L.1999, c.238 (C.34:11-56.48 et seq.) at the time the bid is made. No contractor or subcontractor, including a subcontractor not listed in the bid proposal, shall engage in the performance of any public work subject to the contract, unless the contractor or subcontractor is registered pursuant to that act.

Snow Plowing

Snow plowing contracts are not subject to the New Jersey Prevailing Wage Act or the Public Works Contractor Registration Act.

**NEW JERSEY DEPARTMENT OF LABOR AND WORKFORCE DEVELOPMENT
PREVAILING WAGE RATE DETERMINATION**

County - OCEAN

Craft: Air Conditioning & Refrigeration - Service and Repair

PREVAILING WAGE RATE

	03/01/24
Journeyman (Mechanic)	W45.23 B30.03 T75.26

Craft: Air Conditioning & Refrigeration - Service and Repair

APPRENTICE RATE SCHEDULE

INTERVAL	PERIOD AND RATES									
As Shown	1st Year	2nd Year	3rd Year	4th Year	5th Year	Wage = %	of Jnymn	Wage		
Wage and Bene	40%	50%	60%	70%	80%	Bene = %	of Jnymn	Bene		

Ratio of Apprentices to Journeymen - 1:4

Craft: Air Conditioning & Refrigeration - Service and Repair

COMMENTS/NOTES

THESE RATES MAY BE USED FOR THE FOLLOWING:

- Service/Repair/Maintenance Work to EXISTING facilities.
- Replacement or Installation of air conditioning and refrigeration equipment when the combined tonnage does not exceed 15 tons for refrigeration, or 25 tons for air conditioning.
- Replacement or Installation of "packaged" or "unitary" rooftop-type units when the combined tonnage of the units does not exceed 75 tons.

NOTE: These rates may NOT be used for any work in new construction (including work on new additions).

The regular workday shall consist of 8 hours, starting between 6:00 AM and 10:00 AM, Monday through Friday.

SHIFT DIFFERENTIALS:

- The second and third shifts shall be paid an additional 15% of the hourly rate.
- All shifts must run for a minimum of 5 consecutive days.

OVERTIME:

Hours worked in excess of 8 per day or before or after the regular workday, that are not shift work, and all hours on Saturday shall be paid at time and one-half the hourly rate, inclusive of benefits. All hours on Sunday and holidays shall be paid at double the hourly rate, inclusive of benefits.

RECOGNIZED HOLIDAYS: New Year's Day, Presidents' Day, Memorial Day, July 4th, Labor Day, Veterans' Day, Thanksgiving Day, Christmas Day.

**NEW JERSEY DEPARTMENT OF LABOR AND WORKFORCE DEVELOPMENT
PREVAILING WAGE RATE DETERMINATION**

County - OCEAN

Craft: Boilermaker PREVAILING WAGE RATE

	01/12/24
Foreman	W54.11 B47.08 T101.19
General Foreman	W56.11 B48.14 T104.25
Journeyman	W49.11 B45.31 T94.42

Craft: Boilermaker APPRENTICE RATE SCHEDULE

INTERVAL	PERIOD AND RATES									
1000 Hours	65%	70%	75%	80%	85%	90%	95%			
Benefit =	38.33	39.30	40.32	41.31	42.32	43.32	44.30			

Ratio of Apprentices to Journeymen - *

* 1 apprentice will be allowed for the first 5 journeymen, 1 apprentice for the next 10 journeymen and 1 apprentice for each succeeding 20 journeymen up to a maximum of 5 apprentices per contractor on any one job.

Craft: Boilermaker COMMENTS/NOTES

HIGH WORK: All apprentices working on the erection, repair, or dismantling of smoke stacks, standpipes, or water towers shall be paid the Journeyman rate.

The regular workday shall consist of 8 hours, between 8:00 AM and 4:30 PM.

SHIFT DIFFERENTIALS:

- The second shift shall work 7 1/2 hours and receive 8 hours pay, at a rate equal to the regular hourly rate plus 10%.
- The third shift shall work 7 hours and receive 8 hours pay, at a rate equal to the regular hourly rate plus 20%.
- For "Municipal Water Works" projects only, the following shall apply: Two, four day, 10 hour shifts may be worked at straight time Monday through Thursday. The day shift shall work four days, at 10 hours, for 10 hours pay. The second shift shall work four days, at nine and a half hours, for 10 hours pay, plus 10% the hourly rate for new work and .25 cents on repair work. Friday may be used as a make-up day at straight time, due to weather conditions, holiday or any other circumstances beyond the employer's control.

OVERTIME:

- Hours in excess of 8 per day, Monday through Friday, and all hours on Saturdays shall be paid at time and one-half the hourly rate. All hours on Sundays and holidays (except Labor Day) shall be paid at double the hourly rate. All hours on Labor Day shall be paid at four times the hourly rate.
- If any other craft employed by the same contractor, or a subcontractor thereof, receives double time in lieu of time and one-half, then the Boilermaker shall receive double time in lieu of time and one-half.
- For "Municipal Water Works" projects only, the following shall apply: Four 10 hour days may be worked Monday through Thursday at straight time. Friday may be used as a make-up day for a day lost to inclement weather, holiday or other conditions beyond the control of the employer. Overtime shall be paid for any hours that exceed 10 hours per day or 40 hours per week.

**NEW JERSEY DEPARTMENT OF LABOR AND WORKFORCE DEVELOPMENT
PREVAILING WAGE RATE DETERMINATION**

County - OCEAN

RECOGNIZED HOLIDAYS: New Year's Day, Washington's Birthday, Memorial Day, July 4th, Labor Day, Presidential Election Day, Veterans' Day, Thanksgiving Day, Christmas Day. Sunday holidays observed the following Monday.

**NEW JERSEY DEPARTMENT OF LABOR AND WORKFORCE DEVELOPMENT
PREVAILING WAGE RATE DETERMINATION**

County - OCEAN

Craft: Boilermaker - Minor Repairs

PREVAILING WAGE RATE

	01/12/24
Foreman	W35.88 B17.89 T53.77
General Foreman	W36.38 B17.89 T54.27
Mechanic	W34.38 B17.89 T52.27

Craft: Boilermaker - Minor Repairs

COMMENTS/NOTES

NOTE: These rates apply to MINOR REPAIR WORK ONLY (repair work in the field for which the contract amount does not exceed \$125,000.00), for boilers that do not produce electric or are not used in the heating of petroleum products.

OVERTIME:

Hours in excess of 8 per day, Monday through Friday, and all hours on Saturdays shall be paid at time and one-half the hourly rate. All hours on Sundays and holidays (except Labor Day) shall be paid at double the hourly rate. All hours on Labor Day shall be paid at four times the hourly rate.

RECOGNIZED HOLIDAYS: New Year's Day, Washington's Birthday, Good Friday, Memorial Day, July 4th, Labor Day, Presidential Election Day, Thanksgiving Day, day after Thanksgiving, Christmas Day. Saturday holidays observed the preceding Friday, Sunday holidays observed the following Monday.

**NEW JERSEY DEPARTMENT OF LABOR AND WORKFORCE DEVELOPMENT
PREVAILING WAGE RATE DETERMINATION**

County - OCEAN

Craft: Bricklayer, Stone Mason

PREVAILING WAGE RATE

	05/09/24
Deputy Foreman	W51.60 B37.68 T89.28
Foreman	W56.35 B37.68 T94.03
Journeyman	W48.60 B37.68 T86.28

Craft: Bricklayer, Stone Mason

APPRENTICE RATE SCHEDULE

INTERVAL	PERIOD AND RATES									
	40%	50%	55%	60%	65%	70%	75%	80%		
6 Months										
Benefits	5.61	6.88	7.50	8.13	28.95	30.86	32.78	34.67		

Ratio of Apprentices to Journeymen - 1:5

Craft: Bricklayer, Stone Mason

COMMENTS/NOTES

The regular workday shall consist of 8 hours, between 6:00 AM and 4:30 PM.

SHIFT DIFFERENTIALS:

- When a 2 shift schedule (including a day shift) is established, the first, or day shift, shall be established on an 8 hour basis. The second shift shall be established on an 8 hour basis, and receive the regular rate plus 10%, inclusive of benefits.
- When a three shift schedule is established, the first shift shall be established on an 8 hour basis, the second shift on a 7.5 hour basis, and the third shift on a 7 hour basis. The first shift shall receive the regular hourly rate, the second shift shall receive the regular rate plus 10%, inclusive of benefits, and the third shift shall receive the regular rate plus 15%, inclusive of benefits.
- When there is no day shift, and a second or third shift is established, it shall be established on an 8 hour basis. The second shift shall receive the regular rate plus 10%, inclusive of benefits, and the third shift shall receive the regular rate plus 15%, inclusive of benefits.
- When an irregular shift must be established, this shift shall receive the regular rate plus 10%, inclusive of benefits.

OVERTIME:

- The first 2 hours in excess of 8 per day, or before or after the regular workday that are not shift work, Monday through Friday, shall be paid at time and one-half the regular rate, inclusive of benefits. Any additional overtime shall be paid at double the regular rate, inclusive of benefits. The first 10 hours on Saturday shall be paid at time and one-half the regular rate, inclusive of benefits. Any additional overtime shall be paid at double the regular rate, inclusive of benefits. All hours on Sundays and holidays shall be paid at double the regular rate, inclusive of benefits.
- Saturday may be used as a make-up day for hours lost to inclement weather.
- When Bricklayers/Stone Masons work on Saturday with Laborers, and no other crafts are working on the project for the day, benefits may be paid at straight time. If other crafts are present, the applicable overtime rate for benefits shall be paid.

**NEW JERSEY DEPARTMENT OF LABOR AND WORKFORCE DEVELOPMENT
PREVAILING WAGE RATE DETERMINATION**

County - OCEAN

RECOGNIZED HOLIDAYS: New Year's Day, President's Day, Memorial Day, July 4th, Labor Day, Veterans' Day, Thanksgiving Day, Christmas Day. Sunday holidays will be observed the following Monday.

**NEW JERSEY DEPARTMENT OF LABOR AND WORKFORCE DEVELOPMENT
PREVAILING WAGE RATE DETERMINATION**

County - OCEAN

Craft: Carpenter PREVAILING WAGE RATE

	05/09/24
Foreman	W64.41 B38.73 T103.14
Journeyman	W56.01 B33.76 T89.77

Craft: Carpenter APPRENTICE RATE SCHEDULE

INTERVAL	PERIOD AND RATES									
Yearly	40%	55%	65%	80%	90%					
Benefit	59.25% of	Appren	tice	Wage	for all	intervals	+ \$0.57			

Ratio of Apprentices to Journeymen - 1:3

For Solar installation- all work on solar projects that fall under the jurisdiction of the carpenters, and does not require an electrician, the ratio of Apprentices to Journeymen shall be 1:1.

Craft: Carpenter COMMENTS/NOTES

APPRENTICE RATE SCHEDULE FOR THOSE APPRENTICES REGISTERED AS OF 5-1-19:

INTERVAL PERIOD AND RATES
 Yearly 40% 55% 65% 80%
 Benefits 59.25% of apprentice wage rate for all intervals + \$0.57

FOREMAN REQUIREMENTS:

- When there are 2 or more Carpenters on a job, 1 shall be designated as a Foreman.
- When there are 21 or more Carpenters on a job, 2 shall be designated as Foremen.

The regular workday shall consist of 8 hours, starting between 6:00 AM and 9:00 AM.

SHIFT DIFFERENTIALS:

- When a 2 shift schedule (including a day shift) is established, the day shift shall be established on an 8 hour basis. The second shift shall be established on an 8 hour basis, and receive the regular rate plus 10%, inclusive of benefits.
- When a three shift schedule is established, the first shift shall be established on an 8 hour basis, the second shift on a 7.5 hour basis, and the third shift on a 7 hour basis. The first shift shall receive the regular hourly rate, the second shift shall receive the regular rate plus 10% and the third shift shall receive the regular rate plus 15%, inclusive of benefits.
- When there is no day shift, and a second or third shift is established, it shall be established on an 8 hour basis. The second shift shall receive the regular rate plus 10% and the third shift shall receive the regular rate plus 15%, inclusive of benefits.
- When an irregular shift must be established, this shift shall receive the regular rate plus 15%, inclusive of benefits.
- All time worked before and after a regularly established shift shall be paid at the applicable overtime rate. When a portion of the regularly established shift works into Saturday, Sunday or a holiday, that time worked shall be paid at the established shift rate.

OVERTIME:

**NEW JERSEY DEPARTMENT OF LABOR AND WORKFORCE DEVELOPMENT
PREVAILING WAGE RATE DETERMINATION**

County - OCEAN

- All hours in excess of 8 per day, or before or after an established shift that are not shift work, and all hours on Saturdays shall be paid at time and one-half the hourly rate, inclusive of benefits. All hours on Sundays and holidays shall be paid at double the hourly rate, inclusive of benefits.
- Four 10-hour days may be worked, Monday to Thursday, at straight time. Friday may be used as a make-up day for a day lost due to inclement weather. If Friday is not a make-up day, all hours on Friday shall be paid at time and one-half the hourly rate, inclusive of benefits.

RECOGNIZED HOLIDAYS: New Year's Day, Presidents' Day, Memorial Day, July 4th, Labor Day, Veterans' Day, Thanksgiving Day, Christmas Day. Sunday holidays observed the following Monday. Veterans' Day may be substituted for the day after Thanksgiving.

**NEW JERSEY DEPARTMENT OF LABOR AND WORKFORCE DEVELOPMENT
PREVAILING WAGE RATE DETERMINATION**

County - OCEAN

Craft: Carpenter - Resilient Flooring

PREVAILING WAGE RATE

	05/01/24
Foreman	W64.41 B38.64 T103.05
Journeyman	W56.01 B33.67 T89.68

Craft: Carpenter - Resilient Flooring

APPRENTICE RATE SCHEDULE

INTERVAL	PERIOD AND RATES									
Yearly	40%	55%	65%	80%	90%					
Benefit	59.25%	of	Appren	tice	Wage	for all	intervals	+ \$0.48		

Ratio of Apprentices to Journeymen - *

* 1 apprentice shall be allowed to every 2 journeymen or major fraction thereof. No more than 3 apprentices on any one job or project.

Craft: Carpenter - Resilient Flooring

COMMENTS/NOTES

APPRENTICE RATE SCHEDULE FOR THOSE APPRENTICES REGISTERED AS OF 5-1-19:

INTERVAL PERIOD AND RATES
 Yearly 40% 55% 65% 80%
 Benefits 59.25% of apprentice wage rate for all intervals + \$0.48.

FOREMAN REQUIREMENTS:

- On any job where there are 4 or more Carpenters of Resilient Flooring, 1 must be designated a Foreman.

FOR SYNTHETIC TURF INSTALLATION ONLY:

- The rate shall be 90% of the wage and benefit rate.

The regular workday consists of 8 hours, starting between 6:00 AM and 9:00 AM.

SHIFT DIFFERENTIALS:

- When a 2 shift schedule (including a day shift) is established, the day shift, shall be established on an 8 hour basis. The second shift shall be established on an 8 hour basis, and receive the regular wage rate plus 10%.
- When a three shift schedule is established, the first shift shall be established on an 8 hour basis, the second shift on a 7.5 hour basis, and the third shift on a 7 hour basis. The first shift shall receive the regular wage rate, the second shift shall receive the regular wage rate plus 10% and the third shift shall receive the regular wage rate plus 15%.
- When there is no day shift, and a second or third shift is established, it shall be established on an 8 hour basis. The second shift shall receive the regular wage rate plus 10% and the third shift shall receive the regular wage rate plus 15%.
- When an irregular shift must be established, this shift shall receive the regular rate plus 15%, inclusive of benefits.

OVERTIME:

- Hours in excess of 8 per day or 40 per week, or before or after the regular workday, Monday through Friday, shall be paid at time and one-half the wage rate. Saturday may be used as a make-up day, at straight time, up to 8 hours, for hours lost to reasons beyond the control of the employer, up to a total of 40 hours per week; hours in excess of 8 on Saturday shall

**NEW JERSEY DEPARTMENT OF LABOR AND WORKFORCE DEVELOPMENT
PREVAILING WAGE RATE DETERMINATION**

County - OCEAN

then be paid at time and one-half the wage rate. If Saturday is not a make-up day, all hours on Saturday shall be paid at time and one-half the wage rate. All hours on Sundays and holidays shall be paid at double the wage rate.

- Four 10-hour days may be worked, Monday to Thursday, at straight time. Friday may be used as a make-up day for hours lost to reasons beyond the control of the employer. If Friday is not a make-up day, all hours on Friday shall be paid at time and one-half the wage rate.

RECOGNIZED HOLIDAYS: New Year's Day, Presidents' Day, Memorial Day, July 4th, Labor Day, Veterans' Day, Thanksgiving Day, Christmas Day. Sunday holidays will be observed the following Monday. Veterans' Day may be substituted for the day after Thanksgiving.

**NEW JERSEY DEPARTMENT OF LABOR AND WORKFORCE DEVELOPMENT
PREVAILING WAGE RATE DETERMINATION**

County - OCEAN

Craft: Carpenter-Residential Construction

PREVAILING WAGE RATE

	05/09/24
Foreman	W54.29 B11.99 T66.28
Journeyman	W47.21 B11.14 T58.35

Craft: Carpenter-Residential Construction

APPRENTICE RATE SCHEDULE

INTERVAL	PERIOD AND RATES									
Yearly	40%	55%	65%	80%						
Benefit	12% of	Appren	tice	wage rate	for all	intervals	+ \$5.48			

Ratio of Apprentices to Journeymen - 1:3

Craft: Carpenter-Residential Construction

COMMENTS/NOTES

FOREMAN REQUIREMENTS:

- When there are 2 or more Carpenters on a job, 1 shall be designated as a Foreman.
- When there are 21 or more Carpenters on a job, 2 shall be designated as Foremen.

The regular workday shall consist of 8 hours, starting between 6:00 AM and 9:00 AM.

RESIDENTIAL CONSTRUCTION:

All residential construction (excluding commercial buildings and institutional housing), no more than four (4) floors in height above grade consisting of those projects involving the construction, alteration, or repair of town houses or row houses, single family homes, mobile homes, multi-family homes, mixed-use buildings that include commercial space on the first floor or below grade, and apartment buildings.

SHIFT DIFFERENTIALS:

- When a 2 shift schedule (including a day shift) is established, the day shift shall be established on an 8 hour basis. The second shift shall be established on an 8 hour basis, and receive the regular rate plus 10%, inclusive of benefits.
- When a three shift schedule is established, the first shift shall be established on an 8 hour basis, the second shift on a 7.5 hour basis, and the third shift on a 7 hour basis. The first shift shall receive the regular hourly rate, the second shift shall receive the regular rate plus 10% and the third shift shall receive the regular rate plus 15%, inclusive of benefits.
- When there is no day shift, and a second or third shift is established, it shall be established on an 8 hour basis. The second shift shall receive the regular rate plus 10% and the third shift shall receive the regular rate plus 15%, inclusive of benefits.
- When an irregular shift must be established, this shift shall receive the regular rate plus 15%, inclusive of benefits.

OVERTIME:

- All hours in excess of 8 per day, or before or after an established shift that are not shift work, and all hours on Saturdays shall be paid at time and one-half the hourly rate, inclusive of benefits. All hours on Sundays and holidays shall be paid at double the hourly rate, inclusive of benefits.
- Four 10-hour days may be worked, Monday to Thursday, at straight time. Friday may be used as a make-up day for a

**NEW JERSEY DEPARTMENT OF LABOR AND WORKFORCE DEVELOPMENT
PREVAILING WAGE RATE DETERMINATION**

County - OCEAN

day lost due to inclement weather. If Friday is not a make-up day, all hours on Friday shall be paid at time and one-half the hourly rate, inclusive of benefits.

RECOGNIZED HOLIDAYS: New Year's Day, Presidents' Day, Memorial Day, July 4th, Labor Day, Veterans' Day, Thanksgiving Day, Christmas Day. Sunday holidays observed the following Monday. Veterans' Day may be substituted for the day after Thanksgiving.

**NEW JERSEY DEPARTMENT OF LABOR AND WORKFORCE DEVELOPMENT
PREVAILING WAGE RATE DETERMINATION**

County - OCEAN

Craft: Cement Mason

PREVAILING WAGE RATE

See " Bricklayer, Stone Mason" Rates

Craft: Cement Mason

COMMENTS/NOTES

See "Bricklayer, Stone Mason" Rates

**NEW JERSEY DEPARTMENT OF LABOR AND WORKFORCE DEVELOPMENT
PREVAILING WAGE RATE DETERMINATION**

County - OCEAN

Craft: Commercial Painter

PREVAILING WAGE RATE

	05/29/24
Foreman	W48.90 B30.71 T79.61
General Foreman	W53.34 B30.71 T84.05
Journeyman	W44.45 B30.71 T75.16

Craft: Commercial Painter

APPRENTICE RATE SCHEDULE

INTERVAL	PERIOD AND RATES									
	40%	45%	55%	65%	70%	75%	80%	80%		
6 Months										
Benefits	9.40	9.40	11.90	11.90	13.00	13.00	15.90	15.90		

Ratio of Apprentices to Journeymen - 1:4

Craft: Commercial Painter

COMMENTS/NOTES

* Commercial Painters perform work on all commercial structures such as offices, schools, hotels, shopping malls, restaurants, condominiums, etc.

Spraying, sandblasting, lead abatement work on commercial buildings, work performed above 3 stories or 30 feet in height, or using swing scaffolds requires an additional 10% of the wage rate.

FOREMEN REQUIREMENTS:

- When there are 4 or more Painters on a job, 1 shall be designated a Foreman.
- When there are 15 or more Painters on a job, 1 shall be designated a General Foreman.

The regular workday shall consist of 8 hours between 7:00 AM and 5:30 PM.

SHIFT DIFFERENTIALS:

- The second shift shall receive an additional 10% of the hourly rate, per hour, and the third shift shall receive an additional 15% of the hourly rate, per hour.

OVERTIME:

- Hours in excess of 8 per day, or before or after the regular workday, Monday through Friday, and all hours on Saturdays shall be paid at time and one-half the regular rate. All hours on Sundays and holidays shall be paid at double the regular rate.
- Saturday or Sunday may be used to make up a day lost to inclement weather, at straight time.
- Four 10-hour days may be worked, at straight time, Monday through Friday.

RECOGNIZED HOLIDAYS: New Year's Day, President's Day, Memorial Day, July 4th, Labor Day, General Election Day,

**NEW JERSEY DEPARTMENT OF LABOR AND WORKFORCE DEVELOPMENT
PREVAILING WAGE RATE DETERMINATION**

County - OCEAN

Veterans' Day, Thanksgiving Day, Christmas Day.

**NEW JERSEY DEPARTMENT OF LABOR AND WORKFORCE DEVELOPMENT
PREVAILING WAGE RATE DETERMINATION**

County - OCEAN

Craft: Dockbuilder/Pile Driver

PREVAILING WAGE RATE

	05/01/24
Foreman	W57.00 B43.62 T100.62
Journeyman	W47.50 B43.62 T91.12

Craft: Dockbuilder/Pile Driver

APPRENTICE RATE SCHEDULE

INTERVAL	PERIOD AND RATES									
1500 hours	40%	50%	65%	80%						
Benefits	25.26	27.39	30.39	33.53						

Ratio of Apprentices to Journeymen - 1:3

Craft: Dockbuilder/Pile Driver

COMMENTS/NOTES

NOTE: The following shall be required for type of work indicated-

- There shall be one foreman and four journeymen on all land pile driving rigs. As part of the crew, one may be an apprentice.
- There shall be one foreman and two journeymen on self-contained hydraulic driving rigs. As part of the crew, one may be an apprentice.
- There shall be one foreman and two journeymen when driving sheeting with an excavator. As part of the crew, one may be an apprentice.
- When utilizing a drill rig to install Auger cast piles there shall be one foreman and two journeymen. As part of the crew, one may be an apprentice.
- There shall be one journeyman on drilled or bored soldier piles.
- There shall be not less than one journeyman per rig on all drilled shaft and caissons.
- There shall be not less than one journeyman per rig on all earth retention tie-back and anchors.

Creosote Handling:

- May 1st to Sept. 30th: + \$0.50 above hourly rate
- Oct. 1st to April 30th: + \$0.25 above hourly rate

Hazardous Material Work:

- On hazardous material work on a state or federally designated hazardous work site where the worker is required to wear Level A, B or C personal protection, the worker shall receive an additional 20% of the hourly rate, per hour.
- A Dockbuilder/Pile Driver working on a hazardous waste removal project, or site requiring hazardous waste related certification, but who is not working in a zone requiring level A, B or C personal protection, shall receive the hourly rate plus an additional \$1.00 per hour. This type of work does not include the handling of creosote or CCA materials; coated materials such as bitumastic, or galvanized; painted materials or any products designed to be used in the industry.

FOREMAN REQUIREMENTS:

- When there are 3 or more Dockbuilders/Pile Drivers on a job, 1 shall be designated as a Foreman.

SHIFT WORK:

**NEW JERSEY DEPARTMENT OF LABOR AND WORKFORCE DEVELOPMENT
PREVAILING WAGE RATE DETERMINATION**

County - OCEAN

- Shift work pertains to both land and water work.
- When a 2 shift schedule (including a day shift) is established, the first shift shall start between 5:00 am and 8:00 am and work for 7 and one-half hours and receive 8 hours pay. The second shift shall start when the first shift ends and shall work for 7 and one-half hours and receive 8 hours pay.
- When a three shift schedule is established, all shifts shall work 7 and one-half hours and receive 8 hours pay.
- When there is no day shift, and a second or third shift is established, a worker shall be paid at time and one-half of the hourly rate.

OVERTIME:

- The first 2 hours in excess of 8 per day (9th and 10th hours), Monday through Friday, and the first 8 hours on Saturdays shall be paid at time and one-half the hourly rate. Hours in excess of 10 per day, Monday through Friday, hours in excess of 8 per day on Saturdays, and all hours on Sundays and holidays shall be paid at double the hourly rate.
- Employees may work four 10-hour days, Monday through Thursday, at straight time, with Friday used as a make-up day for a day lost to inclement weather. If Friday is not a make-up day, the first 10 hours on Friday shall be paid at time and one-half the hourly rate. Hours in excess of 10 per day shall be paid at double the hourly rate.

RECOGNIZED HOLIDAYS: New Year's Day, President's Day, Memorial Day, July 4th, Labor Day, Thanksgiving Day, Christmas Day. Saturday holidays will be observed the preceeding Friday and Sunday holidays will be observed the following Monday.

**NEW JERSEY DEPARTMENT OF LABOR AND WORKFORCE DEVELOPMENT
PREVAILING WAGE RATE DETERMINATION**

County - OCEAN

Craft: Drywall Finisher

PREVAILING WAGE RATE

	05/29/24
Foreman	W47.75 B31.11 T78.86
General Foreman	W49.92 B31.11 T81.03
Journeyman	W43.41 B31.11 T74.52

Craft: Drywall Finisher

APPRENTICE RATE SCHEDULE

INTERVAL	PERIOD AND RATES									
	40%	50%		60%	70%		80%	90%		
6 Months										
Benefits	Intervals	1 to 2 =	11.90	Intervals	3 to 4 =	15.03	Intervals	5 to 6 =	18.84	

Ratio of Apprentices to Journeymen - 1:4

Craft: Drywall Finisher

COMMENTS/NOTES

The regular workday shall consist of 8 hours between 7:00 AM and 5:30 PM.

SHIFT DIFFERENTIALS:

- The second shift shall receive an additional 10% of the hourly rate, per hour, and the third shift shall receive an additional 15% of the hourly rate, per hour.
- When 3 shifts are worked, the second shift shall receive 8 hours pay for 7.5 hours of work, and the third shift shall receive 8 hours pay for 7 hours of work.
- Shift work must run for a minimum of 5 consecutive workdays.

OVERTIME:

- Hours in excess of 8 per day, Monday through Friday, and all hours on Saturdays shall be paid at time and one-half the regular rate, inclusive of benefits. All hours on Sundays and holidays shall be paid at double the regular rate, inclusive of benefits.
- Saturday or Sunday may be used to make up a day lost to inclement weather, at straight time.

RECOGNIZED HOLIDAYS: New Year's Day, Memorial Day, July 4th, Labor Day, Presidential Election Day, Veterans' Day, Thanksgiving Day, Christmas Day. Saturday holiday observed the preceding Friday. Sunday holiday observed the following Monday.

**NEW JERSEY DEPARTMENT OF LABOR AND WORKFORCE DEVELOPMENT
PREVAILING WAGE RATE DETERMINATION**

County - OCEAN

Craft: Electrician

PREVAILING WAGE RATE

	06/03/24	06/02/25	06/01/26
Assistant General Foreman	W68.31 B53.97 T122.28	W72.04 B54.39 T126.43	W74.47 B56.23 T130.70
Foreman (2 to 4 Journeymen)	W63.27 B49.99 T113.26	W66.73 B50.37 T117.10	W68.98 B52.08 T121.06
Foreman (5 to 10 Journeymen)	W64.39 B50.87 T115.26	W67.91 B51.26 T119.17	W70.20 B53.00 T123.20
General Foreman (101+ Journeymen)	W78.39 B61.93 T140.32	W82.67 B62.41 T145.08	W85.46 B64.52 T149.98
General Foreman (24 to 100 Journeymen)	W72.79 B57.51 T130.30	W76.76 B57.96 T134.72	W79.35 B59.92 T139.27
Journeyman, Cable Splicer	W55.99 B44.24 T100.23	W59.05 B44.58 T103.63	W61.04 B46.09 T107.13
Lead Foreman (11 to 23 Journeymen)	W67.19 B53.09 T120.28	W70.86 B53.50 T124.36	W73.25 B55.31 T128.56
Plan Reader	W60.47 B47.78 T108.25	W63.77 B48.15 T111.92	W65.92 B49.78 T115.70

Craft: Electrician

APPRENTICE RATE SCHEDULE

INTERVAL	PERIOD AND RATES									
	30%	40%	50%	60%	80%					
Yearly										
Benefit	12.59	16.79	20.99	25.18	33.57					

Ratio of Apprentices to Journeymen - 2:3

Craft: Electrician

COMMENTS/NOTES

APPRENTICE RATE SCHEDULE AS OF 6-3-24:

INTERVAL	PERIOD AND RATES				
Yearly	30%	40%	50%	60%	80%
Benefits	13.27	17.69	22.12	26.54	35.39

**NEW JERSEY DEPARTMENT OF LABOR AND WORKFORCE DEVELOPMENT
PREVAILING WAGE RATE DETERMINATION**

County - OCEAN

APPRENTICE RATE SCHEDULE AS OF 6-2-25:

INTERVAL	PERIOD AND RATES				
Yearly	30%	40%	50%	60%	80%
Benefits	13.37	17.83	22.29	26.75	35.66

APPRENTICE RATE SCHEDULE AS OF 6-1-26:

INTERVAL	PERIOD AND RATES				
Yearly	30%	40%	50%	60%	80%
Benefits	13.83	18.43	23.05	27.65	36.87

THESE RATES ALSO APPLY TO THE FOLLOWING:

- All burglar and fire alarm work.
- All fiber optic work.
- Teledata work in new construction (including additions).
- Teledata work involving 16 instruments or more.

FOREMAN REQUIREMENTS (Foreman counts, do not include apprentices):

- 2 to 4 Journeymen- 1 must be a Foreman (2 to 4 JW).
 - 5 to 11 Journeymen- 1 must be a Foreman (5 to 10 JW).
 - 12 to 22 workers- 1 must be a Lead Foreman and 1 must be a Foreman (5 to 10 JW).
 - 23 workers- 1 must be a Lead Foremen and 2 must be a Foreman (5 to 10 JW).
 - 24 to 34 workers- 1 must be a General Foreman (24 to 100) and 3 must be a Foreman (5 to 10 JW).
 - 35 to 36 workers- 1 must be a General Foreman (24 to 100) and 4 must be a Foreman (5 to 10 JW).
 - 37 to 46 Journeymen- 1 must be a General Foreman (24 to 100), 1 must be an Assistant General Foremen and 4 must be a Foreman (5 to 10 JW)
 - For each additional 10 Journeymen- 1 additional Foreman (5 to 10) shall be added.
 - For each additional 40 Journeymen- 1 additional Assistant General Foreman shall be added.
 - 101+ Journeymen- 1 must be a General Foreman (101+).
- The regular workday shall be 8 hours, between the hours of 7:00 am and 4:30 pm.

HEIGHT WORK:

- Work performed 50 feet above ground or floor - additional \$2.00 per hour.
- Work on radio and transmission towers, and smoke stacks: +25% of the Total Rate.

SHIFT DIFFERENTIALS:

- Shift work must run for a minimum of 5 consecutive workdays.
- 2nd Shift (4:30 PM to 12:30 AM): 8 hrs. pay for 7.5 hrs. work + an additional 10% of the regular rate, per hour, inclusive of benefits.
- 3rd Shift (12:30 AM to 8:00 AM): 8 hrs. pay for 7 hrs. work + an additional 15% of the regular rate, per hour, inclusive of benefits.

OVERTIME:

Hours in excess of 8 per day, or before or after the regular workday, Monday through Friday, and all hours on Saturday shall be paid at time and one-half the regular rate, inclusive of benefits. All hours on Sunday and holidays shall be paid at double the regular rate, inclusive of benefits.

RECOGNIZED HOLIDAYS: New Year's Day, Presidents Day, Memorial Day, July 4th, Labor Day, Presidential Election Day, Veterans Day, Thanksgiving Day, Christmas Day. Saturday holidays will be observed the preceding Friday. Sunday holidays will be observed the following Monday.

**NEW JERSEY DEPARTMENT OF LABOR AND WORKFORCE DEVELOPMENT
PREVAILING WAGE RATE DETERMINATION**

County - OCEAN

Craft: Electrician - Teledata (15 Instruments and Less)

PREVAILING WAGE RATE

	06/03/24	12/02/24
Journeyman Technician (1-2 workers on job)	W50.33 B24.53 T74.86	W53.04 B23.62 T76.66
Master Tech./Gen. Foreman (26+ workers on job)	W65.43 B31.89 T97.32	W68.95 B30.71 T99.66
Senior Tech./Asst. Gen. Foreman (16-25 workers on job)	W59.89 B29.19 T89.08	W63.12 B28.11 T91.23
Technician A/Foreman (9-15 workers on job)	W57.38 B27.96 T85.34	W60.46 B26.93 T87.39
Technician B/Foreman (4-8 workers on job)	W54.86 B26.74 T81.60	W57.81 B25.75 T83.56
Technician C/Foreman (3 workers on job)	W52.34 B25.51 T77.85	W55.16 B24.57 T79.73

Craft: Electrician - Teledata (15 Instruments and Less)

APPRENTICE RATE SCHEDULE

<u>INTERVAL</u>	<u>PERIOD AND RATES</u>									
* 6 Months	35%	35%	40%	43%	48%	54%	61%	67%	74%	81%
Benefit	8.58	8.58	9.81	10.55	11.77	13.24	14.96	16.44	18.15	19.87

Ratio of Apprentices to Journeymen - 2:3

Craft: Electrician - Teledata (15 Instruments and Less)

COMMENTS/NOTES

APPRENTICE RATE SCHEDULE AS OF 12-2-24

INTERVAL	PERIOD AND RATES									
6 Months	35%	35%	40%	43%	48%	54%	61%	67%	74%	81%
Benefit	8.27	8.27	9.44	10.15	11.34	12.76	14.41	15.83	17.48	19.13

* The apprentice wage rate is paid at the percentage of the Journeyman Technician wage rate .

NOTES:

- 1) These rates are for service, maintenance, moves and/or changes affecting 15 instruments or less. These rates may NOT be used for any new construction or any fiber optic work.
- 2) The number of workers on the jobsite is the determining factor for which Foreman category applies.

**NEW JERSEY DEPARTMENT OF LABOR AND WORKFORCE DEVELOPMENT
PREVAILING WAGE RATE DETERMINATION**

County - OCEAN

HEIGHT WORK (work performed 50 feet above ground/floor): +\$2.00 per hr.

The regular workday consists of 8 hours between 7:00 AM and 5:30 PM.

SHIFT DIFFERENTIALS:

- Shift work must run for a minimum of 5 consecutive workdays.
- 2nd Shift (4:30 PM to 12:30 AM): 8 hrs. pay for 7.5 hrs. work + an additional 10% of the regular rate, per hour, inclusive of benefits
- 3rd Shift (12:30 AM to 8:00 AM): 8 hrs. pay for 7 hrs. work + an additional 15% of the regular rate, per hour, inclusive of benefits

OVERTIME:

Hours in excess of 8 per day, or before or after the regular workday, Monday through Friday, that are not shift work, and the first 10 hours on Saturday shall be paid at time and one-half the regular rate, inclusive of benefits. Hours in excess of 10 on Saturday and all hours on Sunday and holidays shall be paid at double the regular rate, inclusive of benefits.

- Four 10-hour days may be worked Monday thru Friday, between the hours of 7:00 AM and 5:30 PM. A make-up day may be used for the day not being worked during the four 10-hour day schedule if a holiday occurs during the week or for any other conditions that prevent an employee from working the four 10-hour day schedule.

RECOGNIZED HOLIDAYS: New Year's Day, Presidents Day, Memorial Day, July 4th, Labor Day, Presidential Election Day, Veterans Day, Thanksgiving Day, Christmas Day. Sunday holidays will be observed the following Monday. Saturday holidays will be observed the preceding Friday.

**NEW JERSEY DEPARTMENT OF LABOR AND WORKFORCE DEVELOPMENT
PREVAILING WAGE RATE DETERMINATION**

County - OCEAN

Craft: Electrician - Teledata (16 Instruments & More)

PREVAILING WAGE RATE

See "Electrician" Rates

Craft: Electrician - Teledata (16 Instruments & More)

COMMENTS/NOTES

See ELECTRICIAN Rates

**NEW JERSEY DEPARTMENT OF LABOR AND WORKFORCE DEVELOPMENT
PREVAILING WAGE RATE DETERMINATION**

County - OCEAN

Craft: Electrician- Outside Commercial

PREVAILING WAGE RATE

	06/03/24	06/02/25	06/01/26
Assistant General Foreman	W68.60 B53.68 T122.28	W72.35 B54.08 T126.43	W74.79 B55.91 T130.70
Cable Splicer & Equipment Operator	W56.23 B44.00 T100.23	W59.30 B44.33 T103.63	W61.30 B45.83 T107.13
Foreman (2 to 4 Journeymen)	W63.54 B49.72 T113.26	W67.01 B50.09 T117.10	W69.27 B51.79 T121.06
Foreman (5 to 10 Journeymen)	W64.66 B50.60 T115.26	W68.20 B50.97 T119.17	W70.50 B52.70 T123.20
General Foreman (101+ Journeymen)	W78.72 B61.60 T140.32	W83.02 B62.06 T145.08	W85.82 B64.16 T149.98
General Foreman (24 to 100 Journeymen)	W73.10 B57.20 T130.30	W77.09 B57.63 T134.72	W79.69 B59.58 T139.27
Groundman	W39.36 B30.80 T70.16	W41.51 B31.03 T72.54	W42.91 B32.08 T74.99
Journeyman Lineman	W56.23 B44.00 T100.23	W59.30 B44.33 T103.63	W61.30 B45.83 T107.13
Lead Foreman (11 to 23 Journeymen)	W67.48 B52.80 T120.28	W71.16 B53.20 T124.36	W73.56 B55.00 T128.56
Plan Reader	W60.73 B47.52 T108.25	W64.04 B47.88 T111.92	W66.20 B49.50 T115.70

Craft: Electrician- Outside Commercial

APPRENTICE RATE SCHEDULE

INTERVAL	PERIOD AND RATES									
	60%	65%	70%	75%	80%	85%	90%			
Yearly										
Benefits	25.04	27.13	29.21	31.30	33.38	35.48	37.56			

**NEW JERSEY DEPARTMENT OF LABOR AND WORKFORCE DEVELOPMENT
PREVAILING WAGE RATE DETERMINATION**

County - OCEAN

Ratio of Apprentices to Journeymen - 2:3

Craft: Electrician- Outside Commercial **COMMENTS/NOTES**

APPRENTICE RATE SCHEDULE AS OF 6-3-24:

INTERVAL	PERIOD AND RATES							
Yearly	60%	65%	70%	75%	80%	85%	90%	
Benefits	26.40	28.60	30.80	33.00	35.20	37.40	39.60	

APPRENTICE RATE SCHEDULE AS OF 6-2-25:

INTERVAL	PERIOD AND RATES							
Yearly	60%	65%	70%	75%	80%	85%	90%	
Benefits	26.60	28.81	31.03	33.24	35.46	37.68	39.90	

APPRENTICE RATE SCHEDULE AS OF 6-1-26:

INTERVAL	PERIOD AND RATES							
Yearly	60%	65%	70%	75%	80%	85%	90%	
Benefits	27.50	29.78	32.08	34.37	36.66	38.95	41.24	

* FOR UTILITY WORK PLEASE SEE STATEWIDE RATES

FOREMAN REQUIREMENTS (Foreman counts, do not include apprentices):

- 2 to 4 Journeymen Lineman- 1 must be a Foreman (2 to 4 JL).
- 5 to 11 Journeymen Lineman- 1 must be a Foreman (5 to 10 JL).
- 12 to 22 Journeymen Lineman- 1 must be a Lead Foreman and 1 must be a Foreman (5 to 10 JL).
- 23 Journeyman Lineman- 1 must be a Lead Foremen and 2 must be a Foreman (5 to 10 JL).
- 24 to 34 Journeyman Lineman- 1 must be a General Foreman (24 to 100) and 3 must be a Foreman (5 to 10 JL).
- 35 to 36 workers- 1 must be a General Foreman (24 to 100) and 4 must be a Foreman (5 to 10 JL).
- 37 to 46 Journeymen Lineman- 1 must be a General Foreman (24 to 100), 1 must be and Assistant General Foreman and 4 must be a Foreman (5 to 10 JL).
- For each additional 10 Journeymen- 1 additional Foreman (5 to 10) shall be added.
- For each additional 40 Journeymen- 1 additional Assistant General Foreman shall be added.
- 101+ Journeymen- 1 must be a General Foreman (101+).

HAZMAT WORK:

- Work is to be performed by a Journeyman Lineman who is qualified to perform HAZMAT work- additional 10% per hour.

SHIFT DIFFERENTIALS:

- 2nd Shift (4:30 PM to 12:30 AM): 8 hrs. pay for 7.5 hrs. work + an additional 10% of the regular rate, inclusive of benefits.
- 3rd Shift (12:30 AM to 8:00 AM): 8 hrs. pay for 7 hrs. work + an additional 15% of the regular rate per hour, inclusive benefits.

OVERTIME:

- Hours in excess of 8 per day, or before or after the regular workday, Monday through Friday, and all hours on Saturday shall be paid at time and one-half the regular rate, inclusive of benefits. All hours on Sunday and holidays shall be paid at double the regular rate, inclusive of benefits.

RECOGNIZED HOLIDAYS: New Year's Day, Presidents Day, Memorial Day, July 4th, Labor Day, Presidential Election Day, Veterans Day, Thanksgiving Day, Christmas Day. Saturday holidays will be observed the preceding Friday. Sunday holidays will be observed the following Monday.

**NEW JERSEY DEPARTMENT OF LABOR AND WORKFORCE DEVELOPMENT
PREVAILING WAGE RATE DETERMINATION**

County - OCEAN

Craft: Electrician-Solar

PREVAILING WAGE RATE

	06/03/24	06/02/25	06/01/26
Assistant General	W68.31	W72.04	W74.47
Foreman (66+ Journeymen)	B53.97 T122.28	B54.39 T126.43	B56.23 T130.70
Foreman (1 to 16 Journeymen)	W64.39 B50.87 T115.26	W67.91 B51.26 T119.17	W70.20 B53.00 T123.20
General Foreman (101+ Journeymen)	W78.39 B61.93 T140.32	W82.67 B62.41 T145.08	W85.46 B64.52 T149.98
General Foreman (33 to 100 Journeymen)	W72.79 B57.51 T130.30	W76.76 B57.96 T134.72	W79.35 B59.92 T139.27
Journeyman, Cable Splicer	W55.99 B44.24 T100.23	W59.05 B44.58 T103.63	W61.04 B46.09 T107.13
Solar Lead Foreman (17 to 32 Journeymen)	W67.19 B53.09 T120.28	W70.86 B53.50 T124.36	W73.25 B55.31 T128.56

Craft: Electrician-Solar

APPRENTICE RATE SCHEDULE

<u>INTERVAL</u>	<u>PERIOD AND RATES</u>									
Yearly	30%	40%	50%	60%	80%					
Benefits	12.59	16.79	20.99	25.18	33.57					

Ratio of Apprentices to Journeymen - 2:3

Craft: Electrician-Solar

COMMENTS/NOTES

* These rates apply to all aspects of a SOLAR project.

APPRENTICE RATE SCHEDULE AS OF 6-3-24:

INTERVAL	PERIOD AND RATES				
Yearly	30%	40%	50%	60%	80%
Benefits	13.27	17.69	22.12	26.54	35.39

APPRENTICE RATE SCHEDULE AS OF 6-2-25:

INTERVAL	PERIOD AND RATES				
Yearly	30%	40%	50%	60%	80%
Benefits	13.37	17.83	22.29	26.75	35.66

**NEW JERSEY DEPARTMENT OF LABOR AND WORKFORCE DEVELOPMENT
PREVAILING WAGE RATE DETERMINATION**

County - OCEAN

APPRENTICE RATE SCHEDULE AS OF 6-1-26:

INTERVAL	PERIOD AND RATES				
Yearly	30%	40%	50%	60%	80%
Benefits	13.83	18.43	23.05	27.65	36.87

FOREMAN REQUIREMENTS (Foreman counts, do not include apprentices):

- 1 to 6 Journeymen - 1 must be a Foreman (1 to 16 JW).
 - 17 to 32 Journeymen- 1 must be a Solar Lead Foreman and 1 must be a Foreman (1 to 16 JW).
 - 33 Journeymen- 1 must be a General Foreman (33 to 100) and 2 must be a Foreman (1 to 16 JW).
 - 34 to 49 Journeymen- 1 must be a General Foreman (33 to 100) and 3 must be a Foreman (1 to 16 JW).
 - 50 to 66 Journeymen- 1 must be a General Foreman (33 to 100), 1 must be an Assistant General Foreman and 4 must be a Foreman (1 to 16 JW).
 - 67 to 82 Journeymen- 1 must be a General Foreman (33 to 100), 1 must be an Assistant General Foreman and 5 must be a Foreman (1 to 16 JW).
 - For each additional 16 Journeymen- 1 additional Foreman (1 to 16) shall be added.
 - For each additional 40 Journeyman- 1 additional Assistant General Foreman shall be added.
 - 101+ Journeymen- 1 must be a General Foreman (101+).
- The regular workday shall be 8 hours, between the hours of 7:00 am and 4:30 pm.

HEIGHT WORK:

- Work performed 50 feet above ground or floor - additional \$2.00 per hour.
- Work on radio and transmission towers, and smoke stacks: +25% of the Total Rate.

SHIFT DIFFERENTIALS:

- Shift work must run for a minimum of 5 consecutive workdays.
- 2nd Shift (4:30 PM to 12:30 AM): 8 hrs. pay for 7.5 hrs. work + an additional 10% of the regular rate, per hour, inclusive of benefits.
- 3rd Shift (12:30 AM to 8:00 AM): 8 hrs. pay for 7 hrs. work + an additional 15% of the regular rate, per hour, inclusive of benefits.

OVERTIME:

Hours in excess of 8 per day, or before or after the regular workday, Monday through Friday, and all hours on Saturday shall be paid at time and one-half the regular rate, inclusive of benefits. All hours on Sunday and holidays shall be paid at double the regular rate, inclusive of benefits.

RECOGNIZED HOLIDAYS: New Year's Day, Presidents Day, Memorial Day, July 4th, Labor Day, Presidential Election Day, Veterans' Day, Thanksgiving Day, Christmas Day. Saturday holidays will be observed the preceding Friday. Sunday holidays will be observed the following Monday.

**NEW JERSEY DEPARTMENT OF LABOR AND WORKFORCE DEVELOPMENT
PREVAILING WAGE RATE DETERMINATION**

County - OCEAN

Craft: Electrician-Utility Work (North)

PREVAILING WAGE RATE

Rates are located in the "Statewide" rate package

Craft: Electrician-Utility Work (North)

APPRENTICE RATE SCHEDULE

INTERVAL	PERIOD AND RATES									
* 6 Months	60%	65%	70%	75%	80%	85%	90%			
Benefits	69% of	Appren	tice	Wage	Rate	for all	intervals			

Craft: Electrician-Utility Work (North)

COMMENTS/NOTES

Electrician-Utility Work (North) rates are located in the "Statewide" rate package.

* The apprentice wage rate is paid at the percentage of the Journeyman Lineman wage rate located in the "Statewide" rate package.

**NEW JERSEY DEPARTMENT OF LABOR AND WORKFORCE DEVELOPMENT
PREVAILING WAGE RATE DETERMINATION**

County - OCEAN

Craft: Electrician-Utility Work (South)

PREVAILING WAGE RATE

Rates are located in the "Statewide" rate package

Craft: Electrician-Utility Work (South)

APPRENTICE RATE SCHEDULE

INTERVAL	PERIOD AND RATES									
6 Months	32.52	35.23	37.94	40.65	43.36	46.07	48.78			
Benefits	28.97	30.65	32.31	33.98	35.69	37.36	39.02			

Craft: Electrician-Utility Work (South)

COMMENTS/NOTES

Electrician-Utility Work (South) rates are located in the "Statewide" rate package.

**NEW JERSEY DEPARTMENT OF LABOR AND WORKFORCE DEVELOPMENT
PREVAILING WAGE RATE DETERMINATION**

County - OCEAN

Craft: Elevator Constructor

PREVAILING WAGE RATE

	01/01/24
Helper-Over 5 Years	W48.28 B43.04 T91.32
Helper-Under 5 Years	W48.28 B42.08 T90.36
Mechanic (Journeyman) over 5 years	W68.97 B44.70 T113.67
Mechanic (Journeyman) under 5 years	W68.97 B43.32 T112.29
Mechanic in Charge (Foreman) over 5 years	W77.59 B45.39 T122.98
Mechanic in Charge (Foreman) under 5 years	W77.59 B43.84 T121.43
Probationary Helper (1st 6 months)	W34.49 B41.25 T75.74

Craft: Elevator Constructor

APPRENTICE RATE SCHEDULE

<u>INTERVAL</u>	<u>PERIOD AND RATES</u>									
Yearly	55%	65%	70%	80%						
Benefits	full	journeyma	benefit	rate for	all	intervals				

Ratio of Apprentices to Journeymen - *

* Total number of helpers and apprentices shall not exceed the number of mechanics on the job , except where 2 teams are working, 1 additional helper or apprentice may be employed for first 2 teams and an extra helper or apprentice for each additional 3 teams. Further, the employer may use as many helpers or apprentices as needed, under the direction of a mechanic in wrecking of old plants, handling and hoisting material, and on foundation work. When replacing cables on existing elevators, employer may use 2 helpers or apprentices to 1 mechanic.

Craft: Elevator Constructor

COMMENTS/NOTES

SHIFT DIFFERENTIALS:

- 2nd Shift (4:30 PM to 12:30 AM) shall be established on the basis of 7.5 hours of work for 8 hours of pay, plus an additional 10% per hour.
- 3rd Shift (12:30 AM to 8:00 AM) shall be established on the basis of 7 hours of work for 8 hours of pay, plus an additional 15% per hour.

**NEW JERSEY DEPARTMENT OF LABOR AND WORKFORCE DEVELOPMENT
PREVAILING WAGE RATE DETERMINATION**

County - OCEAN

OVERTIME:

- Hours in excess of 8 per day, Monday through Friday, and all hours on Saturdays, Sundays, and holidays shall be paid at double the hourly rate.
- Four 10-hour days may be worked, Monday to Thursday or Tuesday to Friday, at straight time. When working a 4-10 hour day schedule, all hours worked on a day other than the days established for the 4-10 hour schedule shall be paid at double the hourly rate.

RECOGNIZED HOLIDAYS: New Year's Day, Memorial Day, July 4th, Labor Day, Veterans' Day, Thanksgiving Day and day after, Christmas Day. Saturday holidays observed the preceding Friday, Sunday holidays observed the following Monday.

**NEW JERSEY DEPARTMENT OF LABOR AND WORKFORCE DEVELOPMENT
PREVAILING WAGE RATE DETERMINATION**

County - OCEAN

Craft: Glazier PREVAILING WAGE RATE

	05/09/24
* Leadman	W53.43 B31.98 T85.41
Foreman	W55.43 B32.22 T87.65
General Foreman	W57.43 B32.47 T89.90
Journeyman	W51.43 B31.74 T83.17

Craft: Glazier APPRENTICE RATE SCHEDULE

<u>INTERVAL</u>	<u>PERIOD AND RATES</u>									
6 Months	46%	46%	55%	55%	61%	61%	70%	70%		
Benefits	12.44	12.44	14.76	14.76	18.16	18.16	19.79	19.79		

Ratio of Apprentices to Journeymen - 1:4

Craft: Glazier COMMENTS/NOTES

Hazard/Height Pay: +\$1.00 per hour

* When there are three (3) men working on a jobsite for three (3) days or longer, 1 Journeyman may be designated as a Leadman for the duration of the job, provided he has his OSHA certification.

FOREMAN REQUIREMENTS:

- When there are 4 or more Glaziers on a job, 1 must be designated a Foreman.
- When there are 15 or more Glaziers on a job, 1 must be designated a General Foreman.

The regular workday shall consist of 8 hours, between 7:00 AM and 5:30 PM, Monday to Friday.

SHIFT DIFFERENTIALS:

- The second shift shall receive an additional 10% of the hourly rate, per hour, and the third shift shall receive an additional 15% of the hourly rate, per hour.
- When 3 shifts are worked, the second shift shall receive 8 hours pay for 7.5 hours of work, and the third shift shall receive 8 hours pay for 7 hours of work.

OVERTIME:

Hours in excess of 8 per day, or before or after the regular workday Monday through Friday, and all hours on Saturdays shall be paid at time and one-half the regular rate. All hours on Sundays and holidays shall be paid at double the regular

**NEW JERSEY DEPARTMENT OF LABOR AND WORKFORCE DEVELOPMENT
PREVAILING WAGE RATE DETERMINATION**

County - OCEAN

rate.

RECOGNIZED HOLIDAYS: New Year's Day, Memorial Day, July 4th, Labor Day, General Election Day, Veterans' Day, Thanksgiving Day, Christmas Day. Saturday holiday observed the preceding Friday. Sunday holiday observed the following Monday.

**NEW JERSEY DEPARTMENT OF LABOR AND WORKFORCE DEVELOPMENT
PREVAILING WAGE RATE DETERMINATION**

County - OCEAN

Craft: Heat & Frost Insulator **PREVAILING WAGE RATE**

	07/03/24	07/01/25
Foreman	W56.65	W0.00
	B38.85	B0.00
	T95.50	T98.25
Journeyman	W55.15	W0.00
	B38.85	B0.00
	T94.00	T96.75

Craft: Heat & Frost Insulator **APPRENTICE RATE SCHEDULE**

INTERVAL	PERIOD AND RATES									
	Yearly	45%	55%	65%	75%	80%				
Benefit	35.60	for	all	intervals						

Ratio of Apprentices to Journeymen - *

* Ratio = 1:4 on a "company-wide" basis (i.e. the total number of apprentices and journeymen employed by the company). There is no limit to the number of apprentices allowed on any one job, provided there is at least 1 journeyman on the job.

Craft: Heat & Frost Insulator **COMMENTS/NOTES**

FOREMAN REQUIREMENTS:

- If there is only 1 Insulator on the job, he must be designated a Foreman.
- If there are 2 to 10 Insulators on the job, 1 must be designated a Foreman.
- If there are 11 or more Insulators on the job, 1 must be designated a General Foreman and receive the following additional pay (% above Journeyman wage rate):
 - 11 - 20 Insulators on site: 10%; 21 - 30 Insulators on site: 15%;
 - 31 - 40 Insulators on site: 20%; 41 - 50 Insulators on site: 25%

The regular workday shall be 8 hours between 7:00 AM and 3:30 PM.

SHIFT DIFFERENTIALS:

- Shift work must run for a minimum of two (2) consecutive days and a minimum of two (2) shifts per day must be worked. Additionally, no less than two (2) employees may work on any one (1) shift. If these requirements are not met then shift work would not apply and the applicable overtime rate shall be paid.
- 1st Shift- Monday through Friday (7:00 AM- 3:00 PM).
- 2nd Shift- Monday through Friday (3:00 PM - 11:00 PM): additional 15% of the regular rate, inclusive of benefits.
- 3rd Shift- Monday through Friday (11:00 PM - 7:00 AM): additional 20% of the regular rate, inclusive of benefits.
- When a single night shift is established by the project owner for work not accessible during the day (due to the building being occupied), Monday through Friday, work performed during a second shift (3:00 PM-11:00 PM) shall be paid an additional 20% of the regular rate, inclusive of benefits, and work performed during a third shift (11:00 PM-7:00 AM) shall be paid an additional 25% of the regular rate, inclusive of benefits.

OVERTIME:

- Hours in excess of 8 per day, or before or after the regular workday Monday through Friday, that are not shift work, and all hours on Saturday, shall be paid at time and one-half the regular rate, inclusive of benefits. All hours on Sunday and holidays (except Labor Day) shall be paid at double the regular rate, inclusive of benefits. All hours on Labor Day shall be paid at triple the regular rate, inclusive of benefits.

**NEW JERSEY DEPARTMENT OF LABOR AND WORKFORCE DEVELOPMENT
PREVAILING WAGE RATE DETERMINATION**

County - OCEAN

RECOGNIZED HOLIDAYS: New Year's Day, President's Day, Memorial Day, July 4th, Labor Day, Veteran's Day, Presidential Election Day, Thanksgiving Day, Christmas Day. Saturday holidays observed the preceding Friday, Sunday holidays observed the following Monday.

**NEW JERSEY DEPARTMENT OF LABOR AND WORKFORCE DEVELOPMENT
PREVAILING WAGE RATE DETERMINATION**

County - OCEAN

Craft: Heat & Frost Insulator - Asbestos Worker

PREVAILING WAGE RATE

	07/03/24	07/01/25
Foreman	W56.65	W0.00
	B38.85	B0.00
	T95.50	T98.25
Journeyman	W55.15	W0.00
	B38.85	B0.00
	T94.00	T96.75

Craft: Heat & Frost Insulator - Asbestos Worker

APPRENTICE RATE SCHEDULE

INTERVAL	PERIOD AND RATES									
	SEE	Heat &	Frost	Insulator						

Craft: Heat & Frost Insulator - Asbestos Worker

COMMENTS/NOTES

NOTE: These rates apply only to the REMOVAL of insulation materials/asbestos from mechanical systems, including containment erection and demolition, and placing material in appropriate containers.

FOREMAN REQUIREMENTS:

- If there is only 1 Asbestos Worker on the job, he must be designated an Abatement Foreman.
- If there are 2 to 10 Asbestos Workers on the job, 1 must be designated an Abatement Foreman.
- If there are 11 or more Asbestos Workers on the job, 1 must be designated a General Foreman and receive the following additional pay (% above Abatement Mechanic wage rate):
 - 11 - 20 Insulators on site: 10%; 21 - 30 Insulators on site: 15%;
 - 31 - 40 Insulators on site: 20%; 41 - 50 Insulators on site: 25%

MECHANIC-TO-APPRENTICE RATIO:

- Maximum of 5 Apprentices for each Abatement Mechanic on the job.

OVERTIME:

- Hours in excess of 8 per day, and all hours on Saturday, shall be paid at time and one-half the regular rate, inclusive of benefits. All hours on Sunday and holidays (except Labor Day) shall be paid at double the regular rate, inclusive of benefits. All hours on Labor Day shall be paid at triple the regular rate, inclusive of benefits.

RECOGNIZED HOLIDAYS: New Year's Day, President's Day, Memorial Day, July 4th, Labor Day, Veteran's Day, Presidential Election Day, Thanksgiving Day, Christmas Day. Saturday holidays observed the preceding Friday, Sunday holidays observed the following Monday.

**NEW JERSEY DEPARTMENT OF LABOR AND WORKFORCE DEVELOPMENT
PREVAILING WAGE RATE DETERMINATION**

County - OCEAN

Craft: Industrial Painter- Bridges

PREVAILING WAGE RATE

	03/21/24	02/01/25	02/01/26
Foreman	W64.29 B35.91 T100.20	W0.00 B0.00 T102.20	W0.00 B0.00 T104.20
General Foreman	W66.79 B35.91 T102.70	W0.00 B0.00 T104.70	W0.00 B0.00 T106.70
Journeyman	W59.29 B35.91 T95.20	W0.00 B0.00 T97.20	W0.00 B0.00 T99.20

Craft: Industrial Painter- Bridges

APPRENTICE RATE SCHEDULE

INTERVAL	PERIOD AND RATES									
	50%	70%	90%							
6 Months										
Benefits	14.10	21.26	27.88							

Ratio of Apprentices to Journeymen - 1:3

Craft: Industrial Painter- Bridges

COMMENTS/NOTES

* Industrial Painters perform work on all industrial structures, such as bridges.

These rates apply to: All bridges that span waterways, roadways, railways and canyons. All tunnels, overpasses, viaducts and all appurtenances.

FOREMEN REQUIREMENTS:

- When there are 4 or more Painters on a job, 1 shall be designated a Foreman.
- When there are 15 or more Painters on a job, 1 shall be designated a General Foreman.

The regular workday shall consist of 8 hours between 7:00 AM and 5:30 PM.

SHIFT DIFFERENTIALS:

- The second shift shall receive an additional 10% of the hourly rate, per hour, and the third shift shall receive an additional 15% of the hourly rate, per hour.

OVERTIME:

- Hours in excess of 8 per day, Monday through Friday, and all hours on Saturdays and Sundays shall be paid at time and one-half the regular rate. All hours on holidays shall be paid at double the regular rate, except Veterans Day, which shall be paid at time and one-half the regular rate.
- During a regular work week schedule, Saturday may be used as a make-up day lost to inclement weather, paid at the regular rate.
- Four 10-hour days may be worked, at the regular rate, Monday through Thursday. When the four 10-hour day schedule is used, the 11th and 12th hours shall be paid at time and one-half the regular rate. After the 12th hour, a worker shall be paid at double the regular rate. Friday may be used as a make-up day lost to inclement weather, paid at the regular rate.

**NEW JERSEY DEPARTMENT OF LABOR AND WORKFORCE DEVELOPMENT
PREVAILING WAGE RATE DETERMINATION**

County - OCEAN

RECOGNIZED HOLIDAYS: New Year's Day, President's Day, Memorial Day, July 4th, Labor Day, Presidential Election Day, Veterans Day, Thanksgiving Day, Christmas Day. Saturday holiday observed the preceding Friday. Sunday holiday observed the following Monday.

**NEW JERSEY DEPARTMENT OF LABOR AND WORKFORCE DEVELOPMENT
PREVAILING WAGE RATE DETERMINATION**

County - OCEAN

Craft: Industrial Painter- Structural Steel

PREVAILING WAGE RATE

	03/21/24	02/01/25	02/01/26
Foreman	W53.03 B33.56 T86.59	W0.00 B0.00 T88.59	W0.00 B0.00 T90.59
General Foreman	W55.53 B33.56 T89.09	W0.00 B0.00 T91.09	W0.00 B0.00 T93.09
Journeyman	W48.03 B33.56 T81.59	W0.00 B0.00 T83.59	W0.00 B0.00 T85.59

Craft: Industrial Painter- Structural Steel

APPRENTICE RATE SCHEDULE

INTERVAL	PERIOD AND RATES									
	SEE	INDUST	RIAL	PAINTER	BRIDGES					

Ratio of Apprentices to Journeymen - 1:3

Craft: Industrial Painter- Structural Steel

COMMENTS/NOTES

* Industrial Painters perform work on all industrial structures, such as water tanks, waste water facilities, refineries, any structural steel work, etc.

These rates apply to: All work in power plants (any aspect). On steeples, on dams, on hangers, transformers, substations, on all open steel, in refineries, tank farms, water/sewerage treatment facilities and on pipelines.

FOREMEN REQUIREMENTS:

- When there are 4 or more Painters on a job, 1 shall be designated a Foreman.
- When there are 15 or more Painters on a job, 1 shall be designated a General Foreman.

The regular workday shall consist of 8 hours between 7:00 AM and 5:30 PM.

SHIFT DIFFERENTIALS:

- The second shift shall receive an additional 10% of the hourly rate, per hour, and the third shift shall receive an additional 15% of the hourly rate, per hour.

OVERTIME:

- Hours in excess of 8 per day, Monday through Friday, and all hours on Saturdays and Sundays shall be paid at time and one-half the regular rate. All hours on holidays shall be paid at double the regular rate, except for Veterans Day, which shall be paid at time and one-half the regular rate.
- During the regular work week schedule, Saturday may be used to make-up a day lost to inclement weather, paid at the regular rate.
- Four 10-hour days may be worked, at the regular rate, Monday through Thursday. When the four 10-hour day schedule is used, the 11th and 12th hours shall be paid at time and one-half the regular rate. After the 12th hour, a worker shall be paid at double the regular rate. Friday may be used as a make-up day lost to inclement weather, paid at the regular rate.

**NEW JERSEY DEPARTMENT OF LABOR AND WORKFORCE DEVELOPMENT
PREVAILING WAGE RATE DETERMINATION**

County - OCEAN

RECOGNIZED HOLIDAYS: New Year's Day, President's Day, Memorial Day, July 4th, Labor Day, Presidential Election Day, Veterans Day, Thanksgiving Day, Christmas Day. Saturday holiday observed the preceding Friday. Sunday holiday observed the following Monday.

**NEW JERSEY DEPARTMENT OF LABOR AND WORKFORCE DEVELOPMENT
PREVAILING WAGE RATE DETERMINATION**

County - OCEAN

Craft: Industrial Painter- Water Tanks

PREVAILING WAGE RATE

	03/21/24	02/01/25	02/01/26
Foreman	W54.08 B33.21 T87.29	W0.00 B0.00 T89.29	W0.00 B0.00 T91.29
General Foreman	W56.58 B33.21 T89.79	W0.00 B0.00 T91.79	W0.00 B0.00 T93.79
Journeyman	W49.08 B33.21 T82.29	W0.00 B0.00 T84.29	W0.00 B0.00 T86.29

Craft: Industrial Painter- Water Tanks

APPRENTICE RATE SCHEDULE

INTERVAL	PERIOD AND RATES									
	50%	70%	90%							
6 Months										
Benefits	14.10	21.26	27.88							

Ratio of Apprentices to Journeymen - 1:3

Craft: Industrial Painter- Water Tanks

COMMENTS/NOTES

* Industrial Painters perform work on all industrial structures, such as water tanks, waste water facilities, refineries, any structural steel work, etc.

These rates apply to: All new and repaint water tanks (interior and exterior).

FOREMEN REQUIREMENTS:

- When there are 4 or more Painters on a job, 1 shall be designated a Foreman.
- When there are 15 or more Painters on a job, 1 shall be designated a General Foreman.

The regular workday shall consist of 8 hours between 7:00 AM and 5:30 PM.

SHIFT DIFFERENTIALS:

- The second shift shall receive an additional 10% of the hourly rate, per hour, and the third shift shall receive an additional 15% of the hourly rate, per hour.

OVERTIME:

- Hours in excess of 8 per day, Monday through Friday, and all hours on Saturdays and Sundays shall be paid at time and one-half the regular rate. All hours on holidays shall be paid at double the regular rate, except Veterans Day, which shall be paid at time and one-half the regular rate.
- During a regular work week schedule, Saturday may be used to make-up a day lost to inclement weather, paid at the regular rate.
- Four 10-hour days may be worked, at the regular rate, Monday through Thursday. When the four 10-hour day schedule is used, the 11th and 12th hours shall be paid at time and one-half the regular rate. After the 12th hour, a worker shall be paid at double the regular rate. Friday may be used as a make-up day lost to inclement weather, paid at the regular rate.

**NEW JERSEY DEPARTMENT OF LABOR AND WORKFORCE DEVELOPMENT
PREVAILING WAGE RATE DETERMINATION**

County - OCEAN

RECOGNIZED HOLIDAYS: New Year's Day, President's Day, Memorial Day, July 4th, Labor Day, Presidential Election Day, Veterans Day, Thanksgiving Day, Christmas Day. Saturday holiday observed the preceding Friday. Sunday holiday observed the following Monday.

**NEW JERSEY DEPARTMENT OF LABOR AND WORKFORCE DEVELOPMENT
PREVAILING WAGE RATE DETERMINATION**

County - OCEAN

Craft: Ironworker PREVAILING WAGE RATE

	07/03/24
Rod /Fence Foreman	W53.29 B50.87 T104.16
Rod/Fence Journeyman	W48.44 B50.87 T99.31
Structural Foreman	W55.82 B50.87 T106.69
Structural Journeyman	W50.74 B50.87 T101.61

Craft: Ironworker APPRENTICE RATE SCHEDULE

<u>INTERVAL</u>	<u>PERIOD AND RATES</u>									
6 Months	50%	60%		Yearly	70%	80%	90%			
Benefits	same as	journeyma n	amount							

Ratio of Apprentices to Journeymen - 1:4

Craft: Ironworker COMMENTS/NOTES

HAZARDOUS WASTE WORK: On hazardous waste removal work on a state or federally designated hazardous waste site where the Ironworker is required to wear Level A,B, or C personal protection: + \$3.00 per hour

The regular workday consists of 8 hours between 6:00 AM and 4:30 PM.

FOREMAN REQUIREMENTS:

When there are 2 or more Ironworkers on a job, 1 shall be designated a Foreman.

SHIFT DIFFERENTIALS:

- When a 2 shift schedule is established, the first, or day shift , shall be established on an 8 hour basis .The second shift shall be established on an 8 hour basis, and receive the regular rate plus 15%.
- When a three shift schedule is established, the first shift shall be established on an 8 hour basis, the second shift on a 7.5 hour basis, and the third shift on a 7 hour basis. The first shift shall receive the regular hourly rate, the second shift shall receive the regular rate plus 15%, and the third shift shall receive the regular rate plus 20%.
- When there is no day shift, and a second or third shift is established, it shall be established on an 8 hour basis.
- When an irregular shift is established for the Ironworker (Structural) classification, the rate shall be paid at time and one-half the regular rate, inclusive of benefits. When an irregular shift is established for the Rod /Fence classification, the shift shall be established on an 8 hour basis and receive the regular rate, plus 20%.

OVERTIME:

**NEW JERSEY DEPARTMENT OF LABOR AND WORKFORCE DEVELOPMENT
PREVAILING WAGE RATE DETERMINATION**

County - OCEAN

- All hours in excess of 8 per day, or before or after an established shift that are not shift work, and all hours on Saturday, shall be paid at time and one-half the regular rate, inclusive of benefits. All hours on Sunday and holidays shall be paid at double the hourly rate, inclusive of benefits. Saturday may be used as a make-up day for a day lost to inclement weather. If Saturday is not a make-up day, all hours on Saturday shall be paid at time and one-half the hourly rate, inclusive of benefits.

- Four 10-hour days may be worked, Monday to Thursday, at straight time. Friday may be used as a make-up day for a day lost to inclement weather. If Friday is not a make-up day, all hours on Friday shall be paid at time and one-half the hourly rate, inclusive of benefits.

RECOGNIZED HOLIDAYS: New Year's Day, Presidents' Day, Memorial Day, July 4th, Labor Day, Presidential Election Day, Veterans Day, Thanksgiving Day, Christmas Day.

**NEW JERSEY DEPARTMENT OF LABOR AND WORKFORCE DEVELOPMENT
PREVAILING WAGE RATE DETERMINATION**

County - OCEAN

Craft: Laborer - Asbestos & Hazardous Waste Removal

PREVAILING WAGE RATE

	08/21/24
Foreman	W45.88 B26.21 T72.09
Journeyman (Handler)	W40.78 B26.21 T66.99

Craft: Laborer - Asbestos & Hazardous Waste Removal

APPRENTICE RATE SCHEDULE

INTERVAL	PERIOD AND RATES									
Yearly	22.47	28.55	32.62	36.70						
Benefit	22.31	for	all	intervals						

Ratio of Apprentices to Journeymen - *

* Ratio of apprentices to journeymen shall not be more than one apprentice for the first journeyman and no more than one (1) apprentice for each additional three (3) journeymen.

Craft: Laborer - Asbestos & Hazardous Waste Removal

COMMENTS/NOTES

NOTE: These rates apply to work in connection with Asbestos, Radiation, Hazardous Waste, Lead, Chemical, Biological, Mold Remediation and Abatement.

The regular workday shall be 8 hours.

OVERTIME:

- Hours in excess of 8 per day, Monday through Saturday, and all hours on Sunday and holidays shall be paid at time and one-half the regular rate.
- Benefits on ALL overtime hours shall be paid at straight time.

RECOGNIZED HOLIDAYS: New Year's Day, President's Day, Easter, Memorial Day, July 4th, Labor Day, Veterans Day, Thanksgiving Day, Christmas Day. (Holidays start at 12:00 am).

**NEW JERSEY DEPARTMENT OF LABOR AND WORKFORCE DEVELOPMENT
PREVAILING WAGE RATE DETERMINATION**

County - OCEAN

Craft: Laborer - Building

PREVAILING WAGE RATE

	08/28/24
Class A Journeyman	W39.25 B33.17 T72.42
Class B Journeyman	W38.25 B33.17 T71.42
Class C Journeyman	W32.51 B33.17 T65.68
Foreman	W44.16 B33.17 T77.33
General Foreman	W49.06 B33.17 T82.23

Craft: Laborer - Building

APPRENTICE RATE SCHEDULE

<u>INTERVAL</u>	<u>PERIOD AND RATES</u>									
	60%	70%	80%	90%	of Class B	wage rate				
6 Months										
Benefit	29.92	29.92	29.92	29.92						

Ratio of Apprentices to Journeymen - *

* Ratio of apprentices to journeymen shall not be more than one apprentice for the first journeyman and no more than one (1) apprentice for each additional three (3) journeymen.

Craft: Laborer - Building

COMMENTS/NOTES

CLASS A: Specialist laborer including mason tender or concrete pour crew; scaffold builder (scaffolds up to 14 feet in height); operator of forklifts, Bobcats (or equivalent machinery), jack hammers, tampers, motorized tampers and compactors, vibrators, street cleaning machines, hydro demolition equipment, riding motor buggies, conveyors, burners; and nozzle men on gunite work.

CLASS B: Basic laborer - includes all laborer work not listed in Class A or Class C.

CLASS C: Janitorial-type light clean-up work associated with the TURNOVER of a project, or part of a project, to the owner. All other clean-up work is Class B.

The regular workday shall be 8 hours between 6:00 AM and 6:00 PM.

SHIFT DIFFERENTIALS:

- Shift work must run for a minimum of 5 consecutive workdays.
- When a 2-shift schedule is worked, including a day shift, both shifts shall be established on the basis of 8 hours pay for 8 hours worked. The second shift shall receive the regular rate plus an additional 10%.
- When a 3-shift schedule is worked, the day shift shall be established on the basis of 8 hours pay for 8 hours worked, the second shift shall be established on the basis of 8 hours pay for 7.5 hours worked, and the third shift shall be established

**NEW JERSEY DEPARTMENT OF LABOR AND WORKFORCE DEVELOPMENT
PREVAILING WAGE RATE DETERMINATION**

County - OCEAN

on the basis of 8 hours pay for 7 hours worked. The day shift shall receive the regular rate, the second shift shall receive the regular rate plus an additional 10%, and the third shift shall receive the regular rate plus an additional 15%.

- When a second or third shift is worked with no day shift, the second or third shift shall be established on the basis of 8 hours pay for 8 hours worked. The second shift shall receive the regular rate plus an additional 10%, and the third shift shall receive the regular rate plus an additional 15%.

- When an irregular shift must be established this shift shall receive the regular rate plus an additional 10%.

OVERTIME:

- Hours in excess of 8 per day, or outside the regular workday that are not shift work, Monday through Friday, and all hours on Saturdays shall be paid at time and one-half the regular rate. Saturday may be used as a make-up day (paid at straight time) for a day lost to inclement weather, or for a holiday that is observed during the work week, Monday through Friday. All hours on Sundays and holidays shall be paid at double the regular rate.

- Four 10-hour days may be worked Monday to Thursday, at straight time, with Friday used a make-up day for a day lost to inclement weather. If Friday is not a make-up day, all hours on Friday shall be paid at time and one-half the regular rate.

- Benefits on ALL overtime hours shall be paid at time and one-half.

RECOGNIZED HOLIDAYS: New Year's Day, Presidents' Day, Memorial Day, July 4th, Labor Day, Veterans Day, Thanksgiving Day, Christmas Day. Sunday holidays observed the following Monday.

**NEW JERSEY DEPARTMENT OF LABOR AND WORKFORCE DEVELOPMENT
PREVAILING WAGE RATE DETERMINATION**

County - OCEAN

Craft: Laborer - Heavy & General

PREVAILING WAGE RATE

Rates are located in the
"Statewide" rate package

Craft: Laborer - Heavy & General

APPRENTICE RATE SCHEDULE

INTERVAL	PERIOD AND RATES									
1000 Hours	60%	70%	80%	90%						
Benefit	23.98	for	all	intervals						

Ratio of Apprentices to Journeymen - *

* No more than 1 apprentice for the first journeyman and no more than 1 apprentice for each additional 3 journeymen.

Craft: Laborer - Heavy & General

COMMENTS/NOTES

Heavy & General Laborer rates are located in the "Statewide" rate package.

**NEW JERSEY DEPARTMENT OF LABOR AND WORKFORCE DEVELOPMENT
PREVAILING WAGE RATE DETERMINATION**

County - OCEAN

Craft: Laborer-Residential and Modular Construction

PREVAILING WAGE RATE

	04/01/23
* Skilled Tradesman (only applies to Modular Construction)	W27.90 B5.45 T33.35
Foreman (person directing crew, regardless of his skill classification)	W31.90 B5.45 T37.35
Laborer (for single family and stand-alone duplex owned by single owner)	W17.85 B2.95 T20.80
Residential and Modular Construction Laborer	W23.90 B5.45 T29.35

Craft: Laborer-Residential and Modular Construction

APPRENTICE RATE SCHEDULE

<u>INTERVAL</u>	<u>PERIOD AND RATES</u>									
	As shown	800 hours	600 hours	600 hours						
wage & benefits	70%	80%	90%							

Ratio of Apprentices to Journeymen-

One (1) apprentice shall be allowed for the first journeyman on site and no more than one (1) additional apprentice for each additional three (3) journeymen on site.

Craft: Laborer-Residential and Modular Construction

COMMENTS/NOTES

* SKILLED TRADESMAN- any worker doing work not typically done by a Building Laborer. Some examples are installing interior doors, sheet rock, hooking up appliances, installing light fixtures, installing railing systems, etc. Please note where local building codes require that certain work be performed under the supervision of a licensed tradesman (i.e. Plumber, Electrician, etc.) Laborers shall work under such supervision.

RESIDENTIAL CONSTRUCTION- All residential construction (not commercial), single-family, stand-alone duplex houses, townhouses and multi-family buildings of not more than four (4) floors. Each housing unit must be fully and independently functional; each housing unit must have its own kitchen and bathroom. The definition includes all incidental items such as site work, parking areas, utilities, streets and sidewalks. Please note the construction must be Residential in nature. A First Floor at or below grade may contain commercial space not to exceed 50% square footage of the floor; at least 50% of the First Floor must contain living accommodations or related nonresidential uses (e.g. laundry space, recreation/hobby rooms, and/or corridor space). Basement stories below grade used for storage, parking, mechanical systems/equipment, etc., are considered basement stories which are not used in determining the building's height. An attic is an unfinished space located immediately below the roof. Such space is not used in determining a building's height even if used for storage purposes. In addition, barracks and dormitories are not considered residential projects.

MODULAR RESIDENTIAL CONSTRUCTION- all aspects of modular residential construction (not commercial) at the site of installation of structures of no more than four (4) stories, including all excavation and site preparation, footings and

**NEW JERSEY DEPARTMENT OF LABOR AND WORKFORCE DEVELOPMENT
PREVAILING WAGE RATE DETERMINATION**

County - OCEAN

foundation systems whether poured on-site or prefabricated, all underground waterproofing, underground utilities, concrete slabs, sidewalks, driveways, paving, hardscape and landscaping. Please note the construction must be Residential as defined above. All work performed by the Set Crew (the crew of workers who set the modular boxes on the foundation), including the rigging, setting, attaching and assembly of all modules and structural members, preparation of the foundation to accept modules, such as sill plates, connection of all in-module and under-module connections including, but not limited to, plumbing, electrical, HVAC, fire suppression, CATS, telephone, television/internet, and fiber optic, the building or installation of any porches or decks regardless of material or method of construction, the on-site installation of, or completion of any roof system, doors, windows and fenestrations, including flashing, gutter and soffit systems, waterproofing, insulation and interior and exterior trim work, and painting. Please note that modular construction does not include on-site stick built construction, tip up construction or panel built construction.

The regular workday shall be 8 hours between 6:00 AM and 6:00 PM.

OVERTIME:

Hours worked in excess of 8 per day/40 per week, Monday through Saturday, and all hours worked on Sunday and holidays shall be paid at time and one-half the hourly rate.

RECOGNIZED HOILDAYS:

New Year's Day, Martin Luther King Day, Memorial Day, July 4th, Labor Day, Thanksgiving Day and Christmas Day.

**NEW JERSEY DEPARTMENT OF LABOR AND WORKFORCE DEVELOPMENT
PREVAILING WAGE RATE DETERMINATION**

County - OCEAN

Craft: Operating Engineer - Field Engineer

PREVAILING WAGE RATE

Rates are located in the
"Statewide" rate package

Craft: Operating Engineer - Field Engineer

APPRENTICE RATE SCHEDULE

INTERVAL	PERIOD AND RATES									
Yearly	80%	75%	of Rod/	Chainman	Wage					
Yearly			80%	90%	Transit/	Instrument	man	Wage		

Ratio of Apprentices to Journeymen - *

* No more than 1 Field Engineer Apprentice per Survey Crew.

Craft: Operating Engineer - Field Engineer

COMMENTS/NOTES

Operating Engineer - Field Engineer rates are located in the "Statewide" rate package.

**NEW JERSEY DEPARTMENT OF LABOR AND WORKFORCE DEVELOPMENT
PREVAILING WAGE RATE DETERMINATION**

County - OCEAN

Craft: Painter - Line Striping

PREVAILING WAGE RATE

	12/01/23
Apprentice (1st year)	W29.89 B15.70 T45.59
Apprentice (2nd year)	W34.10 B26.65 T60.75
Foreman (Charge Person)	W43.10 B27.43 T70.53
Journeyman 1 (at least 1 year of working exp. as a journeyman)	W38.33 B27.43 T65.76
Journeyman 2 (at least 2 years of working exp. as a journeyman)	W42.10 B27.43 T69.53

Craft: Painter - Line Striping

APPRENTICE RATE SCHEDULE

<u>INTERVAL</u>	<u>PERIOD AND RATES</u>									

Ratio of Apprentices to Journeymen - 1:1

Craft: Painter - Line Striping

COMMENTS/NOTES

OVERTIME:

Hours in excess of 8 per day, Monday through Saturday, and all hours on Sundays and holidays shall be paid at time and one-half the hourly rate.

RECOGNIZED HOLIDAYS: New Year's Day, Presidents' Day, Memorial Day, July 4th, Labor Day, Veterans Day, Thanksgiving Day and Christmas Day. Veterans Day may be substituted for the day after Thanksgiving.

**NEW JERSEY DEPARTMENT OF LABOR AND WORKFORCE DEVELOPMENT
PREVAILING WAGE RATE DETERMINATION**

County - OCEAN

Craft: Paperhanger PREVAILING WAGE RATE

	05/29/24
Foreman	W53.79 B30.71 T84.50
Journeyman	W48.90 B30.71 T79.61

Craft: Paperhanger APPRENTICE RATE SCHEDULE

INTERVAL	PERIOD AND RATES									
	SEE	COMME	CIAL	PAINTER						
		R								

Craft: Paperhanger COMMENTS/NOTES

FOREMEN REQUIREMENTS:

- When there are 4 or more Paperhangers on a job, 1 shall be designated a Foreman.

The regular workday shall consist of 8 hours between 7:00 AM and 5:30 PM.

SHIFT DIFFERENTIALS:

- The second shift shall receive an additional 10% of the hourly rate, per hour, and the third shift shall receive an additional 15% of the hourly rate, per hour.

OVERTIME:

- Hours in excess of 8 per day, Monday through Friday, and all hours on Saturdays shall be paid at time and one-half the regular rate. All hours on Sundays and holidays shall be paid at double the regular rate.
- Saturday or Sunday may be used to make up a day lost to inclement weather, at straight time.
- Four 10-hour days may be worked, at straight time, Monday through Friday.

RECOGNIZED HOLIDAYS: New Year's Day, President's Day, Memorial Day, July 4th, Labor Day, General Election Day, Veterans Day, Thanksgiving Day, Christmas Day

**NEW JERSEY DEPARTMENT OF LABOR AND WORKFORCE DEVELOPMENT
PREVAILING WAGE RATE DETERMINATION**

County - OCEAN

Craft: Pipefitter PREVAILING WAGE RATE

Craft: Pipefitter APPRENTICE RATE SCHEDULE

INTERVAL	PERIOD AND RATES									

Ratio of Apprentices to Journeymen - 1:4

Craft: Pipefitter COMMENTS/NOTES

See PLUMBERS Rates

**NEW JERSEY DEPARTMENT OF LABOR AND WORKFORCE DEVELOPMENT
PREVAILING WAGE RATE DETERMINATION**

County - OCEAN

Craft: Plasterer PREVAILING WAGE RATE

See "Cement Mason" Rates

Craft: Plasterer COMMENTS/NOTES

See CEMENT MASON Rates

**NEW JERSEY DEPARTMENT OF LABOR AND WORKFORCE DEVELOPMENT
PREVAILING WAGE RATE DETERMINATION**

County - OCEAN

Craft: Plumber PREVAILING WAGE RATE

	07/10/24
Assistant General Foreman	W61.61 B46.07 T107.68
Foreman	W61.04 B46.07 T107.11
General Foreman	W64.43 B46.07 T110.50
Journeyman	W56.52 B46.07 T102.59

Craft: Plumber APPRENTICE RATE SCHEDULE

<u>INTERVAL</u>	<u>PERIOD AND RATES</u>									
Yearly	35%	45%	55%	65%	75%					
Benefits	28.75	31.41	34.08	36.74	39.41					

Ratio of Apprentices to Journeymen - 1:4

Craft: Plumber COMMENTS/NOTES

The regular workday shall consist of 8 hours between 6:00 AM and 4:30 PM.

FOREMAN REQUIREMENTS (number of Plumbers on site):

- (1 to 8)- 1 Foreman
- (9 to 16)- 1 Foreman and 1 Assistant General Foreman
- (17 to 40)- 1 Foreman for every (1 to 8 Plumbers) and 1 Assistant General Foreman every (1 to 5 gangs). One note, a "gang" is a group of 8 men.
- (41 and more)- 1 Foreman for every (1 to 8 Plumbers), 1 Assistant General Foreman for every (1 to 5 gangs) and 1 General Foreman. One note, for every additional Assistant General Foreman over five designated, the General Foreman shall receive an additional 10 cents per hour.

SHIFT DIFFERENTIALS:

- The second shift shall work 7.5 hours and receive 8 hours pay, at a rate equal to the hourly rate plus 25%, inclusive of benefits.
- When a third shift is worked, the third shift shall work 7.5 hours and receive 8 hours pay, at a rate equal to the hourly rate plus 30%, inclusive of benefits.
- A second shift may be established without a first shift, provided the second shift starts at 1:00 PM or later.

OVERTIME:

- Hours in excess of 8 per day, or before of after the regular workday, Monday through Friday, that are not shift work, and the first 10 hours on Saturdays, shall be paid at time and one-half, inclusive of benefits. Hours in excess of 10 on

**NEW JERSEY DEPARTMENT OF LABOR AND WORKFORCE DEVELOPMENT
PREVAILING WAGE RATE DETERMINATION**

County - OCEAN

Saturdays, and all hours on Sundays and holidays, shall be paid at double time, inclusive of benefits.

- Four 10-hour days may be worked, Mon to Thurs, at straight time, with Friday used as a make-up day for a day lost due to inclement weather. If Fri. is not a make-up day, the first 10 hours shall be paid at time and one-half, and hours in excess of 10 at double time, inclusive of benefits.

RECOGNIZED HOLIDAYS: New Year's Day, Presidents' Day, Memorial Day, July 4th, Labor Day, Presidential Election Day, Veterans' Day, Thanksgiving Day, Christmas Day. Sunday holidays will be observed the following Monday.

**NEW JERSEY DEPARTMENT OF LABOR AND WORKFORCE DEVELOPMENT
PREVAILING WAGE RATE DETERMINATION**

County - OCEAN

Craft: Roofer PREVAILING WAGE RATE

	05/29/24
Foreman (5 workers or less)	W46.13 B34.77 T80.90
Foreman (6 workers or more)	W46.63 B34.77 T81.40
Journeyman	W44.13 B34.77 T78.90

Craft: Roofer APPRENTICE RATE SCHEDULE

INTERVAL	PERIOD AND RATES									
Yearly	52%	55%	60%	75%						
Benefits	23.39	28.04	34.77	34.77						

Ratio of Apprentices to Journeymen - *

* 1:2, 2:4, 3:6, 4:8, 5:10, 6:12, 7:14

Craft: Roofer COMMENTS/NOTES

NOTE: Mopper, Operator of Felt Laying Machine or Slag Dispenser shall receive an additional \$.50 per hour.

FOREMAN REQUIREMENTS:

- There must be a Foreman on all jobs.
- Foreman rate depends on the number of Roofers on the job, as indicated.

The regular workday is 8 hours between 5:00 AM and 4:30 PM.

OVERTIME:

Hours in excess of 8 per day, or before or after the regular workday, Monday through Friday, and all hours on Saturdays, Sundays, and holidays shall be paid at time and one-half the wage rate.

RECOGNIZED HOLIDAYS: New Year's Day, Memorial Day, July 4th, Labor Day, Thanksgiving Day, Christmas Day. Sunday holidays will be observed the following Monday.

**NEW JERSEY DEPARTMENT OF LABOR AND WORKFORCE DEVELOPMENT
PREVAILING WAGE RATE DETERMINATION**

County - OCEAN

Craft: Roofer - Shingle, Slate & Tile

PREVAILING WAGE RATE

	05/29/24
Foreman (3 workers or less)	W34.85 B22.20 T57.05
Foreman (4 workers or more)	W35.35 B22.20 T57.55
Helper	W17.18 B22.20 T39.38
Journeyman (shingle work)	W34.35 B22.20 T56.55

Craft: Roofer - Shingle, Slate & Tile

APPRENTICE RATE SCHEDULE

<u>INTERVAL</u>	<u>PERIOD AND RATES</u>									
Yearly	60%	70%	80%							
Benefits	22.20	22.20	22.20							

Ratio of Apprentices to Journeymen - *

* 1:2, 2:4, 3:6, 4:8, 5:10, 6:12, 7:14

Craft: Roofer - Shingle, Slate & Tile

COMMENTS/NOTES

NOTE: Above rates are for Shingle work only. Slate and Tile work rates are an additional \$3.00 per hour.

HELPER RATIO: 1 Helper to 1 Journeyman

FOREMAN REQUIREMENTS:

- There must be a Foreman on all jobs.
- Foreman rate depends on the number of Roofers on the job, as indicated.

OVERTIME:

Hours in excess of 8 per day, Monday through Friday, and all hours on Saturdays, Sundays, and holidays shall be paid at time and one-half the wage rate.

RECOGNIZED HOLIDAYS: New Year's Day, Memorial Day, July 4th, Labor Day, Thanksgiving Day, Christmas Day. Sunday holidays will be observed the following Monday.

**NEW JERSEY DEPARTMENT OF LABOR AND WORKFORCE DEVELOPMENT
PREVAILING WAGE RATE DETERMINATION**

County - OCEAN

Craft: Sheet Metal Sign Installation

PREVAILING WAGE RATE

	04/17/24
Foreman	W44.19 B43.87 T88.06
Journeyman	W41.69 B43.87 T85.56

Craft: Sheet Metal Sign Installation

APPRENTICE RATE SCHEDULE

INTERVAL	PERIOD AND RATES									
1000 hours	35%	40%	45%	50%	55%	60%	65%	70%	75%	80%
Benefits	14.62	16.66	18.72	20.79	23.33	25.43	27.52	29.62	31.73	33.82

Ratio of Apprentices to Journeymen - 1:3

Craft: Sheet Metal Sign Installation

COMMENTS/NOTES

FOREMAN REQUIREMENT:

When there are 6 or more Sheet Metal Sign Installers on a job, 1 shall be designated a Foreman.

The regular workday consists of 8 hours, between 7:00 AM and 3:30 PM.

OVERTIME:

Hours before or after the regular workday, Monday through Friday, and all hours worked on Saturday shall be paid at time and one-half the hourly rate. All hours on Sunday and holidays shall be paid at double the hourly rate.

Four(4) 10 hour days may be worked, Monday through Friday, at straight time, for projects lasting at least one week in duration. The fifth day may be used as a make-up day at straight time for a day lost due to inclement weather. However, if the fifth day is not a make-up day, all hours worked will be paid at time and one-half the hourly rate.

RECOGNIZED HOLIDAYS: New Year's Day, Presidents' Day, Good Friday, Memorial Day, July 4th, Labor Day, Veterans' Day, Thanksgiving Day and the day after, Christmas Day. Saturday holidays observed the preceding Friday, Sunday holidays observed the following Monday.

**NEW JERSEY DEPARTMENT OF LABOR AND WORKFORCE DEVELOPMENT
PREVAILING WAGE RATE DETERMINATION**

County - OCEAN

hours on Saturday, shall be paid at time and one-half the regular rate. All hours on Sundays and holidays shall be paid at double the regular rate.

- Benefits on overtime hours are as follows:

Time and one-half = \$55.09.

Double-time = \$62.39.

RECOGNIZED HOLIDAYS: New Year's Day, Presidents' Day, Good Friday, Memorial Day, July 4th, Labor Day, Presidential Election Day, Veterans' Day, Thanksgiving Day, Christmas Day. Saturday holidays will be observed the preceding Friday, Sunday holidays will be observed the following Monday.

**NEW JERSEY DEPARTMENT OF LABOR AND WORKFORCE DEVELOPMENT
PREVAILING WAGE RATE DETERMINATION**

County - OCEAN

Craft: Tile Worker PREVAILING WAGE RATE

	06/03/24
Finisher	W43.64 B30.86 T74.50
Setter	W52.32 B36.25 T88.57

Craft: Tile Worker APPRENTICE RATE SCHEDULE

INTERVAL	PERIOD AND RATES									
750 Hours	40%	45%	50%	55%	60%	65%	70%	75%	80%	90%

Ratio of Apprentices to Journeymen - 1:4

Craft: Tile Worker COMMENTS/NOTES

NOTE: These rates also apply to Terrazzo and Marble work.

OVERTIME:

Hours in excess of 8 per day, Monday through Friday, and the first 10 hours on Saturdays shall be paid at time and one half the regular rate, inclusive of benefits. Hours in excess of 10 on Saturdays, and all hours on Sundays and holidays shall be paid at double the regular rate, inclusive of benefits.

RECOGNIZED HOLIDAYS:

New Year's Day, Presidents' Day, Memorial Day, July 4th, Labor Day, Veterans' Day, Thanksgiving Day and Christmas Day. Sunday holidays shall be observed the following Monday.

**NEW JERSEY DEPARTMENT OF LABOR AND WORKFORCE DEVELOPMENT
PREVAILING WAGE RATE DETERMINATION**

County - OCEAN

Craft: Truck Driver

PREVAILING WAGE RATE

	05/01/24
Bucket, Utility, Pick-up, Fuel Delivery trucks	W47.56 B40.88 T88.44
Dump truck (single axle), Asphalt Distributor, Tack Spreader	W47.56 B40.88 T88.44
Euclid-type vehicles (large off-road equipment)	W47.71 B40.88 T88.59
Helper on Asphalt Distributor truck	W47.56 B40.88 T88.44
Low Boy Driver	W49.21 B40.88 T90.09
Slurry Seal, Seeding/Fertilizing/Mulchi ng truck	W47.56 B40.88 T88.44
Straight 3-axle trucks, Dump Truck (3-axle), Dump Truck (tandem)	W47.61 B40.88 T88.49
Tractor-Trailer truck (all types)	W47.71 B40.88 T88.59
Vacuum or Vac-All truck (entire unit)	W47.56 B40.88 T88.44
Winch Trailer Driver	W47.81 B40.88 T88.69

Craft: Truck Driver

COMMENTS/NOTES

Foreman: + \$.75 cents per hour. Overtime rate shall be increased accordingly.

HAZARDOUS WASTE REMOVAL WORK:

- On a hazardous waste site requiring Level A, B, or C personal protection for any worker: + \$3.00 per hour.
- On a hazardous waste site not designated Level A, B, or C: + \$1.00 per hour.

The regular workday consists of 8 hours starting between 6:00 AM and 8:00 AM.

SHIFT DIFFERENTIAL:

**NEW JERSEY DEPARTMENT OF LABOR AND WORKFORCE DEVELOPMENT
PREVAILING WAGE RATE DETERMINATION**

County - OCEAN

Any shift starting at a time other than 6:00 AM or 8:00 AM shall receive an additional \$3.00 per hour.

BLENDED RATE:

- When a truck driver is performing work on site and also serving as a material delivery driver, the driver shall be paid a "blended rate" which shall be 80% of the above-listed wage rates, plus the full benefit rate. This rate shall be used when the driver "round robins" for a minimum of 6 hours during the work day.

OVERTIME:

- Hours in excess of 8 per day, or before or after the regular workday that are not shift work, Monday through Friday, and all hours on Saturdays shall be paid at time and one-half the hourly rate. All hours on Sundays and holidays shall be paid at double the hourly rate.

- Benefits on overtime shall be \$48.74.

- Four 10-hour days may be worked, Monday through Thursday, at straight time, with Friday used as a make-up day for a day lost to inclement weather. If Friday is not a make-up day, all hours on Friday shall be paid at time and one-half the hourly rate.

RECOGNIZED HOLIDAYS: New Year's Day, Presidents' Day, Memorial Day, July 4th, Labor Day, Veteran's Day, Thanksgiving Day, Christmas Day. Veteran's Day may be substituted for the day after Thanksgiving. Sunday holidays will be observed the following Monday.

**NEW JERSEY DEPARTMENT OF LABOR AND WORKFORCE DEVELOPMENT
PREVAILING WAGE RATE DETERMINATION**

County - OCEAN

Craft: Truck Driver-Material Delivery Driver

PREVAILING WAGE RATE

	05/01/24
Driver	W38.05 B40.88 T78.93
New Hires: 1st Year	W38.05 B40.88 T78.93

Craft: Truck Driver-Material Delivery Driver

COMMENTS/NOTES

NOTE: These rates may only be used for the delivery of *materials TO the job site (*building materials that will become a permanent part of the job site, such as sand, stone, aggregates, asphalt, sheetrock, 2x4's, etc.). In addition, only the following types of truck may be used for such deliveries (Dump Truck or Flat-bed truck). Please note that this rate does not apply to material suppliers or their employees (who do not perform services at the job site), and for the delivery of equipment and/or items that will not become a permanent part of the job site.

OVERTIME: Hours in excess of 8 per day, Monday through Friday, and all hours on Saturdays shall be paid at time and one-half the hourly rate. All hours on Sundays and holidays shall be paid at double the hourly rate. Benefits on overtime shall be \$48.74.

RECOGNIZED HOLIDAYS: New Year's Day, President's Day, Memorial Day, July 4th, Labor Day, Veteran's Day, Thanksgiving Day, Christmas Day. Veteran's Day may be substituted for the day after Thanksgiving. Sunday holidays will be observed the following Monday.

**NEW JERSEY DEPARTMENT OF LABOR AND WORKFORCE DEVELOPMENT
PREVAILING WAGE RATE DETERMINATION**

County - OCEAN

Craft: Welder PREVAILING WAGE RATE

Welder

Craft: Welder COMMENTS/NOTES

Welders rate is the same as the craft to which the welding is incidental .

STATEWIDE RATES

OPERATING ENGINEERS **Rates Expiration Date :**

{For apprentice rates refer to "Operating Engineers" apprentice rates in any county rate package}

The regular workday consists of 8 hours, Monday to Friday, between 6:00 AM and 5:30 PM.

SHIFT DIFFERENTIALS:

- Shift work must be established for 5 consecutive workdays.
- Any work started outside of the allowed start time, 6:00 AM to 9:00 AM, except for * tidal work, shall be considered an irregular shift and paid at straight time, plus 15% for the first eight hours, inclusive of benefits.
- * FOR TIDAL WORK- a contractor can start their job according to tide schedules (tide schedules are the various high and low tides related to this work), providing the eight hour shift is completed between the hours of 5:00 AM and 6:30 PM.
- All time worked in excess of an established shift (an established shift is a shift that is determined at the time of the bid) shall be paid at the applicable overtime rate. When a portion of an established shift works into Saturday, Sunday or a holiday, that time worked shall be paid at the established shift rate.
- When working with other trades who receive a higher irregular shift differential, these employees shall also receive the higher differential rate.

OVERTIME:

- Hours in excess of 8 per day, or outside of the regular workday, Monday through Friday, that are not shift work, and all hours on Saturday shall be paid at time and one-half the regular rate, inclusive of benefits. All hours on Sunday and holidays shall be paid at double the regular rate, inclusive of benefits.
- Four 10-hour days may be worked, Monday through Thursday, at straight time, with all hours on Friday paid at time and one-half the regular rate, inclusive of benefits.

RECOGNIZED HOLIDAYS: New Year's Day, Presidents' Day, Memorial Day, July 4th, Labor Day, Presidential Election Day, Veterans Day, Thanksgiving Day, Christmas Day. Sunday holidays observed the following Monday. When all trades on a particular job site agree, the day after Thanksgiving may be substituted for Veterans Day.

For projects bid after April 1, 2020, on hazardous waste removal work of any kind, including a state or federally designated site, where the operating engineer is required to wear level A, B, or C personal protection, the operating engineer shall receive an hourly wage rate of his regular hourly wage plus \$5.00 per hour.

- An operating engineer working at a hazardous waste removal project or site at a task requiring hazardous waste related certification, but who is not working in a zone requiring level A, B, or C personal protection, shall receive an hourly wage rate of his regular rate plus \$1.00 per hour.

OPERATING ENGINEERS **Rates Expiration Date :**

Effective Dates:

07/01/2024			07/01/2025
Rate	Fringe	Total	Total
58.88	39.15	98.03	100.53

CLASSIFICATIONS:

A-Frame

Backhoe (combination)

Boom Attachment on loaders (Except pipehook)

Boring & Drilling Machine

Brush Chopper, Brush Shredder, Tree Shredder, Tree Shearer

Bulldozer, finish grade

Cableway

Carryall

Concrete Pump

Concrete Pumping System (Pumpcrete & similar types)

Conveyor, 125 feet or longer

Drill Doctor (Duties include dust collector and maintenance)

Front End Loader (2 cu. yds. but less than 5 cu. yds.)

Grader, finish

Groove Cutting Machine (ride-on type)

Heater Planer

Hoist: Outside Material Tower Hoist (all types including steam, gas, diesel, electric, air hydraulic, single and double drum, concrete, brick shaft caisson, snorkle roof, and other similar types, Except Chicago-boom type) * receives an additional \$1.00 per hour on 100 ft. up to 199 ft. total height, and an additional \$2.00 per hour on 200 ft. and over total height.

Hydraulic Crane (10 tons & under)

Hydraulic Dredge

Hydro-Axe

Hydro-Blaster

OPERATING ENGINEERS **Rates Expiration Date :**

Effective Dates:

07/01/2024			07/01/2025
Rate	Fringe	Total	Total
58.88	39.15	98.03	100.53

CLASSIFICATIONS:

Jack (screw, air hydraulic, power-operated unit, or console type, Except hand jack or pile load test type)

Log Skidder

Pan

Paver, concrete

Plate & Frame Filter Press

Pumpcrete (unit type)

Pumpcrete, Squeezecrete, or Concrete Pumping machine (regardless of size)

Scraper

Side Boom

Straddle Carrier (Ross and similar types)

Whiphammer

Winch Truck (hoisting)

OPERATING ENGINEERS **Rates Expiration Date :**

Effective Dates:

07/01/2024			07/01/2025
Rate	Fringe	Total	Total
56.97	39.15	96.12	98.62

CLASSIFICATIONS:

- Asphalt Curbing Machine
- Asphalt Plant Engineer
- Asphalt Spreader
- Autograde Curb Trimmer & Sidewalk Shoulder Slipform (CMI & similar types)
- Autograde Curecrete Machine (CMI & similar types)
- Autograde Tube Finisher & Texturing Machine (CMI & similar types)
- Bar Bending Machines (Power)
- Batcher, Batching Plant, & Crusher [On Site]
- Belt Conveyor System
- Boom-Type Skimmer Machine
- Bridge Deck Finisher
- Bulldozer (all sizes)
- Captain (Power Boats)
- Car Dumper (railroad)
- Compressor & Blower unit for loading/unloading of concrete, cement, fly ash, or similar type materials (used independently or truck-mounted)
- Compressor (2 or 3 battery)
- Concrete Breaking Machine
- Concrete Cleaning/Decontamination Machine
- Concrete Finishing Machine
- Concrete Saw or Cutter (ride-on type)
- Concrete Spreader (Hetzl, Rexomatic & similar types)
- Concrete Vibrator

OPERATING ENGINEERS **Rates Expiration Date :**

Effective Dates:

07/01/2024			07/01/2025
Rate	Fringe	Total	Total
56.97	39.15	96.12	98.62

CLASSIFICATIONS:

- Conveyors - under 125 feet
- Crane Signalman
- Crushing Machine
- Directional Boring Machine
- Ditching Machine - Small (Ditchwitch, Vermeer or similar types)
- Dope Pot - Mechanical (with or without pump)
- Dumpster
- Elevator
- Fireman
- Fork Lift (Economobile, Lull & similar types)
- Front End Loader (1 cu. yd. and over but less than 2 cu. yds.)
- Generator (2 or 3 battery)
- Giraffe Grinder
- Goldhofer/Hydraulic Jacking Trailer
- Grader & Motor Patrols
- Grout Pump
- Gunnite Machine (Excluding nozzle)
- Hammer - Vibratory (in conjunction with generator)
- Heavy Equipment Robotics - Operator/Technician
- Hoist (roof, tigger, aerial platform hoist, house car)
- Hopper
- Hopper Doors (power operated)
- Ladder (motorized)

OPERATING ENGINEERS **Rates Expiration Date :**

Effective Dates:

07/01/2024			07/01/2025
Rate	Fringe	Total	Total
56.97	39.15	96.12	98.62

CLASSIFICATIONS:

Laddervator

Locomotive (Dinky-type)

Maintenance Utility Man

Master Environmental Maintenance Technician

Mechanic

Mixer (Except paving mixers)

Pavement Breaker (truck-mounted or small self-propelled ride-on type)

Pavement Breaker - maintenance of compressor or hydraulic unit

Pipe Bending Machine (power)

Pitch Pump

Plaster Pump (regardless of size)

Post Hole Digger (post pounder, auger)

Rod Bending Machines

Roller (black top)

Scale (power)

Seamen Pulverizing Mixer

Shoulder Widener

Silo

Skimmer Machine (boom type)

Steel Cutting Machine (service & maintenance)

Tamrock Drill

Tractor

Transfer Machines

OPERATING ENGINEERS **Rates Expiration Date :**

Effective Dates:

07/01/2024			07/01/2025
Rate	Fringe	Total	Total
56.97	39.15	96.12	98.62

CLASSIFICATIONS:

Tug Captains

Tug Master (Power Boats)

Ultra High Pressure Waterjet Cutting Tool System -
Operator/Maintenance Technician

Vacuum Blasting Machine - Operator/Maintenance Technician

Vibrating Plant (used with unloading)

Welder & Repair Mechanic

Effective Dates:

07/01/2024			07/01/2025
Rate	Fringe	Total	Total
51.63	39.15	90.78	93.28

CLASSIFICATIONS:

Assistant Engineer/Oiler

Driller's Helper

Field Engineer - Transit man or Instrument man

Maintenance Apprentice (Deckhand)

Maintenance Apprentice (Oiler)

Mechanic's Helper

Off Road Back Dump

Tire Repair & Maintenance

Effective Dates:

07/01/2024			07/01/2025
Rate	Fringe	Total	Total
49.05	39.15	88.20	90.70

CLASSIFICATIONS:

Field Engineer - Rodman or Chainman

TERRITORY
ENTIRE STATE

NEW JERSEY DEPARTMENT OF LABOR AND WORKFORCE DEVELOPMENT
PREVAILING WAGE RATE DETERMINATION

OPERATING ENGINEERS Rates Expiration Date :

Effective Dates:

07/01/2024			07/01/2025
Rate	Fringe	Total	Total
59.21	39.15	98.36	100.86

CLASSIFICATIONS:

Lead Engineer, Foreman Engineer, Safety Engineer (minimum)

OPERATING ENGINEERS **Rates Expiration Date :**

Effective Dates:

07/01/2024			07/01/2025
Rate	Fringe	Total	Total
60.47	39.15	99.62	102.12

CLASSIFICATIONS:

Autograde Pavement Profiler (CMI & similar types)

Autograde Pavement Profiler - Recycle Type (CMI & similar types)

Autograde Placer/Trimmer/Spreader Combination (CMI & similar types)

Autograde Slipform Paver (CMI & similar types)

Backhoe (Excavator)

Central Power Plant

Concrete Paving Machine

Cranes, Derricks, Pile Drivers (all types), under 100 tons with a boom (including jib and/or leads) under 100 ft.

Draglines

Drill, Bauer, AMI and similar types

Drillmaster, Quarrymaster

Drillmaster/Quarrymaster (down-the-hole drill), rotary drill, self-propelled hydraulic drill, self-powered drill

Elevator Grader

Field Engineer-Chief of Party

Front End Loader (5 cu. yards or larger)

Gradall

Grader, Rago

Helicopter Co-Pilot

Helicopter Communications Engineer

Juntann Pile Driver

Locomotive (large)

Mucking Machine

OPERATING ENGINEERS **Rates Expiration Date :**

Effective Dates:

07/01/2024			07/01/2025
Rate	Fringe	Total	Total
60.47	39.15	99.62	102.12

CLASSIFICATIONS:

Pavement & Concrete Breaker (Superhammer & Hoe Ram)

Pile Driver

Prentice Truck

Roadway Surface Grinder

Scooper (loader & shovel)

Shovel (Excavator)

Trackhoe (Excavator)

Tree Chopper with boom

Trenching Machine (cable plow)

Tunnel Boring Machine

Vacuum Truck

OPERATING ENGINEERS **Rates Expiration Date :**

Effective Dates:

07/01/2024			07/01/2025
Rate	Fringe	Total	Total
55.34	39.15	94.49	96.99

CLASSIFICATIONS:

- Chipper
- Compressor (single)
- Concrete Spreader (small type)
- Conveyor Loader (Except elevator graders)
- Engines, Large Diesel (1620 HP) & Staging Pump
- Farm Tractor
- Fertilizing Equipment (operation & maintenance)
- Fine Grade Machine (small type)
- Form Line Grader (small type)
- Front End Loader (under 1 cubic yard)
- Generator (single)
- Grease, Gas, Fuel, & Oil Supply Trucks
- Heaters (Nelson or other type)
- Lights - portable generating light plant
- Mixer, Concrete (small)
- Mulching Equipment (operation & maintenance)
- Power Broom or Sweeper
- Pump (diesel engine & hydraulic - regardless of power)
- Pump (larger than 2 inch suction, including submersible pumps)
- Road Finishing Machine (small type)
- Roller - grade, fill, or stone base
- Seeding Equipment (operation & maintenance)
- Sprinkler & Water Pump Trucks

OPERATING ENGINEERS **Rates Expiration Date :**

Effective Dates:

07/01/2024			07/01/2025
Rate	Fringe	Total	Total
55.34	39.15	94.49	96.99

CLASSIFICATIONS:

Steam Generator or Boiler

Stone Spreader

Tamping Machine (vibrating ride-on type)

Temporary Heating Plant (Nelson or other type, including propane, natural gas, and flow-type units)

Water or Sprinkler Truck

Welding Machine (gas, diesel, or electric convertor, of any type)

Welding System - Multiple (rectifier transformer type)

Wellpoint Systems (including installation by bull gang and maintenance)

Effective Dates:

07/01/2024			07/01/2025
Rate	Fringe	Total	Total
62.29	39.15	101.44	103.94

CLASSIFICATIONS:

Helicopter Pilot/Engineer

Effective Dates:

07/01/2024			07/01/2025
Rate	Fringe	Total	Total
66.97	39.15	106.12	108.62

CLASSIFICATIONS:

Cranes, Derricks, Pile Driver (all types), 100 tons and over and TOWER CRANE with boom (including jib and/or leads) 140 ft. and over

Effective Dates:

07/01/2024			07/01/2025
Rate	Fringe	Total	Total
65.97	39.15	105.12	107.62

CLASSIFICATIONS:

Cranes, Derricks, Pile Driver (all types), 100 tons and over and TOWER CRANE with boom (including jib and/or leads) from 100 ft. to 139 ft.

OPERATING ENGINEERS **Rates Expiration Date :**

Effective Dates:

07/01/2024			07/01/2025
Rate	Fringe	Total	Total
62.47	39.15	101.62	104.12

CLASSIFICATIONS:

Cranes, Derricks, Pile Driver (all types) , under 100 tons with a boom (including jib and/or leads) 140 ft. and over

Effective Dates:

07/01/2024			07/01/2025
Rate	Fringe	Total	Total
64.97	39.15	104.12	106.62

CLASSIFICATIONS:

Cranes, Derricks, Pile Driver (all types), 100 tons and over and TOWER CRANE with a boom (including jib and/or leads) under 100 ft.

Effective Dates:

07/01/2024			07/01/2025
Rate	Fringe	Total	Total
61.47	39.15	100.62	103.12

CLASSIFICATIONS:

Cranes, Derricks, Pile Driver (all types), under 100 tons with a boom (including jib and/or leads) from 100 ft. to 139 ft.

STRUCTURAL STEEL ERECTION Rates Expiration Date :

{For apprentice rates refer to "Operating Engineers" apprentice rates in any county rate package}

The regular workday consists of 8 hours, Monday to Friday, between 6:00 AM and 5:30 PM.

SHIFT DIFFERENTIALS:

- Shift work must be established for 5 consecutive workdays.
- Any work started outside of the allowed start time, 6:00 AM to 9:00 AM, except for * tidal work, shall be considered an irregular shift and paid at straight time, plus 15% for the first eight hours, inclusive of benefits.
- * FOR TIDAL WORK- a contractor can start their job according to tide schedules (tide schedules are the various high and low tides related to this work), providing the eight hour shift is completed between the hours of 5:00 AM and 6:30 PM.
- All time worked in excess of an established shift (an established shift is a shift that is determined at the time of the bid) shall be paid at the applicable overtime rate. When a portion of an established shift works into Saturday, Sunday or a holiday, that time worked shall be paid at the established shift rate.
- When working with other trades who receive a higher irregular shift differential, these employees shall also receive the higher differential rate.

OVERTIME:

- Hours in excess of 8 per day, or outside of the regular workday, Monday through Friday, that are not shift work, and all hours on Saturday shall be paid at time and one-half the regular rate, inclusive of benefits. All hours on Sunday and holidays shall be paid at double the regular rate, inclusive of benefits.
- Four 10-hour days may be worked, Monday through Thursday, at straight time, with all hours on Friday paid at time and one-half the regular rate, inclusive of benefits.

RECOGNIZED HOLIDAYS: New Year's Day, Presidents' Day, Memorial Day, July 4th, Labor Day, Presidential Election Day, Veterans Day, Thanksgiving Day, Christmas Day. Sunday holidays observed the following Monday. When all trades on a particular job site agree, the day after Thanksgiving may be substituted for Veterans Day.

For projects bid after April 1, 2020, on hazardous waste removal work of any kind, including a state or federally designated site, where the operating engineer is required to wear level A, B, or C personal protection, the operating engineer shall receive an hourly wage rate of his regular hourly wage plus \$5.00 per hour.

- An operating engineer working at a hazardous waste removal project or site at a task requiring hazardous waste related certification, but who is not working in a zone requiring level A, B, or C personal protection, shall receive an hourly wage rate of his regular rate plus \$1.00 per hour.

Effective Dates:

07/01/2024			07/01/2025
Rate	Fringe	Total	Total
64.10	39.15	103.25	105.75

CLASSIFICATIONS:

Helicopter Co-Pilot & Communications Engineer

STRUCTURAL STEEL ERECTION **Rates Expiration Date :**

Effective Dates:

07/01/2024			07/01/2025
Rate	Fringe	Total	Total
60.04	39.15	99.19	101.69

CLASSIFICATIONS:

A-Frame

Cherry Picker -10 tons or less (Over 10 tons use crane rate)

Hoist (all types Except Chicago-boom)

Jack (screw, air hydraulic, power-operated unit or console type, Except hand jack or pile load test type)

Side Boom

Straddle Carrier

STRUCTURAL STEEL ERECTION **Rates Expiration Date :**

Effective Dates:

07/01/2024			07/01/2025
Rate	Fringe	Total	Total
57.38	39.15	96.53	99.03

CLASSIFICATIONS:

- Aerial Platform Used On Hoists
- Apprentice Engineer/Oiler with Compressor or Welding Machine
- Captain (Power Boats)
- Compressor (2 or 3 in battery)
- Concrete Cleaning/Decontamination Machine Operator
- Conveyor or Tugger Hoist
- Directional Boring Machine
- Elevator or House Car
- Fireman
- Forklift
- Generator (2 or 3)
- Heavy Equipment Robotics, Operator/Technician
- Maintenance Utility Man
- Master Environmental Maintenance Technician
- Tug Master (Power Boats)
- Ultra High Pressure Waterjet Cutting Tool System Operator/Maintenance Technician
- Vacuum Blasting Machine Operator/Maintenance Technician
- Welding Machines, Gas or Electric Converters on any type-2 or 3 in battery including diesels

STRUCTURAL STEEL ERECTION **Rates Expiration Date :**

Effective Dates:

07/01/2024			07/01/2025
Rate	Fringe	Total	Total
55.85	39.15	95.00	97.50

CLASSIFICATIONS:

Compressor (Single)

Generators

Welding Machines, Gas, Diesel, Or Electric Converters of any type-single

Welding System, Multiple (Rectifier Transformer Type)

Effective Dates:

07/01/2024			07/01/2025
Rate	Fringe	Total	Total
52.09	39.15	91.24	93.74

CLASSIFICATIONS:

Assistant Engineer/Oiler

Drillers Helper

Field Engineer - Transit/Instrument Man

Maintenance Apprentice (Deckhand)

Maintenance Apprentice (Oiler)

Off Road Back Dump

Effective Dates:

07/01/2024			07/01/2025
Rate	Fringe	Total	Total
59.66	39.15	98.81	101.31

CLASSIFICATIONS:

Lead Engineer, Foreman Engineer, Safety Engineer (Minimum)

Effective Dates:

07/01/2024			07/01/2025
Rate	Fringe	Total	Total
49.05	39.15	88.20	90.70

CLASSIFICATIONS:

Field Engineer - Rodman or Chainman

STRUCTURAL STEEL ERECTION **Rates Expiration Date :**

Effective Dates:

07/01/2024			07/01/2025
Rate	Fringe	Total	Total
60.80	39.15	99.95	102.45

CLASSIFICATIONS:

Field Engineer-Chief of Party

Vacuum Truck

Effective Dates:

07/01/2024			07/01/2025
Rate	Fringe	Total	Total
68.99	39.15	108.14	110.64

CLASSIFICATIONS:

Cranes (all cranes, land or floating with booms, including jib, 140 ft. and over, above ground). Derricks (all derricks, land, floating or Chicago Boom type with booms including jib, 140 ft. and over, above ground), and Pile Drivers (all types) 100 tons and over and Tower Cranes.

Effective Dates:

07/01/2024			07/01/2025
Rate	Fringe	Total	Total
67.33	39.15	106.48	108.98

CLASSIFICATIONS:

Cranes (all cranes, land or floating with booms including jib, less than 140 ft. above ground), Derricks (all derricks, land, floating or Chicago Boom type with booms including jib, less than 140 ft. above ground), Pile Drivers (all types), 100 tons and over and Tower Crane.

Effective Dates:

07/01/2024			07/01/2025
Rate	Fringe	Total	Total
64.49	39.15	103.64	106.14

CLASSIFICATIONS:

Cranes (all cranes, land or floating with booms including jib, 140 ft. and over, above ground), Derricks (all derricks, land, floating or Chicago Boom type with booms including jib, 140 ft. and over, above ground), Pile Drivers (all types), under 100 tons.

Effective Dates:

07/01/2024			07/01/2025
Rate	Fringe	Total	Total
62.83	39.15	101.98	104.48

CLASSIFICATIONS:

Cranes (all cranes, land or floating with booms including jib, less than 140 ft. above ground), Derricks (all derricks, land, floating or Chicago Boom type with booms including jib, less than 140 ft. above ground), Pile Drivers (all types), under 100 tons.

TERRITORY
ENTIRE STATE

NEW JERSEY DEPARTMENT OF LABOR AND WORKFORCE DEVELOPMENT
PREVAILING WAGE RATE DETERMINATION

STRUCTURAL STEEL ERECTION Rates Expiration Date :

Effective Dates:

07/01/2024			07/01/2025
Rate	Fringe	Total	Total
64.49	39.15	103.64	106.14

CLASSIFICATIONS:

Helicopter Pilot & Engineer

TEST BORING PRELIMINARY TO CONSTRUCTION-SOUTH/WEST Rates Expiration Date :

THESE RATES APPLY IN THE FOLLOWING COUNTIES ONLY:

Atlantic, Burlington, Camden, Cape May, Cumberland, Gloucester, Hunterdon, Mercer, Monmouth, Ocean, Salem, Sussex, Warren

The regular workday consists of 8 hours, Monday to Friday, between 6:00 AM and 5:30 PM.

SHIFT DIFFERENTIALS:

- Shift work must be established for 5 consecutive workdays.
- Any work started outside of the allowed start time, 6:00 AM to 9:00 AM, except for * tidal work, shall be considered an irregular shift and paid at straight time, plus 15% for the first eight hours, inclusive of benefits.
- * FOR TIDAL WORK- a contractor can start their job according to tide schedules (tide schedules are the various high and low tides related to this work), providing the eight hour shift is completed between the hours of 5:00 AM and 6:30 PM.
- All time worked in excess of an established shift (an established shift is a shift that is determined at the time of the bid) shall be paid at the applicable overtime rate. When a portion of an established shift works into Saturday, Sunday or a holiday, that time worked shall be paid at the established shift rate.
- When working with other trades who receive a higher irregular shift differential, these employees shall also receive the higher differential rate.

OVERTIME:

- Hours in excess of 8 per day, or outside of the regular workday, Monday through Friday, that are not shift work, and all hours on Saturday shall be paid at time and one-half the regular rate, inclusive of benefits. All hours on Sunday and holidays shall be paid at double the regular rate, inclusive of benefits.
- Four 10-hour days may be worked, Monday through Thursday, at straight time, with all hours on Friday paid at time and one-half the regular rate, inclusive of benefits.

RECOGNIZED HOLIDAYS: New Year's Day, Presidents' Day, Memorial Day, July 4th, Labor Day, Presidential Election Day, Veterans Day, Thanksgiving Day, Christmas Day. Sunday holidays observed the following Monday. When all trades on a particular job site agree, the day after Thanksgiving may be substituted for Veterans Day.

For projects bid after April 1, 2020, on hazardous waste removal work of any kind, including a state or federally designated site, where the operating engineer is required to wear level A, B, or C personal protection, the operating engineer shall receive an hourly wage rate of his regular hourly wage plus \$5.00 per hour.

- An operating engineer working at a hazardous waste removal project or site at a task requiring hazardous waste related certification, but who is not working in a zone requiring level A, B, or C personal protection, shall receive an hourly wage rate of his regular rate plus \$1.00 per hour.

Effective Dates:

07/01/2024			07/01/2025
Rate	Fringe	Total	Total
60.47	39.15	99.62	102.12

CLASSIFICATIONS:

Driller

Effective Dates:

07/01/2024			07/01/2025
Rate	Fringe	Total	Total
53.63	39.15	92.78	95.28

CLASSIFICATIONS:

Driller's Helper

FREE AIR TUNNEL JOBS **Rates Expiration Date :**

{For apprentice rates refer to "Heavy & General" apprentice rates in any county rate package}

The regular workday consists of 8 hours, starting at 7:00 AM or 8:00 AM.

SHIFT DIFFERENTIALS:

- Shifts must start at 3:00 PM, 4:00 PM, 12:00 AM, or 1:00 AM, to be considered shift work, except when the project owner mandates special hours of work in the job specifications, in which case those hours may be considered shift work.
- When such hours are mandated by the project owner, a shift that begins before midnight on Friday and ends on Saturday morning, or that begins at or after 8:00 PM on Sunday and ends on Monday morning may be paid at the shift differential rate.
- Shifts shall receive an additional \$3.00 per hour.

OVERTIME:

- Hours in excess of 8 per day, Monday through Friday, or outside of the regular workday that are not shift work, and all hours on Saturdays, shall be paid at time and one-half the hourly rate. All hours on Sundays and holidays shall be paid at double the hourly rate.
- Four 10-hour days may be worked, Monday through Thursday, at straight time, with Friday used as a make-up day for a day lost to inclement weather. If Friday is not a make-up day, all hours on Friday shall be paid at time and one-half the hourly rate.

RECOGNIZED HOLIDAYS: New Year's Day, Presidents' Day, Memorial Day, July 4th, Labor Day, Presidential Election Day, Veterans' Day, Thanksgiving Day, Christmas Day. Sunday holidays observed the following Monday. Veterans Day may be substituted for the day after Thanksgiving. However, in the trading of Veterans Day for the day after Thanksgiving, if overtime is worked on Veterans Day, it shall be paid at double the hourly rate.

Hazardous Waste Work:

- where Level A, B, or C protection is required: + \$5.00/hr
- other Hazardous Waste site: + \$1.00/hr

Traffic Control Coordinator: When either of the work classifications found below are working as a Traffic Control Coordinator they are to receive \$.75 above their current rate of pay.

Effective Dates:

	04/17/2024		03/01/2025	03/01/2026
Rate	Fringe	Total	Total	Total
65.06	37.33	102.39	106.26	109.94

CLASSIFICATIONS:

Walking Boss & Superintendent

Effective Dates:

	04/17/2024		03/01/2025	03/01/2026
Rate	Fringe	Total	Total	Total
64.69	37.33	102.02	105.88	109.57

CLASSIFICATIONS:

Heading Foreman, Shaft Foreman, Rod Foreman, Electrician Foreman, Rigging Foreman

FREE AIR TUNNEL JOBS **Rates Expiration Date :**

Effective Dates:

	04/17/2024		03/01/2025	03/01/2026
Rate	Fringe	Total	Total	Total
64.06	37.33	101.39	105.26	108.94

CLASSIFICATIONS:

Iron Foreman, Caulking Foreman, Form Foreman, Cement Finishing Foreman, Concrete Foreman, Track Foreman, Cleanup Foreman, Grout Foreman

Effective Dates:

	04/17/2024		03/01/2025	03/01/2026
Rate	Fringe	Total	Total	Total
67.19	37.33	104.52	108.38	112.07

CLASSIFICATIONS:

Blaster

Effective Dates:

	04/17/2024		03/01/2025	03/01/2026
Rate	Fringe	Total	Total	Total
63.38	37.33	100.71	104.57	108.26

CLASSIFICATIONS:

Top Labor Foreman

Effective Dates:

	04/17/2024		03/01/2025	03/01/2026
Rate	Fringe	Total	Total	Total
62.94	37.33	100.27	104.13	107.82

CLASSIFICATIONS:

Skilled Men (including Caulker, Powder Carrier, all other skilled men)

Skilled Men (including Miner, Drill Runner, Iron Man, Conveyor Man, Manintenance Man, Safety Miner, Rigger, Block Layer, Cement Finisher, Tod Man)

Effective Dates:

	04/17/2024		03/01/2025	03/01/2026
Rate	Fringe	Total	Total	Total
62.75	37.33	100.08	103.94	107.63

CLASSIFICATIONS:

Semi-Skilled Men (including Bell or Signal Man Top or Bottom, Form Worker & Mover, Concrete Worker, Shaft Man, Tunnel Laborer, Caulker's Helper, all other semi-skilled)

Semi-Skilled Men (including Miner's Helper, Chuck Tender, Track Man, Nipper, Brake Man, Derail Man, Cable Man, Hose Man, Gravel Man, Form Man)

TERRITORY
ENTIRE STATE

NEW JERSEY DEPARTMENT OF LABOR AND WORKFORCE DEVELOPMENT
PREVAILING WAGE RATE DETERMINATION

FREE AIR TUNNEL JOBS Rates Expiration Date :

Effective Dates:

	04/17/2024		03/01/2025	03/01/2026
Rate	Fringe	Total	Total	Total
62.25	37.33	99.58	103.44	107.13

CLASSIFICATIONS:

All Others (including Powder Watchman, Change House Attendant, Top Laborer)

DRILL FOR GROUND WATER SUPPLY **Rates Expiration Date :**

The well driller and/or helper may perform all work relative to the construction, finishing, and servicing of wells, pumps and borings for ground water supply. The present methods of well drilling entailing as they do, many diverse job operations calling for drilling, pump discharge, piping, and the operation of various types of related power equipment, shall all be within the job duties and functions of the well driller and/or helper. In the event that an extension of work should occur beyond water well drilling functions, into the field of general construction work, such extension of work would come under the appropriate rates listed elsewhere in this wage determination.

- For Work Hours, Shift Differentials, Overtime Rates, and Recognized Holidays see the "Operating Engineers" section of this wage determination.

Effective Dates:

07/01/2024			07/01/2025
Rate	Fringe	Total	Total
59.22	39.15	98.37	100.87

CLASSIFICATIONS:

Driller

Effective Dates:

07/01/2024			07/01/2025
Rate	Fringe	Total	Total
52.38	39.15	91.53	94.03

CLASSIFICATIONS:

Driller's Helper

OPERATING ENGINEERS MARINE-DREDGING **Rates Expiration Date :**

NOTE: These wage rates only apply to dredging and other marine construction activities occurring in navigable waters and their tributaries.

Boat crews carrying explosive material (dynamite, pourfex, and other similar materials) shall be paid at 120% of the hourly wage rate for hours engaged in handling of said materials. Employees required to possess a Hazardous Material Certification as a condition of employment shall be compensated at 120% of the hourly wage rate.

OVERTIME:

Hours in excess of 40 per week, and all hours on Saturdays and Sundays, shall be paid at time and one-half the hourly rate. All hours on holidays shall be paid at double the hourly rate.

RECOGNIZED HOLIDAYS: New Year's Day, Martin Luther King Day, Good Friday, Memorial Day, July 4th, Labor Day, Veterans Day, Thanksgiving Day, Christmas Day. Sunday holidays observed the following Monday.

Effective Dates:

10/01/2023

Rate	Fringe	Total
45.26	15.22	60.48

CLASSIFICATIONS:

Lead Dredgerman, Operator, Leverman

Licensed Tug Operator (over 1000 HP)

Effective Dates:

10/01/2023

Rate	Fringe	Total
39.14	14.79	53.93

CLASSIFICATIONS:

Derrick Operator, Spider/Spill Barge Operator

Engineer, Electrician, Chief Welder, Chief Mate

Fill Placer, Operator II

Licensed Boat Operator

Maintenance Engineer

Effective Dates:

10/01/2023

Rate	Fringe	Total
36.84	14.63	51.47

CLASSIFICATIONS:

Certified Welder

OPERATING ENGINEERS MARINE-DREDGING **Rates Expiration Date :**

Effective Dates:

10/01/2023

Rate	Fringe	Total
35.83	14.31	50.14

CLASSIFICATIONS:

Mate, Drag Barge Operator, Steward, Assistant Fill Placer

Welder

Effective Dates:

10/01/2023

Rate	Fringe	Total
34.68	14.23	48.91

CLASSIFICATIONS:

Boat Operator

Effective Dates:

10/01/2023

Rate	Fringe	Total
28.81	13.82	42.63

CLASSIFICATIONS:

Shoreman, Deckhand, Rodman, Scowman

Effective Dates:

10/01/2023

Rate	Fringe	Total
40.33	14.87	55.20

CLASSIFICATIONS:

Crane Operator

MICROSURFACING/SLURRY SEAL Rates Expiration Date :

THESE RATES APPLY IN THE FOLLOWING COUNTIES ONLY:

Atlantic, Burlington, Camden, Cape May, Cumberland, Gloucester, Mercer, Ocean, Salem

IN ALL OTHER COUNTIES use the Heavy and General Laborers - North "Slurry Seal Laborer" rates.

SHIFT DIFFERENTIALS:

Any shift starting at 3:30 PM or later shall receive an additional \$0.35/hr

OVERTIME:

Hours in excess of 8 per day or 40 per week shall be paid at time and one-half the hourly rate. All hours on holidays shall be paid at double the hourly rate.

RECOGNIZED HOLIDAYS: New Year's Day, Washington's Birthday, Memorial Day, July 4th, Labor Day, Presidential Election Day, Veterans' Day, Thanksgiving Day, Christmas Day.

Effective Dates:

03/01/2017

Rate	Fringe	Total
36.50	21.27	57.77

CLASSIFICATIONS:

Foreman

Effective Dates:

03/01/2017

Rate	Fringe	Total
33.80	21.27	55.07

CLASSIFICATIONS:

Box man

Effective Dates:

03/01/2017

Rate	Fringe	Total
31.75	21.27	53.02

CLASSIFICATIONS:

Microsurface/Slurry Preparation

Effective Dates:

03/01/2017

Rate	Fringe	Total
31.75	21.27	53.02

CLASSIFICATIONS:

Squeegee man

TERRITORY
ENTIRE STATE

NEW JERSEY DEPARTMENT OF LABOR AND WORKFORCE DEVELOPMENT
PREVAILING WAGE RATE DETERMINATION

MICROSURFACING/SLURRY SEAL Rates Expiration Date :

Effective Dates:

03/01/2017

Rate	Fringe	Total
30.30	21.27	51.57

CLASSIFICATIONS:

Cleaner, Taper

ASPHALT LABORERS - SOUTH **Rates Expiration Date :**

"THESE RATES APPLY IN THE FOLLOWING COUNTIES ONLY: Atlantic, Burlington, Camden, Cape May, Cumberland, Gloucester, Mercer, Ocean, Salem

{For apprentice rates refer to "Laborer - Heavy & General" apprentice rates in any county rate package}

The regular workday consists of 8 hours, starting at 7:00 AM or 8:00 AM.

SHIFT DIFFERENTIALS:

- Shifts must start at 3:00 PM, 4:00 PM, 12:00 AM, or 1:00 AM, to be considered shift work, except when the project owner mandates special hours of work in the job specifications, in which case those hours may be considered shift work.
- When such hours are mandated by the project owner, a shift that begins before midnight on Friday and ends on Saturday morning, or that begins at or after 8:00 PM on Sunday and ends on Monday morning may be paid at the shift differential rate.
- Shifts shall receive an additional \$3.00 per hour.

OVERTIME:

- Hours in excess of 8 per day, Monday through Friday, or outside of the regular workday that are not shift work, and all hours on Saturdays, shall be paid at time and one-half the hourly rate. All hours on Sundays and holidays shall be paid at double the hourly rate.
- Four 10-hour days may be worked, Monday through Thursday, at straight time, with Friday used as a make-up day for a day lost to inclement weather. If Friday is not a make-up day, all hours on Friday shall be paid at time and one-half the hourly rate.

RECOGNIZED HOLIDAYS: New Year's Day, Presidents' Day, Memorial Day, July 4th, Labor Day, Presidential Election Day, Veterans' Day, Thanksgiving Day, Christmas Day. Sunday holidays observed the following Monday. Veterans Day may be substituted for the day after Thanksgiving. However, in the trading of Veterans Day for the day after Thanksgiving, if overtime is worked on Veterans Day, it shall be paid at double the hourly rate.

Hazardous Waste Work:

- where Level A, B, or C protection is required: + \$5.00/hr
- other Hazardous Waste site: + \$1.00/hr

FOR TIDE WORK (pertains to tidal water): A contractor can start their job according to tide schedules (tide schedules are the various high and low tides related to this work) providing the eight (8) hour shift is completed between the hours of 5:00 AM and 6:30 PM.

Effective Dates:

	03/21/2024		03/01/2025	03/01/2026
Rate	Fringe	Total	Total	Total
53.55	37.33	90.88	94.33	97.58

CLASSIFICATIONS:

Paving Foreman

Effective Dates:

	03/21/2024		03/01/2025	03/01/2026
Rate	Fringe	Total	Total	Total
50.10	37.33	87.43	90.88	94.13

CLASSIFICATIONS:

Head Raker

Effective Dates:

	03/21/2024		03/01/2025	03/01/2026
Rate	Fringe	Total	Total	Total
50.25	37.33	87.58	91.03	94.28

CLASSIFICATIONS:

Screedman

ASPHALT LABORERS - SOUTH **Rates Expiration Date :**

Effective Dates:

03/21/2024			03/01/2025	03/01/2026
Rate	Fringe	Total	Total	Total
49.70	37.33	87.03	90.48	93.73

CLASSIFICATIONS:

Tampers, Smoothers, Kettlemen,
Painters, Shovelers, Roller Boys

Effective Dates:

03/21/2024			03/01/2025	03/01/2026
Rate	Fringe	Total	Total	Total
49.80	37.33	87.13	90.58	93.83

CLASSIFICATIONS:

Milling Controller

Effective Dates:

03/21/2024			03/01/2025	03/01/2026
Rate	Fringe	Total	Total	Total
50.00	37.33	87.33	90.78	94.03

CLASSIFICATIONS:

Traffic Control Coordinator

Effective Dates:

03/21/2024			03/01/2025	03/01/2026
Rate	Fringe	Total	Total	Total
49.95	37.33	87.28	90.73	93.98

CLASSIFICATIONS:

Raker, Luteman

TEST BORING PRELIMINARY TO CONSTRUCTION-NORTH Rates Expiration Date :

THESE RATES APPLY IN THE FOLLOWING COUNTIES ONLY:
Bergen, Essex, Hudson, Middlesex, Morris, Passaic, Somerset, Union

SHIFT DIFFERENTIAL:

Employees on a shift other than between the hours of 8:00 AM and 5:00 PM shall receive an additional \$2.00 per hour.

OVERTIME:

Hours in excess of 8 per day, Monday through Friday, and all hours on Saturday shall be paid at time and one-half the regular rate. All hours on Sundays and holidays shall be paid at double the regular rate.

RECOGNIZED HOLIDAYS: New Year's Day, Memorial Day, July 4th, Labor Day, Thanksgiving Day, and Christmas Day. Sunday holidays observed the following Monday.

Hazardous Waste Pay (for Levels A, B, and C): an additional 15% of the hourly rate, per hour.

A newly hired Helper with no experience in the industry shall be paid as follows:

- 1st year on the job - 70% of Helper wage rate
- 2nd year on the job - 80% of Helper wage rate
- 3rd year on the job - 90% of Helper wage rate
- All helpers receive full fringe benefit rate.

Effective Dates:

12/01/2023

Rate	Fringe	Total
36.28	33.49	69.77

CLASSIFICATIONS:

Helper (4th year helper)

Effective Dates:

12/01/2023

Rate	Fringe	Total
46.25	33.49	79.74

CLASSIFICATIONS:

Driller

Effective Dates:

12/01/2023

Rate	Fringe	Total
52.66	33.49	86.15

CLASSIFICATIONS:

Foreman

HEAVY & GENERAL LABORERS - NORTH **Rates Expiration Date :**

THESE RATES APPLY IN THE FOLLOWING COUNTIES ONLY:

Bergen, Essex, Hudson, Hunterdon, Middlesex, Monmouth, Morris, Passaic, Somerset, Sussex, Union, Warren

{For apprentice rates refer to "Laborer - Heavy & General" apprentice rates in any county rate package}

The regular workday consists of 8 hours, starting at 7:00 AM or 8:00 AM.

SHIFT DIFFERENTIALS:

- Shifts must start at 3:00 PM, 4:00 PM, 12:00 AM, or 1:00 AM, to be considered shift work, except when the project owner mandates special hours of work in the job specifications, in which case those hours may be considered shift work.
- When such hours are mandated by the project owner, a shift that begins before midnight on Friday and ends on Saturday morning, or that begins at or after 8:00 PM on Sunday and ends on Monday morning may be paid at the shift differential rate.
- Shifts shall receive an additional \$3.00 per hour.

FOR TIDE WORK (pertains to tidal water): A contractor can start their job according to tide schedules (tide schedules are the various high and low tides related to this work) providing the eight (8) hour shift is completed between the hours of 5:00 AM and 6:30 PM.

OVERTIME:

- Hours in excess of 8 per day, Monday through Friday, or outside of the regular workday that are not shift work, and all hours on Saturdays, shall be paid at time and one-half the hourly rate. All hours on Sundays and holidays shall be paid at double the hourly rate.
- Four 10-hour days may be worked, Monday through Thursday, at straight time, with Friday used as a make-up day for a day lost to inclement weather. If Friday is not a make-up day, all hours on Friday shall be paid at time and one-half the hourly rate.

RECOGNIZED HOLIDAYS: New Year's Day, Presidents' Day, Memorial Day, July 4th, Labor Day, Presidential Election Day, Veterans' Day, Thanksgiving Day, Christmas Day. Sunday holidays observed the following Monday. Veterans Day may be substituted for the day after Thanksgiving. However, in the trading of Veterans Day for the day after Thanksgiving, if overtime is worked on Veterans Day, it shall be paid at double the hourly rate.

Hazardous Waste Work:

- where Level A, B, or C protection is required: + \$5.00/hr
- other Hazardous Waste site: + \$1.00/hr

Effective Dates:

04/17/2024			03/01/2025	03/01/2026
Rate	Fringe	Total	Total	Total
49.30	37.33	86.63	90.08	93.33

CLASSIFICATIONS:

"D" Rate:

basic, landscape, asphalt, slurry seal, or railroad track laborer; utility meter installer; flagman; salamander tender; pitman; dumpman; rakers or tampers on cold patch work; wrappers or coaters of pipe; waterproofer; timberman; wagon drill or drill master helper; powder carrier; magazine tender; signal man; power buggy operator; tree cutter; operator of basic power tools

Effective Dates:

04/17/2024			03/01/2025	03/01/2026
Rate	Fringe	Total	Total	Total
50.00	37.33	87.33	90.78	94.03

CLASSIFICATIONS:

"C" Rate:

pipe layer; laser man; conduit or duct line layer; operator of jack hammer, chipping hammer, pavement breaker, concrete cutter, asphalt cutter, sheet hammer, or walk-behind saw cutter; sandblaster; acetylene cutting or burning; wagon drill, directional drill, or hydraulic drill operator; drill master; core driller; asphalt raker or lute man

HEAVY & GENERAL LABORERS - NORTH **Rates Expiration Date :**

Effective Dates:

	04/17/2024		03/01/2025	03/01/2026
Rate	Fringe	Total	Total	Total
50.25	37.33	87.58	91.03	94.28

CLASSIFICATIONS:

"B" Rate:

concrete finisher; setter of brick or stone pavers; stone cutter; form setter; manhole, catch basin, or inlet builder; asphalt screedman; rammer; hardscaping; gunite nozzle man

Effective Dates:

	04/17/2024		03/01/2025	03/01/2026
Rate	Fringe	Total	Total	Total
53.80	37.33	91.13	94.58	97.83

CLASSIFICATIONS:

"A" Rate:

blaster

Effective Dates:

	04/17/2024		03/01/2025	03/01/2026
Rate	Fringe	Total	Total	Total
53.55	37.33	90.88	94.33	97.58

CLASSIFICATIONS:

"FOREMAN" Rate:

labor foreman, asphalt foreman, drill foreman, pipe foreman, grade foreman, finisher foreman, concrete foreman

Effective Dates:

	04/17/2024		03/01/2025	03/01/2026
Rate	Fringe	Total	Total	Total
54.55	37.33	91.88	95.33	98.58

CLASSIFICATIONS:

"GENERAL FOREMAN" Rate

Effective Dates:

	04/17/2024		03/01/2025	03/01/2026
Rate	Fringe	Total	Total	Total
50.75	37.33	88.08	91.53	94.78

CLASSIFICATIONS:

TRAFFIC CONTROL COORDINATOR Rate

HEAVY & GENERAL LABORERS - SOUTH **Rates Expiration Date :**

THESE RATES APPLY IN THE FOLLOWING COUNTIES ONLY:

Atlantic, Burlington, Camden, Cape May, Cumberland, Gloucester, Mercer, Ocean, Salem

{For apprentice rates refer to "Laborer - Heavy & General" apprentice rates in any county rate package}

The regular workday consists of 8 hours, starting at 7:00 AM or 8:00 AM.

SHIFT DIFFERENTIALS:

- Shifts must start at 3:00 PM, 4:00 PM, 12:00 AM, or 1:00 AM, to be considered shift work, except when the project owner mandates special hours of work in the job specifications, in which case those hours may be considered shift work.
- When such hours are mandated by the project owner, a shift that begins before midnight on Friday and ends on Saturday morning, or that begins at or after 8:00 PM on Sunday and ends on Monday morning may be paid at the shift differential rate.
- Shifts shall receive an additional \$3.00 per hour.

FOR TIDE WORK (pertains to tidal water): A contractor can start their job according to tide schedules (tide schedules are the various high and low tides related to this work) providing the eight (8) hour shift is completed between the hours of 5:00 AM and 6:30 PM.

OVERTIME:

- Hours in excess of 8 per day, Monday through Friday, or outside of the regular workday that are not shift work, and all hours on Saturdays, shall be paid at time and one-half the hourly rate. All hours on Sundays and holidays shall be paid at double the hourly rate.
- Four 10-hour days may be worked, Monday through Thursday, at straight time, with Friday used as a make-up day for a day lost to inclement weather. If Friday is not a make-up day, all hours on Friday shall be paid at time and one-half the hourly rate.

RECOGNIZED HOLIDAYS: New Year's Day, Presidents' Day, Memorial Day, July 4th, Labor Day, Presidential Election Day, Veterans' Day, Thanksgiving Day, Christmas Day. Sunday holidays observed the following Monday. Veterans Day may be substituted for the day after Thanksgiving. However, in the trading of Veterans Day for the day after Thanksgiving, if overtime is worked on Veterans Day, it shall be paid at double the hourly rate.

Hazardous Waste Work:

- where Level A, B, or C protection is required: + \$5.00/hr
- other Hazardous Waste site: + \$1.00/hr

Effective Dates:

	03/21/2024		03/01/2025	03/01/2026
Rate	Fringe	Total	Total	Total
49.30	37.33	86.63	90.08	93.33

CLASSIFICATIONS:

basic, landscape, or railroad track laborer; utility meter installer; flagman; salamander tender; pitman; dumpman; rakers or tampers on cold patch work; wrappers or coaters of pipe; waterproofers; tree cutter, timberman

Effective Dates:

	03/21/2024		03/01/2025	03/01/2026
Rate	Fringe	Total	Total	Total
49.30	37.33	86.63	90.08	93.33

CLASSIFICATIONS:

wagon drill or drill master helper; powder carrier; magazine tender; signal man

HEAVY & GENERAL LABORERS - SOUTH **Rates Expiration Date :**

Effective Dates:

03/21/2024			03/01/2025	03/01/2026
Rate	Fringe	Total	Total	Total
50.00	37.33	87.33	90.78	94.03

CLASSIFICATIONS:

pipe layer; laser man; conduit or duct line layer; operator of jack hammer, chipping hammer, pavement breaker, concrete cutter, asphalt cutter, sheet hammer, or walk-behind saw cutter; sandblaster; acetylene cutting or burning

Effective Dates:

03/21/2024			03/01/2025	03/01/2026
Rate	Fringe	Total	Total	Total
50.00	37.33	87.33	90.78	94.03

CLASSIFICATIONS:

wagon or directional drill operator; drill master

Effective Dates:

03/21/2024			03/01/2025	03/01/2026
Rate	Fringe	Total	Total	Total
53.80	37.33	91.13	94.58	97.83

CLASSIFICATIONS:

blaster

Effective Dates:

03/21/2024			03/01/2025	03/01/2026
Rate	Fringe	Total	Total	Total
53.55	37.33	90.88	94.33	97.58

CLASSIFICATIONS:

labor foreman, drill foreman, pipe foreman, grade foreman, finisher foreman, concrete foreman

Effective Dates:

03/21/2024			03/01/2025	03/01/2026
Rate	Fringe	Total	Total	Total
54.55	37.33	91.88	95.33	98.58

CLASSIFICATIONS:

general foreman

TERRITORY
ENTIRE STATE

NEW JERSEY DEPARTMENT OF LABOR AND WORKFORCE DEVELOPMENT
PREVAILING WAGE RATE DETERMINATION

HEAVY & GENERAL LABORERS - SOUTH Rates Expiration Date :

Effective Dates:

03/21/2024			03/01/2025	03/01/2026
Rate	Fringe	Total	Total	Total
50.25	37.33	87.58	91.03	94.28

CLASSIFICATIONS:

concrete finisher; setter of brick or stone pavers; stone cutter; form setter; manhole, catch basin, or inlet builder; rammer; gunite nozzle man

PIPELINE - MAINLINE TRANSMISSION Rates Expiration Date :

These rates apply to the following: welding on Transportation Mainline pipe lines (cross-country pipe lines, or any segments thereof, transporting coal, gas, oil, water or other transportable materials, vapors or liquids, including portions of such pipe lines within private property boundaries up to the final metering station or connection - the point where a valve, consumer connection, or town border station divides mainline transmission lines or higher pressure lateral and branch lines from lower pressure distribution systems).

PER DIEM PAYMENT:

In addition to the total wage rate paid for each craft, the following per diem (per day) amounts must also be paid - Pipeline Journeyman: \$80.50; Pipeline Journeyman Welder: \$140.50; and Pipeline Helper: \$64.50. Note: in order to receive the per diem payment an employee must work a minimum of 8 hours in a 24 hour period.

NOTES:

- Journeymen employed as "stringer bead" welders and journeymen who are regularly employed as "hot-pass" welders shall receive \$1.00 per hour more than other journeymen.
- Welders running "stringer bead" or "hot-pass" on "cutouts" or "tie-ins" on a production basis shall be paid \$1.00 per hour above the journeymen rate.
- Whenever a welder helper is employed using a power buffer or power grinder immediately behind the stringer bead and/or hot-pass welders, and the pipe gang is set on a production basis, the helper shall be paid \$2.00 per hour above the helper rate.
- If back welding is performed inside a pipe under either or both of the following conditions, the welder engaged in the welding will receive \$3.00 per hour above the regular rate for the job only for the days on which such back welding is performed:
 - The employer elects, as a regular procedure, to back weld each line-up. This condition is not intended to apply to occasional back welding performed by the pipe gang to repair a bead, to rectify a "high-lo" condition or wall thickness, etc.
 - A welder is required to back weld a completed weld behind the firing line.
- If the welder helper is required to go inside the pipe for the purpose of brushing, buffing and grinding the weld, they shall receive a wage rate \$1.00 per hour above the regular helper rate for the days involved.
- Welders working on "hot work" shall be paid \$2.00 per hour above the regular rate for each day engaged in such work. "Hot work" is defined as work on lines in service where there is the danger of fire or explosion.

The regular workday shall be 8 hours, between 8:00 AM and 4:30 PM.

OVERTIME:

Hours in excess of 8 per day, and all hours on Sundays shall be paid at time and one-half the regular rate, inclusive of benefits. All hours on holidays shall be paid at double the regular rate, inclusive of benefits.

RECOGNIZED HOLIDAYS: New Year's Day, July 4th, Labor Day, Thanksgiving Day, and Christmas Day. Sunday holidays observed the following Monday.

Effective Dates:

06/13/2024

Rate	Fringe	Total
57.34	35.90	93.24

CLASSIFICATIONS:

Pipeline Journeyman Welder

TERRITORY
ENTIRE STATE

NEW JERSEY DEPARTMENT OF LABOR AND WORKFORCE DEVELOPMENT
PREVAILING WAGE RATE DETERMINATION

PIPELINE - MAINLINE TRANSMISSION Rates Expiration Date :

Effective Dates:

06/13/2024

Rate	Fringe	Total
57.34	35.90	93.24

CLASSIFICATIONS:

Pipeline Journeyman

Effective Dates:

06/13/2024

Rate	Fringe	Total
33.84	25.02	58.86

CLASSIFICATIONS:

Pipeline Helper

PIPELINE - GAS DISTRIBUTION **Rates Expiration Date :**

These rates apply to the following: welding on gas line distribution systems (that portion of the gas distribution system placed in streets, roads, subways, tunnels, viaducts, highways and easements which serves the users of gas).

SHIFT DIFFERENTIALS:

An "irregular" shift may start any time from 5:00 PM to 12:00 AM, Monday through Friday, and shall receive an additional 15% of the regular rate per hour, inclusive of benefits.

OVERTIME:

Hours in excess of forty per week, and all hours on Saturdays shall be paid at time and one-half the regular rate, inclusive of benefits. All hours on Sundays and holidays shall be paid at double the regular rate, inclusive of benefits.

RECOGNIZED HOLIDAYS: New Year's Day, Memorial Day, July 4th, Labor Day, Thanksgiving Day, and Christmas Day. Sunday holidays observed the following Monday.

Effective Dates:

11/01/2023

Rate	Fringe	Total
64.70	31.84	96.54

CLASSIFICATIONS:

Pipeline Journeyman Welder

Effective Dates:

11/01/2023

Rate	Fringe	Total
64.70	31.84	96.54

CLASSIFICATIONS:

Pipeline Journeyman

Effective Dates:

11/01/2023

Rate	Fringe	Total
41.00	23.56	64.56

CLASSIFICATIONS:

Pipeline Helper

ASPHALT LABORERS- NORTH **Rates Expiration Date :**

THESE RATES APPLY IN THE FOLLOWING COUNTIES ONLY:

Bergen, Essex, Hudson, Hunterdon, Middlesex, Monmouth, Morris, Passaic, Somerset, Sussex, Union, Warren

{For apprentice rates refer to "Laborer - Heavy & General" apprentice rates in any county rate package}

The regular workday consists of 8 hours, starting at 7:00 AM or 8:00 AM.

SHIFT DIFFERENTIALS:

- Shifts must start at 3:00 PM, 4:00 PM, 12:00 AM, or 1:00 AM, to be considered shift work, except when the project owner mandates special hours of work in the job specifications, in which case those hours may be considered shift work.
- When such hours are mandated by the project owner, a shift that begins before midnight on Friday and ends on Saturday morning, or that begins at or after 8:00 PM on Sunday and ends on Monday morning may be paid at the shift differential rate.
- Shifts shall receive an additional \$3.00 per hour.

OVERTIME:

- Hours in excess of 8 per day, Monday through Friday, or outside of the regular workday that are not shift work, and all hours on Saturdays, shall be paid at time and one-half the hourly rate. All hours on Sundays and holidays shall be paid at double the hourly rate.
- Four 10-hour days may be worked, Monday through Thursday, at straight time, with Friday used as a make-up day for a day lost to inclement weather. If Friday is not a make-up day, all hours on Friday shall be paid at time and one-half the hourly rate.

RECOGNIZED HOLIDAYS: New Year's Day, Presidents' Day, Memorial Day, July 4th, Labor Day, Presidential Election Day, Veterans' Day, Thanksgiving Day, Christmas Day. Sunday holidays observed the following Monday. Veterans Day may be substituted for the day after Thanksgiving. However, in the trading of Veterans Day for the day after Thanksgiving, if overtime is worked on Veterans Day, it shall be paid at double the hourly rate.

Hazardous Waste Work:

- where Level A, B, or C protection is required: + \$5.00/hr
- other Hazardous Waste site: + \$1.00/hr

FOR TIDE WORK (pertains to tidal water): A contractor can start their job according to tide schedules (tide schedules are the various high and low tides related to this work) providing the eight (8) hour shift is completed between the hours of 5:00 AM and 6:30 PM.

Effective Dates:

	04/17/2024		03/01/2025	03/01/2026
Rate	Fringe	Total	Total	Total
53.55	37.33	90.88	94.33	97.58

CLASSIFICATIONS:

Asphalt Foreman

Effective Dates:

	04/17/2024		03/01/2025	03/01/2026
Rate	Fringe	Total	Total	Total
50.25	37.33	87.58	91.03	94.28

CLASSIFICATIONS:

Asphalt Screedman

Effective Dates:

	04/17/2024		03/01/2025	03/01/2026
Rate	Fringe	Total	Total	Total
50.00	37.33	87.33	90.78	94.03

CLASSIFICATIONS:

Asphalt Raker or Lute Man

TERRITORY
ENTIRE STATE

NEW JERSEY DEPARTMENT OF LABOR AND WORKFORCE DEVELOPMENT
PREVAILING WAGE RATE DETERMINATION

ASPHALT LABORERS- NORTH Rates Expiration Date :

Effective Dates:

04/17/2024			03/01/2025	03/01/2026
Rate	Fringe	Total	Total	Total
49.30	37.33	86.63	90.08	93.33

CLASSIFICATIONS:

Asphalt Laborer

ELECTRICIAN- UTILITY WORK (NORTH) **Rates Expiration Date :**

Electrician-Utility Work (North)

(For apprentice rates refer to Electrician-Utility Work (North) in any county rate package).

These rates apply to work contracted for by the following utility companies:

Public Service Electric & Gas Co. of NJ, GPU Energy, Borough of Madison Electric Department, Sussex Rural Electric Cooperative, Rockland Utilities, and Butler Municipal Electric Co.

These rates do not apply to work on substations or switching stations.

For Utility work contracted for by a utility company other than those listed above or those listed under "Electrician-Utility Work (South), see the "Outside Commercial Rates" for the county in which the jobsite is located.

* FOR OUTSIDE COMMERCIAL RATES PLEASE SEE COUNTY RATES

The regular workday is 8 hours, between 6:00 AM and 6:00 PM.

FOR EMERGENCY WORK ONLY: (emergency work is defined as work caused by storm, catastrophe, act of god, and circumstances beyond the control of the employer)-all hours of work shall be paid at double the hourly rate.

SHIFT DIFFERENTIALS:

Shift work must run for a minimum of 5 consecutive workdays.

2nd shift (between the hours of 4:30 PM and 1:00 AM): 8 hours of work + 17.3% of the regular rate, inclusive of benefits.

3rd shift (between the hours of 12:30 AM and 9:00 AM): 8 hours of work + 31.4% of the regular rate per hour, inclusive of benefits.

OVERTIME:

Hours in excess of 8 per day, or before or after the regular workday Monday through Friday, that is not shift work, and all hours on Saturday shall be paid at time and one-half the regular rate, inclusive of benefits. All hours on Sundays and holidays shall be paid at double the hourly rate, inclusive of benefits.

Four 10-hour days may worked, at straight time, between 6:00 AM and 6:00 PM, Monday through Thursday.

RECOGNIZED HOLIDAYS:

New Year's Day, Presidents' Day, Memorial Day, July 4th, Labor Day, Presidential Election Day, Veterans' Day, Thanksgiving Day and Christmas Day, or day on which they are legally observed.

Effective Dates:

	12/03/2023		12/01/2024
Rate	Fringe	Total	Total
62.94	43.42	106.36	109.56

CLASSIFICATIONS:

Chief Lineman

Effective Dates:

	12/03/2023		12/01/2024
Rate	Fringe	Total	Total
59.38	40.97	100.35	103.36

CLASSIFICATIONS:

Journeyman Lineman

TERRITORY
ENTIRE STATE

NEW JERSEY DEPARTMENT OF LABOR AND WORKFORCE DEVELOPMENT
PREVAILING WAGE RATE DETERMINATION

ELECTRICIAN- UTILITY WORK (NORTH) Rates Expiration Date :

Effective Dates:

12/03/2023			12/01/2024
Rate	Fringe	Total	Total
59.38	40.97	100.35	103.36

CLASSIFICATIONS:

Special License Operator

Effective Dates:

12/03/2023			12/01/2024
Rate	Fringe	Total	Total
58.79	40.56	99.35	102.32

CLASSIFICATIONS:

Transit Man

Effective Dates:

12/03/2023			12/01/2024
Rate	Fringe	Total	Total
57.00	39.33	96.33	99.21

CLASSIFICATIONS:

Line Equipment Operator

Effective Dates:

12/03/2023			12/01/2024
Rate	Fringe	Total	Total
49.88	34.41	84.29	86.81

CLASSIFICATIONS:

Dynamite Man

Effective Dates:

12/03/2023			12/01/2024
Rate	Fringe	Total	Total
74.23	51.21	125.44	129.20

CLASSIFICATIONS:

General Foreman

Effective Dates:

12/03/2023			12/01/2024
Rate	Fringe	Total	Total
68.29	47.12	115.41	118.85

CLASSIFICATIONS:

Assistant General Foreman

ELECTRICIAN- UTILITY WORK (NORTH) **Rates Expiration Date :**

Effective Dates:

12/03/2023			12/01/2024
Rate	Fringe	Total	Total
66.51	45.89	112.40	115.76

CLASSIFICATIONS:

Line Foreman

Effective Dates:

12/03/2023			12/01/2024
Rate	Fringe	Total	Total
48.10	33.18	81.28	83.72

CLASSIFICATIONS:

Street Light Mechanical Leader

Effective Dates:

12/03/2023			12/01/2024
Rate	Fringe	Total	Total
45.72	31.54	77.26	79.58

CLASSIFICATIONS:

Groundman Winch Operator

Effective Dates:

12/03/2023			12/01/2024
Rate	Fringe	Total	Total
45.72	31.54	77.26	79.58

CLASSIFICATIONS:

Groundman Truck Operator

Effective Dates:

12/03/2023			12/01/2024
Rate	Fringe	Total	Total
45.13	31.13	76.26	78.55

CLASSIFICATIONS:

Street Light Mechanic

Effective Dates:

12/03/2023			12/01/2024
Rate	Fringe	Total	Total
45.13	31.13	76.26	78.55

CLASSIFICATIONS:

Line Equipment Mechanic

ELECTRICIAN- UTILITY WORK (NORTH) **Rates Expiration Date :**

Effective Dates:

12/03/2023			12/01/2024
Rate	Fringe	Total	Total
38.60	26.63	65.23	67.17

CLASSIFICATIONS:

Groundman 2nd Year

Effective Dates:

12/03/2023			12/01/2024
Rate	Fringe	Total	Total
35.63	24.58	60.21	62.02

CLASSIFICATIONS:

Groundman 1st Year

Effective Dates:

12/03/2023			12/01/2024
Rate	Fringe	Total	Total
58.79	40.56	99.35	102.32

CLASSIFICATIONS:

Line Equipment Foreman

ELECTRICIAN- UTILITY WORK (SOUTH) Rates Expiration Date :

Electrician-Utility Work (South)

(For apprentice rates refer to Electrician-Utility Work (South) in any county rate package).

These rates apply to work contracted for by the following utility company:

Atlantic City Electric.

These rates do not apply to work on substations or switching stations.

For utility work contracted for by a utility company other than the one listed above or those listed under "Electrician-Utility Work (North), see the "Outside Commercial Rates" for the county in which the jobsite is located.

* FOR OUTSIDE COMMERCIAL RATES PLEASE SEE COUNTY RATES

The regular workday is 8 hours, between 7:00 AM and 4:30 PM.

FOR EMERGENCY WORK ONLY: (emergency work is defined as work caused by storm, catastrophe, act of god, and circumstances beyond the control of the employer)- all hours of work shall be paid at double the hourly rate.

SHIFT DIFFERENTIALS:

Shift work must run for a minimum of 5 consecutive workdays.

When two (2) or three (3) shifts are worked the following shall apply:

1st shift (between the hours of 8:00 AM and 4:30 PM)

2nd shift (between the hours of 4:30 PM and 12:30 AM): 8 hours of work + 10% of the regular rate of pay for 7.5 hours worked.

3rd shift (between the hours of 12:30 AM and 8:00 AM): 8 hours of work + 15% of the regular rate of pay for 7 hours worked.

OVERTIME:

Hours in excess of 8 per day, or before or after the regular workday Monday through Friday, that is not shift work, and all hours on Saturday shall be paid at time and one-half the regular rate. All hours on Sundays and Holidays shall be paid double the hourly rate.

Four 10-hour days may be worked, at straight time, between 6:00 AM and 6:00 PM, Monday through Thursday with Friday used as a make-up day.

RECOGNIZED HOLIDAYS:

New Year's Day, Memorial Day, July 4th, Labor Day, Veterans' Day, Thanksgiving Day and Christmas Day or on days celebrated.

WORKING RULES:

There shall be a Foreman in charge of each work crew. No crews are to exceed twelve (12) men, including Foremen.

There shall be a General Foreman designated for transmission work when three (3) or more crews are on the same job and for distribution work where there are more than twenty (20) employees on site.

A small job crew shall consist of five (5) or less employees, one (1) of the Journeyman Linemen in the crew shall be designated as a Small Job Foreman.

Work performed from ladders and/or mechanical lift equipment shall be the work of Linemen and/or Apprentices.

On new construction, fitting and framing poles, towers or structures may be done by Journeymen and/or Apprentices. Groundmen may assist, but may not perform any work which would be performed by Linemen if assembled in the air.

There shall be a Journeyman Lineman in each pole setting, erection, grounding, wire and cable-pulling crew of more than three (3) men.

Effective Dates:

12/03/2023

Rate	Fringe	Total
69.38	57.15	126.53

CLASSIFICATIONS:

General Foreman

ELECTRICIAN- UTILITY WORK (SOUTH) Rates Expiration Date :

Effective Dates:

12/03/2023

Rate	Fringe	Total
61.79	52.45	114.24

CLASSIFICATIONS:

Foreman

Effective Dates:

12/03/2023

Rate	Fringe	Total
58.54	50.46	109.00

CLASSIFICATIONS:

Small Job Foreman

Effective Dates:

12/03/2023

Rate	Fringe	Total
54.20	47.78	101.98

CLASSIFICATIONS:

Heavy Equipment Operator

Effective Dates:

12/03/2023

Rate	Fringe	Total
54.20	47.78	101.98

CLASSIFICATIONS:

Cable Splicer

Effective Dates:

12/03/2023

Rate	Fringe	Total
54.20	47.78	101.98

CLASSIFICATIONS:

Journeyman Lineman

Effective Dates:

12/03/2023

Rate	Fringe	Total
54.20	47.78	101.98

CLASSIFICATIONS:

Journeyman Welder

ELECTRICIAN- UTILITY WORK (SOUTH) **Rates Expiration Date :**

Effective Dates:

12/03/2023

Rate	Fringe	Total
54.20	47.78	101.98

CLASSIFICATIONS:

Journeyman Painter

Effective Dates:

12/03/2023

Rate	Fringe	Total
43.36	41.09	84.45

CLASSIFICATIONS:

Light Equipment Operator

Effective Dates:

12/03/2023

Rate	Fringe	Total
37.94	37.71	75.65

CLASSIFICATIONS:

Groundman Truck Driver

Effective Dates:

12/03/2023

Rate	Fringe	Total
35.23	36.05	71.28

CLASSIFICATIONS:

Groundman 3rd Year

Effective Dates:

12/03/2023

Rate	Fringe	Total
32.52	34.37	66.89

CLASSIFICATIONS:

Groundman 2nd Year

Effective Dates:

12/03/2023

Rate	Fringe	Total
29.81	32.69	62.50

CLASSIFICATIONS:

Groundman 1st Year

TERRITORY
ENTIRE STATE

NEW JERSEY DEPARTMENT OF LABOR AND WORKFORCE DEVELOPMENT
PREVAILING WAGE RATE DETERMINATION

ELECTRICIAN- UTILITY WORK (SOUTH) Rates Expiration Date :

Effective Dates:

12/03/2023

Rate	Fringe	Total
23.85	29.03	52.88

CLASSIFICATIONS:

Flagman

HEAVY & GENERAL LABORERS- NEW TRANS HUDSON TUNNELS Rates Expiration Date :

****THESE RATES APPLY TO CONSTRUCTION ON NEW TRANS HUDSON TUNNELS ONLY****

{For apprentice rates refer to "Laborer - Heavy & General" apprentice rates in any county rate package}

The regular workday consists of 8 hours, starting at 7:00 AM or 8:00 AM.

SHIFT DIFFERENTIALS:

- Shifts must start at 3:00 PM, 4:00 PM, 12:00 AM, or 1:00 AM, to be considered shift work, except when the project owner mandates special hours of work in the job specifications, in which case those hours may be considered shift work.
- When such hours are mandated by the project owner, a shift that begins before midnight on Friday and ends on Saturday morning, or that begins at or after 8:00 PM on Sunday and ends on Monday morning may be paid at the shift differential rate.
- Shifts shall receive an additional \$3.00 per hour.

OVERTIME:

- Hours in excess of 8 per day, Monday through Friday, or outside of the regular workday that are not shift work, and all hours on Saturdays, shall be paid at time and one-half the hourly rate. All hours on Sundays and holidays shall be paid at double the hourly rate.
- Four 10-hour days may be worked, Monday through Thursday, at straight time, with Friday used as a make-up day for a day lost to inclement weather. If Friday is not a make-up day, all hours on Friday shall be paid at time and one-half the hourly rate.

RECOGNIZED HOLIDAYS: New Year's Day, Presidents' Day, Memorial Day, July 4th, Labor Day, Presidential Election Day, Veterans' Day, Thanksgiving Day, Christmas Day. Sunday holidays observed the following Monday. Veterans Day may be substituted for the day after Thanksgiving. However, in the trading of Veterans Day for the day after Thanksgiving, if overtime is worked on Veterans Day, it shall be paid at double the hourly rate.

Hazardous Waste Work:

- where Level A, B, or C protection is required: + \$5.00/hr
- other Hazardous Waste site: + \$1.00/hr

Traffic Control Coordinator: When either of the work classifications found below are working as a Traffic Control Coordinator they are to receive \$.75 above their current rate of pay.

Effective Dates:

	04/17/2024		03/01/2025	03/01/2026
Rate	Fringe	Total	Total	Total
78.08	37.33	115.41	119.68	123.81

CLASSIFICATIONS:

Walking Boss & Superintendent

Effective Dates:

	04/17/2024		03/01/2025	03/01/2026
Rate	Fringe	Total	Total	Total
77.63	37.33	114.96	119.23	123.36

CLASSIFICATIONS:

Heading Foreman, Shaft Foreman, Rod Foreman, Electrical Foreman, Rigging Foreman

HEAVY & GENERAL LABORERS- NEW TRANS HUDSON TUNNELS **Rates Expiration Date :**

Effective Dates:

	04/17/2024		03/01/2025	03/01/2026
Rate	Fringe	Total	Total	Total
76.88	37.33	114.21	118.48	122.61

CLASSIFICATIONS:

Iron Foreman, Caulking Foreman, Form Foreman, Cement Finishing Foreman, Concrete Foreman, Track Foreman, Clean-up Foreman, Grout Foreman

Effective Dates:

	04/17/2024		03/01/2025	03/01/2026
Rate	Fringe	Total	Total	Total
80.63	37.33	117.96	122.23	126.36

CLASSIFICATIONS:

Blaster

Effective Dates:

	04/17/2024		03/01/2025	03/01/2026
Rate	Fringe	Total	Total	Total
76.05	37.33	113.38	117.66	121.78

CLASSIFICATIONS:

Top Labor Foreman

Effective Dates:

	04/17/2024		03/01/2025	03/01/2026
Rate	Fringe	Total	Total	Total
75.53	37.33	112.86	117.13	121.26

CLASSIFICATIONS:

Skilled Men (including Caulker, Powder Carrier, all other skilled men)

Skilled Men (including Miner, Drill Runner, Iron Man, Conveyor Man, Maintenance Man, Safety Miner, Rigger, Block Layer, Cement Finisher, Rod Man)

Effective Dates:

	04/17/2024		03/01/2025	03/01/2026
Rate	Fringe	Total	Total	Total
75.30	37.33	112.63	116.91	121.03

CLASSIFICATIONS:

Semi-Skilled Men (including Bell or Signal Man top or bottom, Form Worker & Mover, Concrete Worker, Shaft Man, Tunnel Laborer, Caulker's Helper, all other semi-skilled)

Semi-Skilled Men (including Miner's Helper, Chuck Tender, Track Man, Nipper, Brake Man, Derail Man, Cable Man, Hose Man, Gravel Man, Form Man)

TERRITORY
ENTIRE STATE

NEW JERSEY DEPARTMENT OF LABOR AND WORKFORCE DEVELOPMENT
PREVAILING WAGE RATE DETERMINATION

HEAVY & GENERAL LABORERS- NEW TRANS HUDSON TUNNELS Rates Expiration Date :

Effective Dates:

04/17/2024			03/01/2025	03/01/2026
Rate	Fringe	Total	Total	Total
74.70	37.33	112.03	116.31	120.43

CLASSIFICATIONS:

All others (including Powder Watchman, Change House Attendant, Top Laborer, Job Steward)

APPENDIX H

Build America Buy America (BABA) Construction Contract Language and
Assistance Agreement Language

APPENDIX 1

Example Build America, Buy America (BABA) Act Construction Contract Language

ALL CONSTRUCTION CONTRACTS MUST HAVE A CLAUSE REQUIRING COMPLIANCE WITH THE BABA REQUIREMENTS. THIS IS AN EXAMPLE OF WHAT COULD BE INCLUDED IN A PROJECT'S CONSTRUCTION CONTRACT. EPA MAKES NO CLAIMS REGARDING THE LEGALITY OF THIS CLAUSE WITH RESPECT TO STATE OR LOCAL LAW:

The Contractor acknowledges to and for the benefit of the _____ (“Owner”) and the _____ (the “Funding Authority”) that it understands the goods and services under this Agreement are being funded with federal monies and have statutory requirements commonly known as “Build America, Buy America;” that requires all of the iron and steel, manufactured products, and construction materials used in the project to be produced in the United States (“Build America, Buy America Requirements”) including iron and steel, manufactured products, and construction materials provided by the Contractor pursuant to this Agreement. The Contractor hereby represents and warrants to and for the benefit of the Owner and Funding Authority (a) the Contractor has reviewed and understands the Build America, Buy America Requirements, (b) all of the iron and steel, manufactured products, and construction materials used in the project will be and/or have been produced in the United States in a manner that complies with the Build America, Buy America Requirements, unless a waiver of the requirements is approved, and (c) the Contractor will provide any further verified information, certification or assurance of compliance with this paragraph, or information necessary to support a waiver of the Build America, Buy America Requirements, as may be requested by the Owner or the Funding Authority. Notwithstanding any other provision of this Agreement, any failure to comply with this paragraph by the Contractor shall permit the Owner or Funding Authority to recover as damages against the Contractor any loss, expense, or cost (including without limitation attorney’s fees) incurred by the Owner or Funding Authority resulting from any such failure (including without limitation any impairment or loss of funding, whether in whole or in part, from the Funding Authority or any damages owed to the Funding Authority by the Owner). If the Contractor has no direct contractual privity with the Funding Authority, as a lender or awardee to the Owner for the funding of its project, the Owner and the Contractor agree that the Funding Authority is a third-party beneficiary and neither this paragraph (nor any other provision of this Agreement necessary to give this paragraph force or effect) shall be amended or waived without the prior written consent of the Funding Authority.

APPENDIX 2

Example Build America, Buy America (BABA) Act Assistance Agreement Language

ALL FEDERAL FINANCIAL INFRASTRUCTURE ASSISTANCE AGREEMENTS MUST HAVE A CLAUSE REQUIRING COMPLIANCE WITH THE BABA REQUIREMENTS. THIS IS AN EXAMPLE OF WHAT COULD BE INCLUDED IN AN ASSISTANCE AGREEMENT (E.G., SRF LOAN AGREEMENT). EPA MAKES NO CLAIMS REGARDING THE LEGAL SUFFICIENCY OF THIS CLAUSE WITH RESPECT TO STATE LAW:

Comply with all federal requirements applicable to the assistance received (including those imposed by the Infrastructure Investment and Jobs Act (“IIJA”), Public Law No. 117-58) which the Participant understands includes, but is not limited to, the following requirements: that all of the iron and steel, manufactured products, and construction materials used in the Project are to be produced in the United States (“Build America, Buy America Requirements”) unless (i) the Participant has requested and obtained a waiver from the cognizant Agency^[1] pertaining to the Project or the Project is otherwise covered by a general applicability waiver; or (ii) all of the contributing Agencies have otherwise advised the Participant in writing that the Build America, Buy America Requirements are not applicable to the Project.

Comply with all record keeping and reporting requirements under all applicable legal authorities, including any reports required by the funding authority (such as EPA and/or a state), such as performance indicators of program deliverables, information on costs and project progress. The Participant understands that (i) each contract and subcontract related to the Project is subject to audit by appropriate federal and state entities and (ii) failure to comply with the applicable legal requirements and this Agreement may result in a default hereunder that results in a repayment of the assistance agreement in advance of the maturity of the Bonds, termination and/or repayment of grants, cooperative agreements, direct assistance or other types of financial assistance, and/or other remedial actions.

^[1] From OMB Guidance M-22-11: To avoid a need for duplicative waiver requests from entities that receive funding for one infrastructure project through multiple Federal agencies, the Federal agency contributing the greatest amount of Federal funds for the project should be considered the “Cognizant Agency for Made in America” and should take responsibility for coordinating with the other Federal awarding agencies. Such coordination will provide uniform waiver criteria and adjudication processes, minimize duplicative efforts among Federal agencies, and reduce burdens on recipients. The Cognizant Agency for Made in America shall be responsible for consulting with the other Federal awarding agencies, publicizing the proposed joint waiver, and submitting the proposed joint waiver for review to MIAO.

APPENDIX I

NJWB ONLINE PROJECT POSTING REQUIREMENT



Construction of upgrades and improvements to the Stafford Township, Beach Haven West Sanitary Sewer Replacement Project Phase 5 in the amount of \$7,999,526.16 was financed by the New Jersey Water Bank (NJWB). The NJWB is a State Revolving Fund program jointly administered by the New Jersey Department of Environmental Protection (DEP) and the New Jersey Infrastructure Bank (Infrastructure Bank) and uses a combination of funds provided by the United States Environmental Protection Agency, the DEP, and the Infrastructure Bank to provide very low interest loans to borrowers for environmental infrastructure projects.

This project will provide water quality benefits through the replacement of the existing asbestos concrete sewer main, sewer services, and aging manholes for residents and businesses in Beach Haven West, Stafford Township.

State Revolving Fund programs around the nation provide states and communities the resources necessary to maintain and improve the infrastructure protecting our valuable water resources nationwide.

APPENDIX J

Bipartisan Infrastructure Law Sign

PROJECT FUNDED BY

The Bipartisan Infrastructure Law

PRESIDENT JOE BIDEN

BUILDING A BETTER AMERICA

BUILD.GOV



Building A Better America General Guidelines for Logo Applications

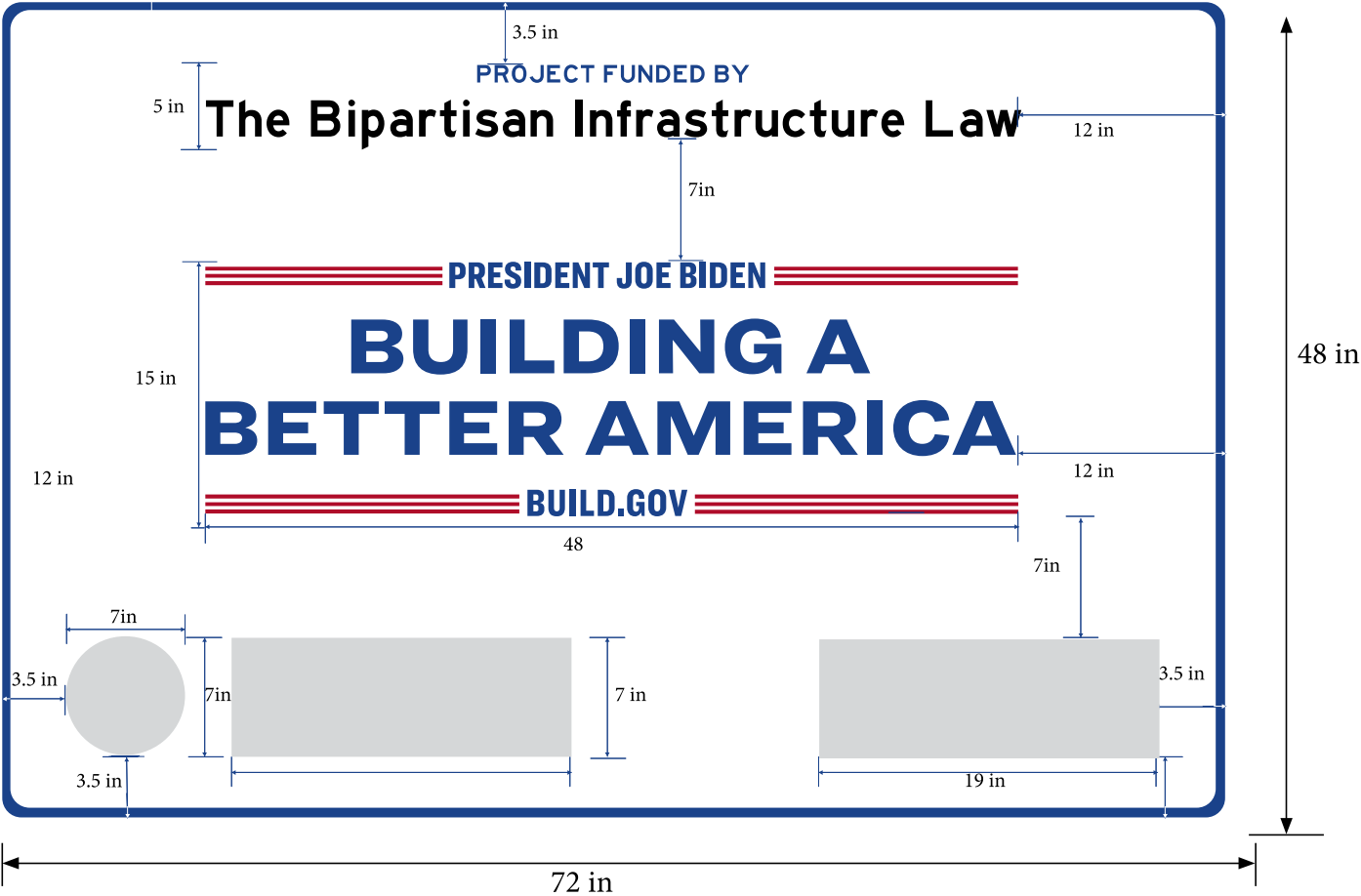

Variations and Usage

There is one approved mark associated with the Building A Better America logo. To preserve the integrity of the Building A Better America logo mark, make sure to apply them correctly. Altering, distorting, or recreating the 'marks' in any way weakens the power of the image and what it represents.

Layout and design of signs and communication materials will vary, so care must be taken when applying the logo mark.



The colors, graphics and fonts used should conform to graphic standards.



COLOR	CMYK	RGB	HEX P	MS
 Blue	83,48,0,48	22 / 68 / 132	#164484	PMS7687C
 Red	0,100,81,0	255/0/49	#FF0031	PMS185C
 White	2,2,0, 3	242 /244/248	#F2F4F8	Bright White

TABLE OF CONTENTS
NEW TEST WELL AT N. OCEAN AVENUE
1528U084

DIVISION	SECTION TITLE
-----------------	----------------------

SCOPE OF WORK

DIVISION 1 - GENERAL REQUIREMENTS

010000.00	GENERAL REQUIREMENTS
011000.00	SUMMARY
012100.00	ALLOWANCES
012500.00	SUBSTITUTION PROCEDURES
012900.00	PAYMENT PROCEDURES
013200.00	CONSTRUCTION PROGRESS DOCUMENTATION
013233.00	PHOTOGRAPHIC DOCUMENTATION
013300.00	SUBMITTAL PROCEDURES
016000.00	PRODUCT REQUIREMENTS
017419.00	CONSTRUCTION WASTE MANAGEMENT AND DISPOSAL
017700.00	CLOSEOUT PROCEDURES
017839.00	PROJECT RECORD DOCUMENTS

DIVISION 31 - EARTHWORK

312500.00	EROSION AND SEDIMENT CONTROL MEASURES
-----------	---------------------------------------

DIVISION 32 – EXTERIOR IMPROVEMENTS

323113.00	CHAIN LINK FENCES AND GATES
-----------	-----------------------------

DIVISION 33 – UTILITIES

331100.00	GROUNDWATER SOURCES
-----------	---------------------

APPENDICES

APPENDIX A	PROPOSED TEST WELL PROFILE
APPENDIX B	PROPOSED FENCING AND GATE DETAILS
APPENDIX C	EXISTING WELL NO. 10 DATA
APPENDIX D	PROPOSED SITE LOCATION AND AREA MAPS
APPENDIX E	PHASE 2 WELL NO. 11 CONCEPTUAL PLAN

SCOPE OF WORK

1.01 GENERAL

The work included under this Contract shall consist of furnishing all labor, materials, equipment, tools, and supervision required to complete the construction and testing of the “New Test Well at N. Ocean Avenue” Project for the Borough of Seaside Park, Ocean County, New Jersey. The project is located at 1505 N. Ocean Avenue, Seaside Park, New Jersey 08752. The proposed work includes, but is not limited to, the installation of a ground water supply test well, reverse rotary drilled to an estimated depth of approximately 500 feet with a target capacity of 500 gallons per minute (gpm). The work shall include completion of a pilot hole and geophysical logging to the specified depth, and the furnishing and installation of the well casings, well screen, gravel pack, grout, seal, steel cap and lid, permitting, complete development, a step-drawdown test, 24-hour constant rate test at 120% of the target capacity including background, pumping and recovery tests, and a complete raw water quality analysis. The site shall be protected by a 6’ high black vinyl chain link fence with a 6’ wide black vinyl, chain link, double swing gate. This is a proposed test well which is intended to be converted into a public community water system supply well under a separate contract, to replace their existing Well No. 10. The depths and design of this proposed test well are based on the existing Well No. 10 design and capacity.

1.02 DESCRIPTION – BASE BID

In general, the work of the BASE BID includes but is not limited to providing the following:

- A. Mobilization/Demobilization– Mobilize to the project site. Provide bonds, insurance, and documentation required as part of these Contract Documents. Demobilize from the project site.
- B. Install 40-Inch Surface Casing Set To An Estimated Depth of 20 feet below existing grade; Casing Shall Be Grouted Externally Into Place Per NJDEP Bureau of Water Allocation & Well Permitting Standards – Furnish and install a 40-inch diameter steel surface casing at the location of the well to prevent caving of the unconsolidated material at or near grade. Casing shall be grouted externally in accordance with N.J.A.C. 7:9D-2.9.
- C. Install 30-Inch Outer Casing Set To An Estimated Depth of 93 feet below existing grade; Casing Shall Be Grouted Externally Into Place Per NJDEP Bureau of Water Allocation & Well Permitting Standards – Furnish and install a 30-inch outer casing at the location of the well to prevent caving of the unconsolidated material at or near grade. Casing shall be grouted externally in accordance with N.J.A.C. 7:9D-2.9.
- D. Drill Pilot Hole and Complete Geophysical Logging and Provide Final Well Design – This shall include all costs for drilling the pilot hole, geophysical logging, split spoon sampling, completion of sand-sieve analysis, and providing final well design to Engineer for approval, including well screen settings, slot size, and filter gravel pack size recommendations.
- E. Drill 30-Inch Borehole To Accommodate An 18-Inch Diameter Middle Casing – After installation of surface/overburden casing, a borehole shall be drilled to the formation, approximately 500 linear feet below ground surface. The proposed borehole shall be drilled to an adequate size to accommodate an 18-inch diameter stainless steel screen and well filter gravel pack, and steel casing pipe. The well shall be constructed by the reverse rotary drilling method for double-cased wells.
- F. Install 18-Inch Diameter Carbon Steel Middle Casing – The casing material shall conform to AWWA C-200-05 (et.seq.) Standards for Steel Water Pipe 6 inches or larger. The casing shall be

of new steel material meeting the requirements of ASTM A-53 and approved by the National Sanitation Foundation (NSF). The casing shall be 18-inch diameter and shall be 0.375-inch thick and be installed from the top of screen to ground surface (approximate length of 405 feet). Upon completion of all testing, the 18-inch casing shall be extended to a minimum elevation of 48-inches above grade and shall be equipped with a stainless steel cap and lid.

- G. Install 12-Inch Diameter Carbon Steel Inner Casing – The casing material shall conform to AWWA C-200-05 (et.seq.) Standards for Steel Water Pipe 6 inches or larger. The casing shall be of new steel material meeting the requirements of ASTM A-53 and approved by the National Sanitation Foundation (NSF). The casing shall be 12-inch diameter and shall be 0.25-inch thick and be installed from approximately 360 feet below ground surface to approximately 405 feet below grade (approximate length of 45 feet). The top of the 12-inch diameter inner casing shall be fitted with a left-right socket.
- H. Install 12-Inch Diameter Stainless Steel Continuous Slot Relief Screen – The relief screen shall be continuously wire-wrapped stainless steel (Type 316L) with a continuous slot (slot size opening to be determined by the well contractor and approved by the Engineer following geophysical logging, completion of sand sieve analysis and providing final well design recommendations). Relief screen shall be 5 feet in length, welded from the bottom of the inner casing at approximately 405 feet below grade, as manufactured by Johnson Well Screens, or approved equal.
- I. Install 12-Inch Diameter Stainless Steel Leader – The stainless steel leader shall be Type 316L stainless steel, 10 feet in total length, extending from the bottom of the relief screen at approximately 410 feet below grade to approximately 420 feet below grade.
- J. Install 12-Inch Diameter Stainless Steel, Continuous Slot Well Screen – The well screen shall be continuously wire-wrapped stainless steel (Type 316L) with a continuous slot (slot size opening to be determined following geophysical logging and completion of sand sieve analysis). Well screen shall be 60 feet in length and shall extend from the bottom of the Stainless Steel Leader at approximately 420 feet below grade to approximately 480 feet below grade. The bottom of the well screen shall be fitted with a 5 feet long by 12-inch diameter sump/cellar with a steel plate welded on the bottom, to be used for sediment accumulation. The sump/cellar shall be zero slot size (no opening) of the same material as the well screen. The well screen and sump/cellar shall be furnished by Johnson Well Screens, or approved equal.
- K. Well Development, Including Mobilization and Demobilization of Equipment and Materials – Contractor to mobilize all necessary equipment for proper well development. Well development is estimated to take at least 15 days for the new test well.
- L. CCTV Video Inspection of Well After Installation – Complete Closed-Circuit Television (CCTV) Inspection of well after installation and provide video results and summarized report to Engineer.
- M. Installation and Removal of Test Pump With a Capacity of 600 GPM and Auxiliary Power As Required – Provide test pump for 24-hour constant rate test and step drawdown test. Pump shall be capable of pumping at least 600 gpm (estimated) and shall be installed for the purpose of determining the yield and drawdown at various pumping rates. Pump shall have a control device to control well yield. Auxiliary power shall be housed in a sound-attenuated enclosure suitable for residential areas providing a reduction of sound to 65 decibels or less at the property line.
- N. Complete Step-Drawdown Pump Test – Following completion of the well development and

installation of the test pump, discharge piping, valves, fittings and metering equipment, Contractor to conduct a step-drawdown test, to be conducted at a minimum of three (3) test rates as further described in the Specifications. Each step-test shall be conducted for one (1) hour.

- O. Complete 24-Hour Constant Rate Pump Test – Testing shall include a background static water level test on new well for at least 48 hours prior to the start of the constant rate test. Constant rate pumping test shall be conducted for a continuous 24-hour period to determine the pumping characteristics and safe yield for the well. The constant rate test shall be conducted at 120% of the guaranteed capacity 600 gpm (estimate rate). Discharge water shall be safely discharged to the storm inlet along Rt. 35 and Lafayette Avenue. Following the constant rate test, the well shall be left for a recovery water level test until the water level has recovered to at least 90% of the original static level measured prior to the start of the constant rate test.
 - P. Confirmatory Sampling – Water sample collection shall occur during the last hour of the 24-hour constant rate pump test. Shall include all costs for sampling for primary and secondary drinking water contaminants. Analysis shall be conducted by a laboratory licensed in New Jersey to complete safe drinking water analysis.
 - Q. Removal of All Test Pumping Equipment and Capping of Well – Upon completion of all testing and water quality sampling, remove test pumping equipment and cap top of well with a carbon steel plate, minimum 1/2-inches thick, to be welded to the top of the 18-inch casing set at 4 feet above grade.
 - R. Installation of 6' High Black Vinyl Chain Link Fencing Around Well Site Including a 6' Wide Swinging Gate – Fencing shall be approximately 40 linear feet and final location shall be at the direction of the engineer. Detail provided in Appendix B.
 - S. Allowance For Additional Work – To be used for unforeseen conditions, as approved by the Engineer/Owner.
- 1.03 Contractor shall ensure the proposed top of well is constructed above the 500 year flood elevation of 11.25 feet.
- 1.04 BID ITEMS
- A. The Borough of Seaside Park reserves the right to minimize the amount and installation of items bid, and will pay items on a unit price basis, even if it is less than the amount estimated in the Specifications and Contract.
 - B. The Bid Form lists several lump sum items of which the Bidder will present his cost to perform the work. The items shall be all inclusive of the Work that is required to install the New Test Well as specified. For Work that is not specifically listed as part of a line item, but required to complete the scope, payment shall be made as part of the various items in the Contractor's bid.
- 1.05 SITE INSPECTION
- It is recommended that all bidders visit the site to verify the existing conditions and determine potential difficulties that may be encountered during construction prior to bid. The Contractor may coordinate with the Seaside Park Borough Department of Water and Sewer. The Contractor shall determine for him/herself how the requirements of this Contract will be accomplished. Any variations, clarifications, or issues shall be brought to the attention of the Engineer prior to submission of the Bid.

1.06 COORDINATION

All costs for coordination shall be included in the various items of Contractor's Bid Price. Coordination of the project shall also include the following:

- A. Contractor shall be responsible for coordinating onsite staging areas with the Water Superintendent and obtain additional areas, if required, for storage of materials and equipment at no cost to the Owner.
- B. A representative of Seaside Park Borough will provide access to the site, and the Contractor shall be responsible to coordinate getting access daily as required.
- C. Contractor shall schedule his work to be conducted Monday through Friday between the hours of 8:00 AM and 4:30 PM. If additional time is required to complete the work within the Contract Period, Contractor is responsible for requesting and coordinating the additional time. Premium inspection charges for any work performed outside of the normal working hours will be the Contractor's responsibility. Contractor is not entitled to Overhead or Profit on these hours.
- D. Contractor shall, at no additional cost:
 - 1. Provide all required potable water and temporary power required to complete all work required under this Contract. Connections can be made to a nearby fire hydrant if necessary.
 - 2. Assume full responsibility for protection and safekeeping of products stored on and off premises.
 - 3. Not store products in locations that interfere with the operations of Owner or other Contractors. If stored products are found to interfere, the Contractor is to move immediately without additional payment.
 - 4. Obtain and pay for all storage or work areas required for his operation.
 - 5. Properly store all materials onsite and insure against damage, fire and/or explosion.
 - 6. Assume full responsibility for site safety within the work area.

1.07 MISCELLANEOUS

- A. The work shall conform with AWWA Standard A100-15 Water Wells and shall be performed in accordance with N.J.A.C. 7:9D Well Construction and Maintenance, N.J.A.C. 7:10 Safe Drinking Water Act, and all other NJDEP applicable standards.
- B. The above Scope of Work outlines the general items and distribution of work and shall not be construed as being all inclusive.

END OF SCOPE OF WORK

SECTION 010000 - GENERAL REQUIREMENTS

PART 1 - GENERAL

1.1 SUMMARY

- A. Only major items of work are given in the Bid Form, but it is the intent of the specifications to secure a completely interconnected and functionable system, and if any workmanship or materials be required which are obviously necessary to carry out the full intent and meaning of the plans and specifications or to be reasonably inferred therefrom, the cost of such workmanship or materials shall be included in the unit price for the major items of work.
- B. Where construction is being performed in traveled roadways, Contractor is to provide necessary traffic control and devices in accordance with the Current Manual on Uniform Control Devices.
- C. Contractor shall notify all utility companies prior to construction of the work under this contract including the utility "Call Before You Dig" requirement at 1-800-272-1000 for any excavation or asphalt paving work under the contract.
- D. Prior to any excavation, the Contractor shall have all utilities marked, and shall excavate or otherwise determine the exact location and elevations of said utilities. The Contractor shall notify the Engineer of any conflicts. The Contractor shall arrange for any necessary utility relocations or plan changes and shall reschedule Contractor's operations appropriately.
- E. The Contractor, in the construction of any project, shall not stockpile materials or equipment on any private property; except areas designated by the plans or as directed by the Engineer. If so required, the Engineer may direct the Contractor to have Contractor's equipment removed from any project during weekend hours.
- F. All work of refilling sunken ditches, repaving over trenches and keeping streets and sidewalks in passable condition shall be done to the satisfaction of the owner during the construction of the above work as well as during the maintenance period. If any work is not done within five (5) days after written notice is given by the Engineer, the work may be done by the Owner and charged to the Contractor.
- G. Special care shall be taken to prevent contamination, siltation, or interfering in any way with the stream flows or ponds along the line of work. No waste matter of any kind will be allowed to discharge into the stream flows or impounded water or any ponds or other bodies of water.
- H. The Contractor is hereby advised that Public Law 1975, Chapter 251, as amended by P.L. 1979, Chapter 459 is applicable to this project.
- I. It is the intent of the current standards for Soil Erosion and Sediment Control to ensure that proper measures for erosion control are employed and provide for the early establishment of vegetation that will help avoid erosion problems during and after construction. It is expected that the Contractor will anticipate possible problems and provide timely and adequate control to prevent or minimize adverse effects.

- J. The Contractor shall apply and pay for all permits that may be required for any of the work involved with this project. Municipalities or Authorities having an interest or jurisdiction on this project are: **Borough of Seaside Park, Ocean County and New Jersey Department of Environmental Protection.**
- K. All notes on plans shall be made a part of the specifications.
- L. Contractor shall notify Engineer at least forty-eight (48) hours in advance of any work on Saturdays. There will be no work permitted on Sundays or holidays. This project will receive inspections and the normal working hours for the Inspector are from 8:00 AM to 4:30 PM, Monday through Friday. Any overtime inspection costs which are avoidable will be reimbursed by the Contractor.
- M. During the construction of the project, travel lanes shall always remain open.

1.2 PUBLIC UTILITIES

- A. The bidder is advised to ascertain all the facts concerning the location of existing utilities.
- B. The Contractor shall cooperate with the utility owners in the adjustment of their facilities and shall notify the utility owners not less than ten (10) days in advance of the time Contractor proposes to perform any work that will endanger or affect their facilities.
- C. The Contractor shall permit the owners of utilities, or their agent's access to the work site at all times in order to relocate, construct or protect their lines, and Contractor shall cooperate with them in performing this work.
- D. Separate payments will not be made for the coordination and cooperation of the Contractor with the utility companies, nor for the protection or replacement of utilities as specified hereinbefore and the bidder shall include all such costs in the prices bid for the various scheduled items in the Bid Form.

1.3 PRE-CONSTRUCTION PHOTOGRAPHS

- A. The Contractor shall, at no extra cost, take DVD or digital photographs of the site prior to the commencement of construction. The DVD or photograph record shall accurately depict the existing preconstruction condition of all curbs, sidewalks, driveways, fences, lawns, landscaped areas, mailboxes, street furniture and all other appurtenances within, or outside a 25 foot radius of the limits of the construction of the project. One (1) copy of the CD photograph record or DVD shall be provided to the Engineer. The date of all disks, as well as identification as to the location which the records depict, must be provided.

1.4 MAINTENANCE AND PROTECTION OF TRAFFIC

- A. The contractor shall erect or place and maintain in good conditions, barricades, warning signs, lights, rubber traffic cones, and other warning and danger signals and devices, appropriate and adequate for the specific needs and subject to the Engineer's approval at working sites, closed roads, intersections, open excavations, location of material storage, standing equipment and other obstructions, at point where the usable traffic width of the road is reduced, and at points where traffic is deflected from is vehicular or pedestrian traffic.

- B. The Contractor shall provide sufficient watchmen and traffic directors and shall take all other precautions including any that may be ordered by the Engineer, which are necessary for the safety of the public and the protection of the work.
- C. Before beginning work on any phase of the project the Contractor shall furnish and install all specified warning signals, barricades wood traffic guides, lights, and other devices necessary, in the opinion of the Engineer, to protect the public during that phase of the operations.
- D. Road construction signs shall be placed at each end of the project along the road for the work along the public road.
- E. During the work on this project, the Contractor shall provide and/or be prepared to provide traffic protection device in accordance with Part VI "MANUAL ON UNIFORM TRAFFIC CONTROL DEVICES FOR STREETS AND HIGHWAYS," Current Edition. The minimum numbers set forth in the Manual shall be on hand at each separate project site prior to the commencement of any work (or phase of work) and shall be maintained available on the project site throughout the period of the project (or phase). Failure to provide and maintain the minimum number of devices specified in the Manual shall be sufficient cause for the Engineer to order cessation of the work. When lack of any required safety device presents an immediate hazard, the Engineer may order that such devices be provided by the Owner or by other Contractors, deducting the cost thereof from any monies due or becoming due by the Contractor.
- F. Additional devices up to the minimum number set forth in the Manual shall be provided by the Contractor as required or directed prior to the commencement of any operation or phase of an operation requiring such devices.
- G. The Contractor shall provide adequate means of access for fire, police and emergency vehicles throughout the length of the project.
- H. Refer to Division 1 for additional requirements.

1.5 REFERENCE TO THE STANDARD SPECIFICATIONS

- A. Portions of the work performed under this contract shall comply with the requirements of the State of New Jersey Department of Transportation Standard Specifications for Road and Bridge Construction 2019, and all requirements modified, as amended or supplemented and whose specifications are made part of these specifications. The New Jersey Department of Transportation Standard Construction Details shall govern except insofar as same are modified, amended or changed in detail drawings prepared specifically for this project.
- B. The Standard Specifications are made part of these specifications by this reference as if they were set forth in full. It is the responsibility of the prospective bidder to be familiar with these Standard Specifications.

1.6 DUST CONTROL

The Contractor will be required to maintain all excavations, embankments, stockpiles, haul roads, permanent access roads, plant sites, waste areas, borrow areas, and all other work areas within or

outside the project boundaries free from dust which would cause a hazard or nuisance to others. Approved temporary methods of stabilization consisting of sprinkling, chemical treatment, light bituminous treatment or similar methods will be permitted to control dust. Sprinkling, to be approved, must always be repeated at such intervals as to keep all parts of the disturbed area at least damp, and the Contractor must have sufficient competent equipment on the job to accomplish this if sprinkling is used. Dust control shall be performed as the work proceeds and whenever a dust nuisance or hazard occurs. If any dust control is not done within twenty-four (24) hours after written notice is given by the Engineer, the work may be done by the Owner and charged to the Contractor. Costs for dust control shall be included in the prices bid for the various items in the bid form.

PART 2 - PRODUCTS (Not Used)

PART 3 - EXECUTION (Not Used)

PART 4 – QUANTITY AND PAYMENT

4.1 QUANTITY AND PAYMENT

- A. Unless otherwise provided for in this contract specification, no separate payment shall be made for the work associated with this section and all costs shall be included in the various items of the bid proposal.

END OF SECTION 010000

SECTION 011000 - SUMMARY

PART 1 - GENERAL

1.1 RELATED DOCUMENTS

- A. Drawings and general provisions of the Contract, including General and Supplementary Conditions and other Division 01 Specification Sections, apply to this Section.

1.2 SUMMARY

- A. Section Includes:
 - 1. Project information.
 - 2. Work covered by Contract Documents.
 - 3. Contractor's use of site and premises.
 - 4. Work restrictions.

1.3 PROJECT INFORMATION

- A. Project Identification: New Test Well at N. Ocean Avenue
 - 1. Project Location: 1505 N. Ocean Avenue, Seaside Park, New Jersey 08752.
- B. Owner: The Borough of Seaside Park
- C. Engineer: Remington and Vernick Engineers, Inc.
 - 1. Engineer's Representative: Pamela Hilla, (732) 286-9220 ext. 1601.

1.4 WORK COVERED BY CONTRACT DOCUMENTS

- A. The Work of Project is defined by the Contract Documents and includes, but is not limited to, the following:
 - 1. The proposed work includes, but is not limited to, the installation of a 500 gallon per minute (gpm) test well, reverse rotary drilled to an estimated depth of approximately 500 feet. The work shall include furnishing and installation of the well casings, well screens, gravel pack, grout, seal, steel cap and lid, all required well drilling and testing permits, complete well development, a step-drawdown test, a 24-hour constant rate test at 120% of the proposed design capacity, and water quality testing. The site shall be protected by a 6' high black vinyl chain link fence with a 6' wide black vinyl, chain link, double swing gate.
- B. Type of Contract:

1. Project will be constructed under a single prime contract.

1.5 CONTRACTOR'S USE OF SITE AND PREMISES

- A. Limits on Use of Site: Limit use of Project site to areas within the Contract limits indicated. Do not disturb portions of Project site beyond areas in which the Work is indicated.
 1. Limits on Use of Site: Confine construction operations to 1505 N. Ocean Avenue – Block 73, Lot 34, Borough of Seaside Park, Ocean County, New Jersey.
- B. Condition of Existing Grounds: Maintain portions of existing grounds, landscaping, and hardscaping affected by construction operations throughout construction period. Repair damage caused by construction operations.

1.6 WORK RESTRICTIONS

- A. Comply with restrictions on construction operations.
 1. Comply with limitations on use of public streets, work on public streets, rights of way, and other requirements of authorities having jurisdiction.
- B. On-Site Work Hours: Limit work to between 8:00 a.m. to 4:30 p.m., Monday through Friday, unless otherwise indicated. Work hours may be modified to meet Project requirements if approved by Owner and authorities having jurisdiction.
- C. Noise, Vibration, Dust, and Odors: Coordinate operations that may result in high levels of noise and vibration, dust, odors, or other disruption to Owner occupancy with Owner.
 1. Notify Owner not less than two days in advance of proposed disruptive operations.
 2. Obtain Owner's written permission before proceeding with disruptive operations.

PART 2 - PRODUCTS (Not Used)

PART 3 - EXECUTION (Not Used)

PART 4 - QUANTITY AND PAYMENT

- 4.1 No special payment shall be made for items included within this section.

END OF SECTION 011000

SECTION 012100 - ALLOWANCES

PART 1 - GENERAL

1.1 RELATED DOCUMENTS

- A. Drawings and general provisions of the Contract, including General and Supplementary Conditions and other Division 01 Specification Sections, apply to this Section.

1.2 SUMMARY

- A. Section includes administrative and procedural requirements governing allowances.
- B. Types of allowances include the following:
 - 1. Lump-sum allowances.
- C. Related Requirements:

1.3 DEFINITIONS

- A. Allowance: A quantity of work or dollar amount included in the Contract, established in lieu of additional requirements, used to defer selection of actual materials and equipment to a later date when direction will be provided to Contractor. If necessary, additional requirements will be issued by Change Order.

1.4 SELECTION AND PURCHASE

- A. At the earliest practical date after award of the Contract, advise Engineer of the date when final selection, or purchase and delivery, of each product or system described by an allowance must be completed by the Owner to avoid delaying the Work.
- B. At Engineer's request, obtain proposals for each allowance for use in making final selections. Include recommendations that are relevant to performing the Work.
- C. Purchase products and systems selected by Engineer from the designated supplier.

1.5 ACTION SUBMITTALS

- A. Submit proposals for purchase of products or systems included in allowances in the form specified for Change Orders.

1.6 INFORMATIONAL SUBMITTALS

- A. Submit invoices or delivery slips to show actual quantities of materials delivered to the site for use in fulfillment of each allowance.
- B. Submit time sheets and other documentation to show labor time and cost for installation of allowance items that include installation as part of the allowance.
- C. Coordinate and process submittals for allowance items in same manner as for other portions of the Work.

1.7 LUMP-SUM ALLOWANCES

- A. Allowance shall include cost to Contractor of specific products and materials ordered by Owner or selected by Engineer under allowance and shall include taxes, freight, and delivery to Project site.
- B. Unless otherwise indicated, Contractor's costs for receiving and handling at Project site, labor, installation, overhead and profit, and similar costs related to products and materials ordered by Owner or selected by Architect under allowance shall be included as part of the Contract Sum and not part of the allowance.
- C. Unused Materials: Return unused materials purchased under an allowance to manufacturer or supplier for credit to Owner, after installation has been completed and accepted.
 - 1. If requested by Engineer, retain and prepare unused material for storage by Owner. Deliver unused material to Owner's storage space as directed.

1.8 ADJUSTMENT OF ALLOWANCES

- A. Allowance Adjustment: To adjust allowance amounts, prepare a Change Order proposal based on the difference between purchase amount and the allowance, multiplied by final measurement of work-in-place where applicable. If applicable, include reasonable allowances for cutting losses, tolerances, mixing wastes, normal product imperfections, required maintenance materials, and similar margins.
 - 1. Include installation costs in purchase amount only where indicated as part of the allowance.
 - 2. If requested, prepare explanation and documentation to substantiate distribution of overhead costs and other markups.
- B. Submit claims for increased costs due to a change in the scope or nature of the allowance described in the Contract Documents, whether for the purchase order amount or Contractor's handling, labor, installation, overhead, and profit.
 - 1. Do not include Contractor's or subcontractor's indirect expense in the Change Order cost amount unless it is clearly shown that the nature or extent of Work has changed from what could have been foreseen from information in the Contract Documents.

2. No change to Contractor's indirect expense is permitted for selection of higher- or lower-priced materials or systems of the same scope and nature as originally indicated.

PART 2 - PRODUCTS (Not Used)

PART 3 - EXECUTION

3.1 EXAMINATION

- A. Examine products covered by an allowance promptly on delivery for damage or defects. Return damaged or defective products to manufacturer for replacement.

3.2 PREPARATION

- A. Coordinate materials and their installation for each allowance with related materials and installations to ensure that each allowance item is completely integrated and interfaced with related work.

3.3 SCHEDULE OF ALLOWANCES

- A. Allowance No. 1: Lump-Sum Allowance: Additional Work
 1. This allowance includes any unforeseen work conditions discovered during construction.

PART 4 - PAYMENT

4.1 PAYMENT

- A. All costs associated with the allowance items shall be paid under the respective lump-sum allowance item listed in the bid form.

END OF SECTION 012100

SECTION 012500 - SUBSTITUTION PROCEDURES

PART 1 - GENERAL

1.1 RELATED DOCUMENTS

- A. Drawings and general provisions of the Contract, including General and Supplementary Conditions and other Division 01 Specification Sections, apply to this Section.

1.2 SUMMARY

- A. Section includes administrative and procedural requirements for substitutions.
- B. Related Requirements:
 - 1. Section 012100 "Allowances" for products selected under an allowance.
 - 2. Section 016000 "Product Requirements" for requirements for submitting comparable product submittals for products by listed manufacturers.

1.3 DEFINITIONS

- A. Substitutions: Changes in products, materials, equipment, and methods of construction from those required by the Contract Documents.
 - 1. Substitutions for Cause: Changes proposed by Contractor that are required due to changed Project conditions, such as unavailability of product, regulatory changes, or unavailability of required warranty terms.
 - 2. Substitutions for Convenience: Changes proposed by Contractor or Owner that are not required to meet other Project requirements but may offer advantage to Contractor or Owner.

1.4 ACTION SUBMITTALS

- A. Substitution Requests: Submit documentation identifying product or fabrication or installation method to be replaced. Include Specification Section number and title and Drawing numbers and titles.
 - 1. Documentation: Show compliance with requirements for substitutions and the following, as applicable:
 - a. Statement indicating why specified product or fabrication or installation method cannot be provided, if applicable.
 - b. Coordination of information, including a list of changes or revisions needed to other parts of the Work and to construction performed by Owner and separate contractors that will be necessary to accommodate proposed substitution.
 - c. Detailed comparison of significant qualities of proposed substitutions with those of the Work specified. Include annotated copy of applicable Specification Section. Significant qualities may include attributes, such as performance, weight, size,

durability, visual effect, sustainable design characteristics, warranties, and specific features and requirements indicated. Indicate deviations, if any, from the Work specified.

- d. Product Data, including drawings and descriptions of products and fabrication and installation procedures.
 - e. Samples, where applicable or requested.
 - f. Certificates and qualification data, where applicable or requested.
 - g. List of similar installations for completed projects, with project names and addresses as well as names and addresses of Engineers and owners.
 - h. Material test reports from a qualified testing agency, indicating and interpreting test results for compliance with requirements indicated.
 - i. Detailed comparison of Contractor's construction schedule using proposed substitutions with products specified for the Work, including effect on the overall Contract Time. If specified product or method of construction cannot be provided within the Contract Time, include letter from manufacturer, on manufacturer's letterhead, stating date of receipt of purchase order, lack of availability, or delays in delivery.
 - j. Cost information, including a proposal of change, if any, in the Contract Sum.
 - k. Contractor's certification that proposed substitution complies with requirements in the Contract Documents, except as indicated in substitution request, is compatible with related materials and is appropriate for applications indicated.
 - l. Contractor's waiver of rights to additional payment or time that may subsequently become necessary because of failure of proposed substitution to produce indicated results.
2. Engineer's Action: If necessary, Engineer will request additional information or documentation for evaluation within seven (7) days of receipt of a request for substitution. Engineer will notify Contractor through Construction Manager of acceptance or rejection of proposed substitution within 15 days of receipt of request, or seven (7) days of receipt of additional information or documentation, whichever is later.
- a. Forms of Acceptance: Change Order, Construction Change Directive, or Engineer's Supplemental Instructions for minor changes in the Work.
 - b. Use product specified if Engineer does not issue a decision on use of a proposed substitution within time allocated.

1.5 QUALITY ASSURANCE

- A. Compatibility of Substitutions: Investigate and document compatibility of proposed substitution with related products and materials. Engage a qualified testing agency to perform compatibility tests recommended by manufacturers.

1.6 PROCEDURES

- A. Coordination: Revise or adjust affected work as necessary to integrate work of the approved substitutions.

1.7 SUBSTITUTIONS

- A. Substitutions for Cause: Submit requests for substitution immediately on discovery of need for change, but not later than 15 days prior to time required for preparation and review of related submittals.
1. Conditions: Engineer will consider Contractor's request for substitution when the following conditions are satisfied. If the following conditions are not satisfied, Engineer will return requests without action, except to record noncompliance with these requirements:
 - a. Requested substitution is consistent with the Contract Documents and will produce indicated results.
 - b. Substitution request is fully documented and properly submitted.
 - c. Requested substitution will not adversely affect Contractor's construction schedule.
 - d. Requested substitution has received necessary approvals of authorities having jurisdiction.
 - e. Requested substitution is compatible with other portions of the Work.
 - f. Requested substitution has been coordinated with other portions of the Work.
 - g. Requested substitution provides specified warranty.
 - h. If requested substitution involves more than one contractor, requested substitution has been coordinated with other portions of the Work, is uniform and consistent, is compatible with other products, and is acceptable to all contractors involved.
- B. Substitutions for Convenience: Engineer will consider requests for substitution if received within 60 days after the Notice to Proceed. Requests received after that time may be considered or rejected at the discretion of the Engineer.
1. Conditions: Engineer will consider Contractor's request for substitution when the following conditions are satisfied. If the following conditions are not satisfied, Engineer will return requests without action, except to record noncompliance with these requirements:
 - a. Requested substitution offers Owner a substantial advantage in cost, time, energy conservation, or other considerations, after deducting additional responsibilities Owner must assume. Owner's additional responsibilities may include compensation to Engineer for redesign and evaluation services, increased cost of other construction by Owner, and similar considerations.
 - b. Requested substitution does not require extensive revisions to the Contract Documents.
 - c. Requested substitution is consistent with the Contract Documents and will produce indicated results.
 - d. Substitution request is fully documented and properly submitted.
 - e. Requested substitution will not adversely affect Contractor's construction schedule.
 - f. Requested substitution has received necessary approvals of authorities having jurisdiction.
 - g. Requested substitution is compatible with other portions of the Work.
 - h. Requested substitution has been coordinated with other portions of the Work.
 - i. Requested substitution provides specified warranty.

- j. If requested substitution involves more than one contractor, requested substitution has been coordinated with other portions of the Work, is uniform and consistent, is compatible with other products, and is acceptable to all contractors involved.

PART 2 - PRODUCTS (Not Used)

PART 3 - EXECUTION (Not Used)

PART 4 - PAYMENT

4.1 PAYMENT

- A. No separate payment will be made for work associated with this section.

END OF SECTION 012500

SECTION 012900 - PAYMENT PROCEDURES

PART 1 - GENERAL

1.1 RELATED DOCUMENTS

- A. Drawings and general provisions of the Contract, including General and Supplementary Conditions and other Division 01 Specification Sections, apply to this Section.

1.2 SUMMARY

- A. Section includes administrative and procedural requirements necessary to prepare and process Applications for Payment.
- B. Related Requirements:
 - 1. Section 012100 "Allowances" for procedural requirements governing the handling and processing of allowances.
 - 2. Section 013200 "Construction Progress Documentation" for administrative requirements governing the preparation and submittal of the Contractor's construction schedule.

1.3 DEFINITIONS

- A. Schedule of Values: A statement furnished by Contractor allocating portions of the Contract Sum to various portions of the Work and used as the basis for reviewing Contractor's Applications for Payment.

1.4 SCHEDULE OF VALUES

- A. Coordination: Coordinate preparation of the schedule of values with preparation of Contractor's construction schedule.
 - 1. Coordinate line items in the schedule of values with items required to be indicated as separate activities in Contractor's construction schedule.
 - 2. Submit the schedule of values to Engineer through Construction Manager at earliest possible date, but no later than seven days before the date scheduled for submittal of initial Applications for Payment.
 - 3. Sub schedules for Phased Work: Where the Work is separated into phases requiring separately phased payments, provide sub schedules showing values coordinated with each phase of payment.
- B. Format and Content: Use Project Manual table of contents as a guide to establish line items for the schedule of values. Provide at least one line item for each Specification Section.
 - 1. Identification: Include the following Project identification on the schedule of values:
 - a. Project name and location.

- b. Owner's name.
 - c. Owner's Project number.
 - d. Name of Engineer.
 - e. Engineer's Project number.
 - f. Contractor's name and address.
 - g. Date of submittal.
2. Arrange schedule of values consistent with format of AIA Document G703
 3. Arrange the schedule of values in tabular form, with separate columns to indicate the following for each item listed:
 - a. Related Specification Section or division.
 - b. Description of the Work.
 - c. Name of subcontractor.
 - d. Name of manufacturer or fabricator.
 - e. Name of supplier.
 - f. Change Orders (numbers) that affect value.
 - g. Dollar value of the following, as a percentage of the Contract Sum to nearest one-hundredth percent, adjusted to total 100 percent. Round dollar amounts to whole dollars, with total equal to Contract Sum.
 - 1) Labor.
 - 2) Materials.
 - 3) Equipment.
 4. Provide a breakdown of the Contract Sum in enough detail to facilitate continued evaluation of Applications for Payment and progress reports. Provide multiple line items for principal subcontract amounts in excess of five percent of the Contract Sum.
 5. Provide a separate line item in the schedule of values for each part of the Work where Applications for Payment may include materials or equipment purchased or fabricated and stored, but not yet installed.
 - a. Differentiate between items stored on-site and items stored off-site.
 6. Purchase Contracts: Provide a separate line item in the schedule of values for each Purchase contract. Show line-item value of Purchase contract. Indicate Owner payments or deposits, if any, and balance to be paid by Contractor.
 7. Overhead Costs, Proportional Distribution: Include total cost and proportionate share of general overhead and profit for each line item.
 8. Overhead Costs, Separate Line Items: Show cost of temporary facilities and other major cost items that are not direct cost of actual work-in-place as separate line items.
 9. Temporary Facilities: Show cost of temporary facilities and other major cost items that are not direct cost of actual work-in-place as separate line items.
 10. Closeout Costs. Include separate line items under Contractor and principal subcontracts for Project closeout requirements in an amount totaling five percent of the Contract Sum and subcontract amount.
 11. Schedule of Values Revisions: Revise the schedule of values when Change Orders or Construction Change Directives result in a change in the Contract Sum. Include at least one separate line item for each Change Order and Construction Change Directive.

1.5 APPLICATIONS FOR PAYMENT

- A. Each Application for Payment following the initial Application for Payment shall be consistent with previous applications and payments, as certified by Engineer and paid for by Owner.
- B. Payment Application Times: The date for each progress payment is indicated in the Owner/Contractor Agreement. The period of construction work covered by each Application for Payment is the period indicated in the Agreement.
- C. Payment Application Times: Submit Application for Payment to Engineer as determined during the preconstruction meeting.
 - 1. Submit draft copy of Application for Payment seven days prior to due date for review by Engineer.
- D. Application for Payment Forms: Use AIA Document G702 and AIA Document G703 as form for Applications for Payment.
- E. Application Preparation: Complete every entry on form. Notarize and execute by a person authorized to sign legal documents on behalf of Contractor. Engineer will return incomplete applications without action.
 - 1. Entries shall match data on the schedule of values and Contractor's construction schedule. Use updated schedules if revisions were made.
 - 2. Include amounts for work completed following previous Application for Payment, whether or not payment has been received. Include only amounts for work completed at time of Application for Payment.
 - 3. Include amounts of Change Orders and Construction Change Directives issued before last day of construction period covered by application.
 - 4. Indicate separate amounts for work being carried out under Owner-requested project acceleration.
- F. Stored Materials: Include in Application for Payment amounts applied for materials or equipment purchased or fabricated and stored, but not yet installed. Differentiate between items stored on-site and items stored off-site.
 - 1. Provide certificate of insurance, evidence of transfer of title to Owner, and consent of surety to payment for stored materials.
 - 2. Provide supporting documentation that verifies amount requested, such as paid invoices. Match amount requested with amounts indicated on documentation; do not include overhead and profit on stored materials.
 - 3. Provide summary documentation for stored materials indicating the following:
 - a. Value of materials previously stored and remaining stored as of date of previous Applications for Payment.
 - b. Value of previously stored materials put in place after date of previous Application for Payment and on or before date of current Application for Payment.
 - c. Value of materials stored since date of previous Application for Payment and remaining stored as of date of current Application for Payment.

- G. Transmittal: Submit three (3) signed and notarized original copies of each Application for Payment to Engineer by a method ensuring receipt within 24 hours. One copy shall include waivers of lien and similar attachments if required.
1. Transmit each copy with a transmittal form listing attachments and recording appropriate information about application.
- H. Initial Application for Payment: Administrative actions and submittals that must precede or coincide with submittal of first Application for Payment include the following:
1. List of subcontractors.
 2. Schedule of values.
 3. Contractor's construction schedule (preliminary if not final).
 4. Combined Contractor's construction schedule (preliminary if not final) incorporating Work of multiple contracts, with indication of acceptance of schedule by each Contractor.
 5. Products list (preliminary if not final).
 6. Sustainable design action plans, including preliminary project materials cost data.
 7. Schedule of unit prices.
 8. Submittal schedule (preliminary if not final).
 9. List of Contractor's staff assignments.
 10. List of Contractor's principal consultants.
 11. Copies of building permits.
 12. Copies of authorizations and licenses from authorities having jurisdiction for performance of the Work.
 13. Initial progress report.
 14. Report of preconstruction conference.
 15. Certificates of insurance and insurance policies.
 16. Performance and payment bonds.
 17. Data needed to acquire Owner's insurance.
- I. Application for Payment at Substantial Completion: After Engineer issues the Certificate of Substantial Completion, submit an Application for Payment showing 100 percent completion for portion of the Work claimed as substantially complete.
1. Include documentation supporting claim that the Work is substantially complete and a statement showing an accounting of changes to the Contract Sum.
 - a. Complete administrative actions, submittals, and Work preceding this application, as described in Section 017700 "Closeout Procedures."
 2. This application shall reflect Certificate(s) of Substantial Completion issued previously for Owner occupancy of designated portions of the Work.
- J. Final Payment Application: After completing Project closeout requirements, submit final Application for Payment with releases and supporting documentation not previously submitted and accepted, including, but not limited, to the following:
1. Evidence of completion of Project closeout requirements.
 2. Certification of completion of final punch list items.
 3. Insurance certificates for products and completed operations where required and proof that taxes, fees, and similar obligations were paid.

4. Updated final statement, accounting for final changes to the Contract Sum.
5. AIA Document G706.
6. AIA Document G706A.
7. AIA Document G707.
8. Evidence that claims have been settled.
9. Final meter readings for utilities, a measured record of stored fuel, and similar data as of date of Substantial Completion or when Owner took possession of and assumed responsibility for corresponding elements of the Work.
10. Final liquidated damages settlement statement.
11. Proof that taxes, fees, and similar obligations are paid.
12. Waivers and releases.

PART 2 - PRODUCTS (Not Used)

PART 3 - EXECUTION (Not Used)

PART 4 - PAYMENT

4.1 PAYMENT

- A. No separate payment will be made for work associated with this section.

END OF SECTION 012900

SECTION 013200 - CONSTRUCTION PROGRESS DOCUMENTATION

PART 1 - GENERAL

1.1 SUMMARY

- A. Section includes administrative and procedural requirements for documenting the progress of construction during performance of the Work, including the following:
 - 1. Startup construction schedule.
 - 2. Contractor's Construction Schedule.
 - 3. Construction schedule updating reports.
 - 4. Daily construction reports.
 - 5. Material location reports.
 - 6. Site condition reports.
 - 7. Unusual event reports.
- B. Related Requirements:
 - 1. Section 012900 "Payment Procedures" for schedule of values and requirements for use of cost-loaded schedule for Applications for Payment.

1.2 DEFINITIONS

- A. Activity: A discrete part of a project that can be identified for planning, scheduling, monitoring, and controlling the construction Project. Activities included in a construction schedule consume time and resources.
 - 1. Critical Activity: An activity on the critical path that must start and finish on the planned early start and finish times.
 - 2. Predecessor Activity: An activity that precedes another activity in the network.
 - 3. Successor Activity: An activity that follows another activity in the network.
- B. Cost Loading: The allocation of the schedule of values for completing an activity as scheduled. The sum of costs for all activities must equal the total Contract Sum.
- C. CPM: Critical path method, which is a method of planning and scheduling a construction project where activities are arranged based on activity relationships. Network calculations determine the critical path of Project and when activities can be performed.
- D. Critical Path: The longest connected chain of interdependent activities through the network schedule that establishes the minimum overall Project duration and contains no float.
- E. Event: The starting or ending point of an activity.
- F. Float: The measure of leeway in starting and completing an activity.

1. Float time is not for the exclusive use or benefit of either Owner or Contractor, but is a jointly owned, expiring Project resource available to both parties as needed to meet schedule milestones and Contract completion date.
 2. Free float is the amount of time an activity can be delayed without adversely affecting the early start of the successor activity.
 3. Total float is the measure of leeway in starting or completing an activity without adversely affecting the planned Project completion date.
- G. Resource Loading: The allocation of labor and equipment necessary for completing an activity as scheduled.

1.3 INFORMATIONAL SUBMITTALS

- A. Format for Submittals: Submit required submittals in the following format:
1. Working electronic copy of schedule file.
 2. PDF file.
- B. Startup construction schedule.
1. Submittal of cost-loaded startup construction schedule will not constitute approval of schedule of values for cost-loaded activities.
- C. Contractor's Construction Schedule: Initial schedule, of size required to display entire schedule for entire construction period.
1. Submit a working digital copy of schedule, using software indicated, and labeled to comply with requirements for submittals.
- D. Construction Schedule Updating Reports: Submit with Applications for Payment.
- E. Daily Construction Reports: Submit at weekly intervals.
- F. Material Location Reports: Submit at weekly intervals.
- G. Site Condition Reports: Submit at time of discovery of differing conditions.
- H. Unusual Event Reports: Submit at time of unusual event.

1.4 COORDINATION

- A. Coordinate Contractor's Construction Schedule with the schedule of values, list of subcontracts, submittal schedule, progress reports, payment requests, and other required schedules and reports.
1. Secure time commitments for performing critical elements of the Work from entities involved.
 2. Coordinate each construction activity in the network with other activities, and schedule them in proper sequence.

1.5 CONTRACTOR'S CONSTRUCTION SCHEDULE

- A. Computer Scheduling Software: Prepare schedules using current version of a program that has been developed specifically to manage construction schedules.
 - 1. Meetings: Scheduling consultant to attend all meetings related to Project progress, alleged delays, and time impact.
- B. Time Frame: Extend schedule from date established for the Notice to Proceed to date of Substantial Completion.
 - 1. Contract completion date to not be changed by submission of a schedule that shows an early completion date, unless specifically authorized by Change Order.
- C. Activities: Treat each floor or separate area as a separate numbered activity for each main element of the Work. Comply with the following:
 - 1. Activity Duration: Define activities so no activity is longer than 20 days, unless specifically allowed by Engineer.
 - 2. Temporary Facilities: Indicate start and completion dates for the following as applicable:
 - a. Securing of approvals and permits required for performance of the Work.
 - b. Temporary facilities.
 - c. Construction of mock-ups, prototypes and samples.
 - d. Owner interfaces and furnishing of items.
 - e. Interfaces with Separate Contracts.
 - f. Regulatory agency approvals.
 - g. Punch list.
 - 3. Procurement Activities: Include procurement process activities for the following long lead-time items and major items, requiring a cycle of more than 60 days, as separate activities in schedule. Procurement cycle activities include, but are not limited to, submittals, approvals, purchasing, fabrication, and delivery.
 - a. UV treatment units
 - b. Onsite emergency generator
 - 4. Submittal Review Time: Include review and resubmittal times indicated in Section 013300 "Submittal Procedures" in schedule. Coordinate submittal review times in Contractor's Construction Schedule with submittal schedule.
 - 5. Startup and Testing Time: Include no fewer than 15 days for startup and testing.
 - 6. Commissioning Time: Include no fewer than 15 days for commissioning.
 - 7. Substantial Completion: Indicate completion in advance of date established for Substantial Completion and allow time for Engineer's administrative procedures necessary for certification of Substantial Completion.
 - 8. Punch List and Final Completion: Include not more than 30 days for completion of punch list items and Final Completion.
- D. Constraints: Include constraints and work restrictions indicated in the Contract Documents and as follows in schedule and show how the sequence of the Work is affected.

1. Phasing: Arrange list of activities on schedule by phase.
 2. Work under More Than One Contract: Include a separate activity for each contract.
 3. Work by Owner: Include a separate activity for each portion of the Work performed by Owner.
 4. Products Ordered in Advance: Include a separate activity for each product. The delivery dates indicated stipulate the earliest possible delivery date.
 5. Owner-Furnished Products: Include a separate activity for each product. The delivery dates indicated stipulate the earliest possible delivery date.
 6. Work Restrictions: Show the effect of the following items on the schedule:
 - a. Coordination with existing construction.
 - b. Limitations of continued occupancies.
 - c. Uninterruptible services.
 - d. Partial occupancy before Substantial Completion.
 - e. Use-of-premises restrictions.
 - f. Provisions for future construction.
 - g. Seasonal variations.
 - h. Environmental control.
 7. Work Stages: Indicate important stages of construction for each major portion of the Work, including, but not limited to, the following:
 - a. Subcontract awards.
 - b. Submittals.
 - c. Purchases.
 - d. Mockups.
 - e. Fabrication.
 - f. Sample testing.
 - g. Deliveries.
 - h. Installation.
 - i. Tests and inspections.
 - j. Adjusting.
 - k. Curing.
 - l. Building flush-out.
 - m. Startup and placement into final use and operation.
 - n. Commissioning.
- E. Cost Correlation: Superimpose a cost correlation timeline, indicating planned and actual costs. On the line, show planned and actual dollar volume of the Work performed as of planned and actual dates used for preparation of payment requests.
1. See Section 012900 "Payment Procedures" for cost reporting and payment procedures.
- F. Upcoming Work Summary: Prepare summary report indicating activities scheduled to occur or commence prior to submittal of next schedule update. Summarize the following issues:
1. Unresolved issues.
 2. Unanswered Requests for Information.
 3. Rejected or unreturned submittals.
 4. Notations on returned submittals.
 5. Pending modifications affecting the Work and the Contract Time.

- G. Contractor's Construction Schedule Updating: At monthly intervals, update schedule to reflect actual construction progress and activities. Issue schedule one week before each regularly scheduled progress meeting.
 - 1. Revise schedule immediately after each meeting or other activity where revisions have been recognized or made. Issue updated schedule concurrently with the report of each such meeting.
 - 2. Include a report with updated schedule that indicates every change, including, but not limited to, changes in logic, durations, actual starts and finishes, and activity durations.
 - 3. As the Work progresses, indicate Final Completion percentage for each activity.

- H. Recovery Schedule: When periodic update indicates the Work is [14] or more calendar days behind the current approved schedule, submit a separate recovery schedule indicating means by which Contractor intends to regain compliance with the schedule. Indicate changes to working hours, working days, crew sizes, equipment required to achieve compliance, and date by which recovery will be accomplished.

- I. Distribution: Distribute copies of approved schedule to Construction Manager, Owner, separate contractors, testing and inspecting agencies, and other parties identified by Contractor with a need-to-know schedule responsibility.
 - 1. Post copies in Project meeting rooms and temporary field offices.
 - 2. When revisions are made, distribute updated schedules to the same parties and post in the same locations. Delete parties from distribution when they have completed their assigned portion of the Work and are no longer involved in performance of construction activities.

1.6 STARTUP CONSTRUCTION SCHEDULE

- A. Gantt-Chart Schedule: Submit startup, horizontal, Gantt-chart-type construction schedule within 30 days of date established for the Notice of Award.

- B. Preparation: Indicate each significant construction activity separately. Identify first workday of each week with a continuous vertical line. Outline significant construction activities for first 90 days of construction. Include skeleton diagram for the remainder of the Work and a cash requirement prediction based on indicated activities.

1.7 GANTT-CHART SCHEDULE REQUIREMENTS

- A. Gantt-Chart Schedule: Submit a comprehensive, fully developed, horizontal, Gantt-chart-type, Contractor's Construction Schedule within 30 days of date established for Notice of Award.
 - 1. Base schedule on the startup construction schedule and additional information received since the start of Project.

- B. Preparation: Indicate each significant construction activity separately. Identify first workday of each week with a continuous vertical line.
 - 1. For construction activities that require three months or longer to complete, indicate an estimated completion percentage in 10 percent increments within time bar.

1.8 REPORTS

- A. Daily Construction Reports: Prepare a daily construction report recording the following information concerning events at Project site:
1. List of subcontractors at Project site.
 2. List of separate contractors at Project site.
 3. Approximate count of personnel at Project site.
 4. Equipment at Project site.
 5. Material deliveries.
 6. High and low temperatures and general weather conditions, including presence of rain or snow.
 7. Testing and inspection.
 8. Accidents.
 9. Meetings and significant decisions.
 10. Unusual events.
 11. Stoppages, delays, shortages, and losses.
 12. Meter readings and similar recordings.
 13. Emergency procedures.
 14. Orders and requests of authorities having jurisdiction.
 15. Change Orders received and implemented.
 16. Construction Change Directives received and implemented.
 17. Services connected and disconnected.
 18. Equipment or system tests and startups.
 19. Partial completions and occupancies.
 20. Substantial Completions authorized.

PART 2 - PRODUCTS (Not Used)

PART 3 - EXECUTION (Not Used)

PART 4 - PAYMENT

4.1 PAYMENT

- A. No separate payment will be made for work associated with this section.

END OF SECTION 013200

SECTION 013233 - PHOTOGRAPHIC DOCUMENTATION

PART 1 - GENERAL

1.1 SUMMARY

- A. Section includes administrative and procedural requirements for the following:
 - 1. Preconstruction photographs.
 - 2. Concealed Work photographs.
 - 3. Periodic construction photographs.
 - 4. Time-lapse sequence construction photographs.
 - 5. Final Completion construction photographs.
 - 6. Preconstruction video recordings.

- B. Related Requirements:
 - 1. Section 017700 "Closeout Procedures" for submitting photographic documentation as Project Record Documents at Project closeout.
 - 2. Section 017900 "Demonstration and Training" for submitting video recordings of demonstration of equipment and training of Owner's personnel.
 - 3. Section 024119 "Selective Demolition" for photographic documentation before selective demolition operations commence.
 - 4. Section 311000 "Site Clearing" for photographic documentation before site clearing operations commence.

1.2 INFORMATIONAL SUBMITTALS

- A. Key Plan: Submit key plan of Project site and building with notation of vantage points marked for location and direction of each photograph and video recording. Indicate elevation or story of construction. Include same information as corresponding photographic documentation.

- B. Digital Photographs: Submit image files within seven (7) days of taking photographs.
 - 1. Submit photos by uploading to web-based Project management software site. Include copy of key plan indicating each photograph's location and direction.
 - 2. Identification: Provide the following information with each image description in web-based Project management software site:
 - a. Name of Project.
 - b. Name and contact information for photographer.
 - c. Name of Engineer and Construction Manager.
 - d. Name of Contractor.
 - e. Date photograph was taken.
 - f. Description of location, vantage point, and direction.
 - g. Unique sequential identifier keyed to accompanying key plan.

- C. Video Recordings: Submit video recordings within seven (7) days of recording.

1. Submit video recordings by uploading to web-based Project management software site. Include copy of key plan indicating each video's location and direction.
2. Identification: With each submittal, provide the following information on web-based Project management software site:
 - a. Name of Project.
 - b. Name and contact information for photographer.
 - c. Name of Engineer and Construction Manager.
 - d. Name of Contractor.
 - e. Date video recording was recorded.
 - f. Description of vantage point, indicating location, direction (by compass point), and elevation or story of construction.

1.3 CONSTRUCTION PHOTOGRAPHS

- A. Preconstruction Photographs: Before commencement of the Work, take photographs of Project site and surrounding properties, including existing items to remain during construction, from different vantage points, as directed by Construction Manager.
 1. Flag excavation areas and construction limits before taking construction photographs.
 2. Take a minimum of 20 photographs to show existing conditions adjacent to property before starting the Work.
 3. Take a minimum of 20 photographs of existing buildings either on or adjoining property, to accurately record physical conditions at start of construction.
 4. Take additional photographs as required to record settlement or cracking of adjacent structures, pavements, and improvements.
- B. Concealed Work Photographs: Before proceeding with installing work that will conceal other work, take photographs sufficient in number, with annotated descriptions, to record nature and location of concealed Work, including, but not limited to, the following:
 1. Underground utilities.
 2. Underslab services.
 3. Piping.
 4. Electrical conduit.
 5. Waterproofing and weather-resistant barriers.
- C. Final Completion Construction Photographs: Take a minimum of 50 photographs after date of Substantial Completion for submission as Project Record Documents. Construction Manager will inform photographer of desired vantage points.

1.4 CONSTRUCTION VIDEO RECORDINGS

- A. Preconstruction Video Recording: Before starting construction, record video recording of Project site and surrounding properties from different vantage points, as directed by Engineer or Construction Manager.
 1. Flag excavation areas and construction limits before recording construction video recordings.

2. Show existing conditions adjacent to Project site before starting the Work.
3. Show existing buildings either on or adjoining Project site to accurately record physical conditions at the start of construction.
4. Show protection efforts by Contractor.

PART 2 - PRODUCTS (Not Used)

PART 3 - EXECUTION (Not Used)

PART 4 - PAYMENT

4.1 PAYMENT

- A. No separate payment will be made for work associated with this section.

END OF SECTION 013233

SECTION 013300 - SUBMITTAL PROCEDURES

PART 1 - GENERAL

1.1 SUMMARY

A. Section Includes:

1. Submittal schedule requirements.
2. Administrative and procedural requirements for submittals.

B. Related Requirements:

1. Section 012900 "Payment Procedures" for submitting Applications for Payment and the schedule of values.
2. Section 013200 "Construction Progress Documentation" for submitting schedules and reports, including Contractor's construction schedule.
3. Section 013233 "Photographic Documentation" for submitting preconstruction photographs, periodic construction photographs, and Final Completion construction photographs.
4. Section 017700 "Closeout Procedures" for submitting closeout submittals and maintenance material submittals.
5. Section 017839 "Project Record Documents" for submitting record Drawings, record Specifications, and record Product Data.

1.2 DEFINITIONS

- A. Action Submittals: Written and graphic information and physical samples that require Engineer's responsive action. Action submittals are those submittals indicated in individual Specification Sections as "action submittals."
- B. Informational Submittals: Written and graphic information and physical samples that do not require Engineer's responsive action. Submittals may be rejected for not complying with requirements. Informational submittals are those submittals indicated in individual Specification Sections as "informational submittals."

1.3 SUBMITTAL SCHEDULE

- A. Submittal Schedule: Submit, as an action submittal, a list of submittals, arranged in chronological order by dates required by construction schedule. Include time required for review, ordering, manufacturing, fabrication, and delivery when establishing dates. Include additional time required for making corrections or revisions to submittals noted by Engineer and additional time for handling and reviewing submittals required by those corrections.
1. Coordinate submittal schedule with list of subcontracts, the schedule of values, and Contractor's construction schedule.

2. Final Submittal Schedule: Submit concurrently with the first complete submittal of Contractor's construction schedule.
 - a. Submit revised submittal schedule as required to reflect changes in current status and timing for submittals.
3. Format: Arrange the following information in a tabular format:
 - a. Scheduled date for first submittal.
 - b. Specification Section number and title.
 - c. Submittal Category: Action; informational.
 - d. Name of subcontractor.
 - e. Description of the Work covered.
 - f. Scheduled date for Engineer's final release or approval.

1.4 SUBMITTAL FORMATS

- A. Submittal Information: Include the following information in each submittal:
 1. Project name.
 2. Date.
 3. Name of Engineer.
 4. Name of Construction Manager.
 5. Name of Contractor.
 6. Name of firm or entity that prepared submittal.
 7. Names of subcontractor, manufacturer, and supplier.
 8. Unique submittal number, including revision identifier. Include Specification Section number with sequential alphanumeric identifier and alphanumeric suffix for resubmittals.
 9. Category and type of submittal.
 10. Submittal purpose and description.
 11. Number and title of Specification Section, with paragraph number and generic name for each of multiple items.
 12. Drawing number and detail references, as appropriate.
 13. Indication of full or partial submittal.
 14. Location(s) where product is to be installed, as appropriate.
 15. Other necessary identification.
 16. Remarks.
 17. Signature of transmitter.
- B. Options: Identify options requiring selection by Architect.
- C. Deviations and Additional Information: On each submittal, clearly indicate deviations from requirements in the Contract Documents, including minor variations and limitations; include relevant additional information and revisions, other than those requested by Engineer on previous submittals. Indicate by highlighting on each submittal or noting on attached separate sheet.
- D. Electronic Submittals: Prepare submittals as PDF package, incorporating complete information into each PDF file. Name PDF file with submittal number.

1.5 SUBMITTAL PROCEDURES

- A. Prepare and submit submittals required by individual Specification Sections. Types of submittals are indicated in individual Specification Sections.
 - 1. Email: Prepare submittals as PDF package and transmit to Architect by sending via email. Include PDF transmittal form. Include information in email subject line as requested by Architect.
 - a. Engineer will return annotated file. Annotate and retain one copy of file as a digital Project Record Document file.
- B. Coordination: Coordinate preparation and processing of submittals with performance of construction activities.
 - 1. Coordinate each submittal with fabrication, purchasing, testing, delivery, other submittals, and related activities that require sequential activity.
 - 2. Submit all submittal items required for each Specification Section concurrently unless partial submittals for portions of the Work are indicated on approved submittal schedule.
 - 3. Submit action submittals and informational submittals required by the same Specification Section as separate packages under separate transmittals.
 - 4. Coordinate transmittal of submittals for related parts of the Work specified in different Sections, so processing will not be delayed because of need to review submittals concurrently for coordination.
 - a. The Engineer reserves the right to withhold action on a submittal requiring coordination with other submittals until related submittals are received.
- C. Processing Time: Allow time for submittal review, including time for resubmittals, as follows. Time for review shall commence on Engineer's receipt of submittal. No extension of the Contract Time will be authorized because of failure to transmit submittals enough in advance of the Work to permit processing, including resubmittals.
 - 1. Initial Review: Allow 14 days for initial review of each submittal. Allow additional time if coordination with subsequent submittals is required. Engineer will advise Contractor when a submittal being processed must be delayed for coordination.
 - 2. Intermediate Review: If intermediate submittal is necessary, process it in same manner as initial submittal.
 - 3. Resubmittal Review: Allow 14 days for review of each resubmittal.
- D. Resubmittals: Make resubmittals in same form and number of copies as initial submittal.
 - 1. Note date and content of previous submittal.
 - 2. Note date and content of revision in label or title block, and clearly indicate extent of revision.
 - 3. Resubmit submittals until they are marked with approval notation from Engineer's action stamp.
- E. Distribution: Furnish copies of final submittals to manufacturers, subcontractors, suppliers, fabricators, installers, authorities having jurisdiction, and others as necessary for performance of construction activities. Show distribution on transmittal forms.

- F. Use for Construction: Retain complete copies of submittals on Project site. Use only final action submittals that are marked with approval notation from Engineer's action stamp.

1.6 SUBMITTAL REQUIREMENTS

- A. Product Data: Collect information into a single submittal for each element of construction and type of product or equipment.
 - 1. If information must be specially prepared for submittal because standard published data are unsuitable for use, submit as Shop Drawings, not as Product Data.
 - 2. Mark each copy of each submittal to show which products and options are applicable.
 - 3. Include the following information, as applicable:
 - a. Manufacturer's catalog cuts.
 - b. Manufacturer's product specifications.
 - c. Standard color charts.
 - d. Statement of compliance with specified referenced standards.
 - e. Testing by recognized testing agency.
 - f. Application of testing agency labels and seals.
 - g. Notation of coordination requirements.
 - h. Availability and delivery time information.
 - 4. For equipment, include the following in addition to the above, as applicable:
 - a. Wiring diagrams that show factory-installed wiring.
 - b. Printed performance curves.
 - c. Operational range diagrams.
 - d. Clearances required to other construction, if not indicated on accompanying Shop Drawings.
 - 5. Submit Product Data before Shop Drawings, and before or concurrently with Samples.
- B. Shop Drawings: Prepare Project-specific information, drawn accurately to scale. Do not base Shop Drawings on reproductions of the Contract Documents or standard printed data.
 - 1. Preparation: Fully illustrate requirements in the Contract Documents. Include the following information, as applicable:
 - a. Identification of products.
 - b. Schedules.
 - c. Compliance with specified standards.
 - d. Notation of coordination requirements.
 - e. Notation of dimensions established by field measurement.
 - f. Relationship and attachment to adjoining construction clearly indicated.
 - g. Seal and signature of professional engineer if specified.
- C. Product Schedule: As required in individual Specification Sections, prepare a written summary indicating types of products required for the Work and their intended location. Include the following information in tabular form:

1. Type of product. Include unique identifier for each product indicated in the Contract Documents or assigned by Contractor if none is indicated.
 2. Manufacturer and product name, and model number if applicable.
 3. Number and name of room or space.
 4. Location within room or space.
- D. Qualification Data: Prepare written information that demonstrates capabilities and experience of firm or person. Include lists of completed projects with project names and addresses, contact information of architects and owners, and other information specified.
- E. Design Data: Prepare and submit written and graphic information indicating compliance with indicated performance and design criteria in individual Specification Sections. Include list of assumptions and summary of loads. Include load diagrams if applicable. Provide name and version of software, if any, used for calculations. Number each page of submittal.
- F. Certificates:
1. Certificates and Certifications Submittals: Submit a statement that includes signature of entity responsible for preparing certification. Certificates and certifications shall be signed by an officer or other individual authorized to sign documents on behalf of that entity. Provide a notarized signature where indicated.
 2. Manufacturer Certificates: Submit written statements on manufacturer's letterhead, certifying that manufacturer complies with requirements in the Contract Documents. Include evidence of manufacturing experience where required.
 3. Material Certificates: Submit written statements on manufacturer's letterhead, certifying that material complies with requirements in the Contract Documents.
 4. Product Certificates: Submit written statements on manufacturer's letterhead, certifying that product complies with requirements in the Contract Documents.
 5. Welding Certificates: Prepare written certification that welding procedures and personnel comply with requirements in the Contract Documents. Submit record of AWS B2.1/B2.1M on AWS forms. Include names of firms and personnel certified.
- G. Test and Research Reports:
1. Compatibility Test Reports: Submit reports written by a qualified testing agency, on testing agency's standard form, indicating and interpreting results of compatibility tests performed before installation of product. Include written recommendations for substrate preparation and primers required.
 2. Field Test Reports: Submit written reports indicating and interpreting results of field tests performed either during installation of product or after product is installed in its final location, for compliance with requirements in the Contract Documents.
 3. Material Test Reports: Submit reports written by a qualified testing agency, on testing agency's standard form, indicating and interpreting test results of material for compliance with requirements in the Contract Documents.
 4. Preconstruction Test Reports: Submit reports written by a qualified testing agency, on testing agency's standard form, indicating and interpreting results of tests performed before installation of product, for compliance with performance requirements in the Contract Documents.
 5. Product Test Reports: Submit written reports indicating that current product produced by manufacturer complies with requirements in the Contract Documents. Base reports on

evaluation of tests performed by manufacturer and witnessed by a qualified testing agency, or on comprehensive tests performed by a qualified testing agency.

6. Research Reports: Submit written evidence, from a model code organization acceptable to authorities having jurisdiction, that product complies with building code in effect for Project. Include the following information:
 - a. Name of evaluation organization.
 - b. Date of evaluation.
 - c. Time period when report is in effect.
 - d. Product and manufacturers' names.
 - e. Description of product.
 - f. Test procedures and results.
 - g. Limitations of use.

1.7 DELEGATED DESIGN SERVICES

- A. Performance and Design Criteria: Where professional design services or certifications by a design professional are specifically required of Contractor by the Contract Documents, provide products and systems complying with specific performance and design criteria indicated.
 1. If criteria indicated are insufficient to perform services or certification required, submit a written request for additional information to Architect.
- B. Delegated Design Services Certification: In addition to Shop Drawings, Product Data, and other required submittals, submit digitally signed PDF file of certificate, signed and sealed by the responsible design professional, for each product and system specifically assigned to Contractor to be designed or certified by a design professional.
 1. Indicate that products and systems comply with performance and design criteria in the Contract Documents. Include list of codes, loads, and other factors used in performing these services.

1.8 ENGINEER'S REVIEW

- A. Action Submittals: Engineer will review each submittal, indicate corrections or revisions required and return.
 1. PDF Submittals: Engineer will indicate, via markup on each submittal, the appropriate action.
- B. Informational Submittals: Engineer will review each submittal and will not return it or will return it if it does not comply with requirements. Engineer will forward each submittal to the appropriate party.
- C. Partial submittals prepared for a portion of the Work will be reviewed when use of partial submittals has received prior approval from Engineer.
- D. Incomplete submittals are unacceptable, will be considered nonresponsive, and will be returned for resubmittal without review.

- E. Engineer will return without review submittals received from sources other than Contractor.

PART 2 - PRODUCTS (Not Used)

PART 3 - EXECUTION (Not Used)

PART 4 - PAYMENT

4.1 PAYMENT

- A. No separate payment will be made for work associated with this section.

END OF SECTION 013300

SECTION 016000 - PRODUCT REQUIREMENTS

PART 1 - GENERAL

1.1 SUMMARY

- A. The Work of This Section Includes: Administrative and procedural requirements for selection of products for use in Project; product delivery, storage, and handling; manufacturers' standard warranties on products; special warranties; and comparable products.
- B. Related Requirements:
 - 1. Section 012100 "Allowances" for products selected under an allowance.
 - 2. Section 012500 "Substitution Procedures" for requests for substitutions.
 - 3. Section 017700 "Closeout Procedures" for submitting warranties.

1.2 DEFINITIONS

- A. Products: Items obtained for incorporating into the Work, whether purchased for Project or taken from previously purchased stock. The term "product" includes the terms "material," "equipment," "system," and terms of similar intent.
 - 1. Named Products: Items identified by manufacturer's product name, including make or model number or other designation shown or listed in manufacturer's published product literature that is current as of date of the Contract Documents.
 - 2. New Products: Items that have not previously been incorporated into another project or facility. Salvaged items or items reused from other projects are not considered new products. Items that are manufactured or fabricated to include recycled content materials are considered new products unless otherwise indicated.
 - 3. Comparable Product: Product by named manufacturer that is demonstrated and approved through the comparable product submittal process described in "Comparable Products" Article, to have the indicated qualities related to type, function, dimension, in-service performance, physical properties, appearance, and other characteristics that equal or exceed those of specified product.
- B. Basis-of-Design Product Specification: A specification in which a single manufacturer's product is named and accompanied by the words "basis-of-design product," including make or model number or other designation. Published attributes and characteristics of basis-of-design product establish salient characteristics of products.
 - 1. Evaluating Comparable Products: In addition to the basis-of-design product description, product attributes and characteristics may be listed to establish the significant qualities related to type, function, in-service performance and physical properties, weight, dimension, durability, visual characteristics, and other special features and requirements for purposes of evaluating comparable products of additional manufacturers named in the specification.

- C. Subject to Compliance with Requirements: Where the phrase "Subject to compliance with requirements" introduces a product selection procedure in an individual Specification Section, provide products qualified under the specified product procedure. In the event that a named product or product by a named manufacturer does not meet the other requirements of the specifications, select another named product or product from another named manufacturer that does meet the requirements of the specifications; submit a comparable product request or substitution request, if applicable.
- D. Comparable Product Request Submittal: An action submittal requesting consideration of a comparable product, including the following information:
 - 1. Identification of basis-of-design product or fabrication or installation method to be replaced, including Specification Section number and title and Drawing numbers and titles.
 - 2. Data indicating compliance with the requirements specified in "Comparable Products" Article.
- E. Basis-of-Design Product Specification Submittal: An action submittal complying with requirements in Section 013300 "Submittal Procedures."
- F. Substitution: Refer to Section 012500 "Substitution Procedures" for definition and limitations on substitutions.

1.3 QUALITY ASSURANCE

- A. Compatibility of Options: If Contractor is given option of selecting between two or more products for use on Project, select product compatible with products previously selected, even if previously selected products were also options.
- B. Identification of Products: Except for required labels and operating data, do not attach or imprint manufacturer or product names or trademarks on exposed surfaces of products or equipment that will be exposed to view in occupied spaces or on the exterior.
 - 1. Labels: Locate required product labels and stamps on a concealed surface, or, where required for observation following installation, on a visually accessible surface that is inconspicuous.
 - 2. Equipment Nameplates: Provide a permanent nameplate on each item of service- or power-operated equipment. Locate on a visually accessible but inconspicuous surface. Include information essential for operation, including the following:
 - a. Name of product and manufacturer.
 - b. Model and serial number.
 - c. Capacity.
 - d. Speed.
 - e. Ratings.
 - 3. See individual identification Sections in Divisions 22 and 26 for additional equipment identification requirements.

1.4 COORDINATION

- A. Modify or adjust affected work as necessary to integrate work of approved comparable products and approved substitutions.

1.5 PRODUCT DELIVERY, STORAGE, AND HANDLING

- A. Deliver, store, and handle products, using means and methods that will prevent damage, deterioration, and loss, including theft and vandalism. Comply with manufacturer's written instructions.

- B. Delivery and Handling:

1. Schedule delivery to minimize long-term storage at Project site and to prevent overcrowding of construction spaces.
2. Coordinate delivery with installation time to ensure minimum holding time for items that are flammable, hazardous, easily damaged, or sensitive to deterioration, theft, and other losses.
3. Deliver products to Project site in an undamaged condition in manufacturer's original sealed container or other packaging system, complete with labels and instructions for handling, storing, unpacking, protecting, and installing.
4. Inspect products on delivery to determine compliance with the Contract Documents and that products are undamaged and properly protected.

- C. Storage:

1. Provide a secure location and enclosure at Project site for storage of materials and equipment.
2. Store products to allow for inspection and measurement of quantity or counting of units.
3. Store materials in a manner that will not endanger Project structure.
4. Store products that are subject to damage by the elements under cover in a weathertight enclosure above ground, with ventilation adequate to prevent condensation and with adequate protection from wind.
5. Protect foam plastic from exposure to sunlight, except to extent necessary for period of installation and concealment.
6. Comply with product manufacturer's written instructions for temperature, humidity, ventilation, and weather-protection requirements for storage.
7. Protect stored products from damage and liquids from freezing.

1.6 PRODUCT WARRANTIES

- A. Warranties specified in other Sections are to be in addition to, and run concurrent with, other warranties required by the Contract Documents. Manufacturer's disclaimers and limitations on product warranties do not relieve Contractor of obligations under requirements of the Contract Documents.

1. Manufacturer's Warranty: Written standard warranty form furnished by individual manufacturer for a particular product and issued in the name of Owner or endorsed by manufacturer to Owner.

2. Special Warranty: Written warranty required by the Contract Documents to provide specific rights for Owner and issued in the name of Owner or endorsed by manufacturer to Owner.
- B. Special Warranties: Prepare a written document that contains appropriate terms and identification, ready for execution.
1. Manufacturer's Standard Form: Modified to include Project-specific information and properly executed.
 2. Specified Form: When specified forms are included in the Project Manual, prepare a written document, using indicated form properly executed.
 3. See other Sections for specific content requirements and particular requirements for submitting special warranties.
- C. Submittal Time: Comply with requirements in Section 017700 "Closeout Procedures."

PART 2 - PRODUCTS

2.1 PRODUCT SELECTION PROCEDURES

- A. General Product Requirements: Provide products that comply with the Contract Documents, are undamaged and, unless otherwise indicated, are new at time of installation.
1. Provide products complete with accessories, trim, finish, fasteners, and other items needed for a complete installation and indicated use and effect.
 2. Standard Products: If available, and unless custom products or nonstandard options are specified, provide standard products of types that have been produced and used successfully in similar situations on other projects.
 3. Owner reserves the right to limit selection to products with warranties meeting requirements of the Contract Documents.
 4. Where products are accompanied by the term "as selected," Engineer will make selection.
 5. Descriptive, performance, and reference standard requirements in Specifications establish salient characteristics of products.
 6. Or Equal: For products specified by name and accompanied by the term "or equal," "or approved equal," or "or approved," comply with requirements in "Comparable Products" Article to obtain approval for use of an unnamed product.
 - a. Submit additional documentation required by in order to establish equivalency of proposed products. Unless otherwise indicated, evaluation of "or equal" product status is by Engineer, whose determination is final.
- B. Product Selection Procedures:
1. Non-Limited List of Products: Where Specifications include a list of names of both available manufacturers and products, provide one of the products listed or an unnamed product that complies with requirements.

- a. Non-limited list of products is indicated by the phrase "Subject to compliance with requirements, available products that may be incorporated in the Work include, but are not limited to, the following."
 - b. Provision of an unnamed product is not considered a substitution, if the product complies with requirements.
- 2. Non-Limited List of Manufacturers: Where Specifications include a list of available manufacturers, provide a product by one of the manufacturers listed or a product by an unnamed manufacturer that complies with requirements.
 - a. Non-limited list of manufacturers is indicated by the phrase "Subject to compliance with requirements, available manufacturers whose products may be incorporated in the Work include, but are not limited to, the following."
 - b. Provision of products of an unnamed manufacturer is not considered a substitution, if the product complies with requirements.
- 3. Basis-of-Design Product: Where Specifications name a product, or refer to a product indicated on Drawings, and include a list of manufacturers, provide the specified or indicated product or a comparable product by one of the other named manufacturers. Drawings and Specifications may additionally indicate sizes, profiles, dimensions, and other characteristics that are based on the product named. Comply with requirements in "Comparable Products" Article for consideration of an unnamed product by one of the other named manufacturers.
 - a. For approval of products by unnamed manufacturers, comply with requirements in Section 012500 "Substitution Procedures" for substitutions for convenience.
- C. Visual Matching Specification: Where Specifications require the phrase "match Engineer's sample," provide a product that complies with requirements and matches Engineer's sample. Engineer's decision will be final on whether a proposed product matches.
 - 1. If no product available within specified category matches and complies with other specified requirements, comply with requirements in Section 012500 "Substitution Procedures" for proposal of product.
- D. Visual Selection Specification: Where Specifications include the phrase "as selected by Engineer from manufacturer's full range" or a similar phrase, select a product that complies with requirements. Engineer will select color, gloss, pattern, density, or texture from manufacturer's product line that includes both standard and premium items.
- E. Sustainable Product Selection: Where Specifications require product to meet sustainable product characteristics, select products complying with indicated requirements. Comply with requirements in Division 01 sustainability requirements Section and individual Specification Sections.

2.2 COMPARABLE PRODUCTS

- A. Conditions for Consideration of Comparable Products: Engineer will consider Contractor's request for comparable product when the following conditions are satisfied. If the following

conditions are not satisfied, Engineer may return requests without action, except to record noncompliance with the following requirements:

1. Evidence that proposed product does not require revisions to the Contract Documents, is consistent with the Contract Documents, will produce the indicated results, and is compatible with other portions of the Work.
 2. Detailed comparison of significant qualities of proposed product with those of the named basis-of-design product. Significant product qualities include attributes such as type, function, in-service performance and physical properties, weight, dimension, durability, visual characteristics, and other specific features and requirements.
 3. Evidence that proposed product provides specified warranty.
 4. List of similar installations for completed projects, with project names and addresses and names and addresses of Engineers and owners, if requested.
 5. Samples, if requested.
- B. Engineer's Action on Comparable Products Submittal: If necessary, Engineer will request additional information or documentation for evaluation within seven days of receipt of a request for a comparable product. Engineer will notify Contractor of approval or rejection of proposed comparable product within 15 days of receipt of request, or seven days of receipt of additional information or documentation, whichever is later.
1. Engineer's Approval of Submittal: Marked with approval notation from Engineer's action stamp. See Section 013300 "Submittal Procedures."
 2. Use product specified if Engineer does not issue a decision on use of a comparable product request within time allocated.
- C. Submittal Requirements, Two-Step Process: Approval by Engineer of Contractor's request for use of comparable product is not intended to satisfy other submittal requirements. Comply with specified submittal requirements.

PART 3 - EXECUTION (Not Used)

PART 4 - PAYMENT

4.1 PAYMENT

- A. No separate payment will be made for work associated with this section.

END OF SECTION 016000

SECTION 017419 - CONSTRUCTION WASTE MANAGEMENT AND DISPOSAL

PART 1 - GENERAL

1.1 RELATED DOCUMENTS

- A. Drawings and general provisions of the Contract, including General and Supplementary Conditions and other Division 01 Specification Sections, apply to this Section.

1.2 SUMMARY

- A. Section includes administrative and procedural requirements for the following:
 - 1. Disposing of nonhazardous demolition and construction waste.

1.3 DEFINITIONS

- A. Construction Waste: Building, structure, and site improvement materials and other solid waste resulting from construction, remodeling, renovation, or repair operations. Construction waste includes packaging.
- B. Demolition Waste: Building, structure, and site improvement materials resulting from demolition operations.
- C. Disposal: Removal of demolition or construction waste and subsequent salvage, sale, recycling, or deposit in landfill, incinerator acceptable to authorities having jurisdiction, or designated spoil areas on Owner's property.

1.4 MATERIALS OWNERSHIP

- A. Unless otherwise indicated, demolition and construction waste becomes property of Contractor.
- B. Historic items, relics, antiques, and similar objects including, but not limited to, cornerstones and their contents, commemorative plaques and tablets, and other items of interest or value to Owner that may be uncovered during demolition remain the property of Owner.
 - 1. Carefully salvage in a manner to prevent damage and promptly return to Owner.

1.5 ACTION SUBMITTALS

- A. Waste Management Plan: Submit plan within 7 days of date established for Notice to Proceed.

1.6 INFORMATIONAL SUBMITTALS

- A. Landfill and Incinerator Disposal Records: Indicate receipt and acceptance of waste by landfills and incinerator facilities licensed to accept them. Include manifests, weight tickets, receipts, and invoices.

1.7 QUALITY ASSURANCE

- A. Waste Management Coordinator Qualifications: Experienced firm, or individual employed and assigned by General Contractor, with a record of successful waste management coordination of projects with similar requirements. Superintendent may serve as Waste Management Coordinator.
- B. Regulatory Requirements: Comply with transportation and disposal regulations of authorities having jurisdiction.
 - 1. Review and discuss waste management plan including responsibilities of each contractor and waste management coordinator.
 - 2. Review requirements for documenting quantities of each type of waste and its disposition.
 - 3. Review and finalize procedures for materials separation and verify availability of containers and bins needed to avoid delays.
 - 4. Review procedures for periodic waste collection and transportation to recycling and disposal facilities.
 - 5. Review waste management requirements for each trade.

1.8 WASTE MANAGEMENT PLAN

- A. General: Develop a waste management plan according to requirements in this Section. Plan shall consist of waste identification, waste reduction work plan, and cost/revenue analysis. Indicate quantities by weight or volume, but use same units of measure throughout waste management plan.
- B. Waste Identification: Indicate anticipated types and quantities of demolition, site-clearing and construction waste generated by the Work.
- C. Cost/Revenue Analysis: Indicate total cost of waste disposal as if there were no waste management plan and net additional cost or net savings resulting from implementing waste management plan. Include the following:
 - 1. Total quantity of waste.
 - 2. Estimated cost of disposal (cost per unit). Include transportation and tipping fees and cost of collection containers and handling for each type of waste.
 - 3. Total cost of disposal (with no waste management).
 - 4. Revenue from salvaged materials.
 - 5. Revenue from recycled materials.
 - 6. Savings in transportation and tipping fees that are avoided.
 - 7. Handling and transportation costs. Include cost of collection containers for each type of waste.
 - 8. Net additional cost or net savings from waste management plan.

PART 2 - PRODUCTS

2.1 PERFORMANCE REQUIREMENTS

- A. General: Achieve end-of-Project rates for salvage/recycling of 50 percent by weight of total nonhazardous solid waste generated by the Work. Practice efficient waste management in the use of materials in the course of the Work. Use all reasonable means to divert construction and demolition waste from landfills and incinerators. Facilitate recycling and salvage of materials.

PART 3 - EXECUTION

3.1 PLAN IMPLEMENTATION

- A. General: Implement approved waste management plan. Provide handling, containers, storage, signage, transportation, and other items as required to implement waste management plan during the entire duration of the Contract.
 - 1. Comply with operation, termination, and removal requirements in Section 015000 "Temporary Facilities and Controls."
- B. Training: Train workers, subcontractors, and suppliers on proper waste management procedures, as appropriate for the Work.
 - 1. Distribute waste management plan to everyone concerned within three days of submittal return.
 - 2. Distribute waste management plan to entities when they first begin work on-site. Review plan procedures and locations established for salvage, recycling, and disposal.
- C. Site Access and Temporary Controls: Conduct waste management operations to ensure minimum interference with roads, streets, walks, walkways, and other adjacent occupied and used facilities.
 - 1. Designate and label specific areas on Project site necessary for separating materials that are to be salvaged and recycled.
 - 2. Comply with Section 015000 "Temporary Facilities and Controls" for controlling dust and dirt, environmental protection, and noise control.

3.2 RECYCLING DEMOLITION AND CONSTRUCTION WASTE, GENERAL

- A. General: Recycle paper and beverage containers used by on-site workers.
- B. Recycling Incentives: Revenues, savings, rebates, tax credits, and other incentives received for recycling waste materials shall be shared equally by Owner and Contractor.
- C. Preparation of Waste: Prepare and maintain recyclable waste materials according to recycling or reuse facility requirements. Maintain materials free of dirt, adhesives, solvents, petroleum contamination, and other substances deleterious to the recycling process.

3.3 RECYCLING DEMOLITION WASTE

- A. Asphalt Paving: Grind asphalt to maximum 1-1/2-inch size.
 - 1. Crush asphaltic concrete paving and screen to comply with requirements in Section 312000 "Earth Moving" for use as general fill.
- B. Concrete: Remove reinforcement and other metals from concrete and sort with other metals.
 - 1. Pulverize concrete to maximum 1-1/2-inch size.
 - 2. Crush concrete and screen to comply with requirements in Section 312000 "Earth Moving" for use as satisfactory soil for fill or subbase.
- C. Wood Materials: Sort and stack members according to size, type, and length. Separate lumber, engineered wood products, panel products, and treated wood materials.
- D. Metals: Separate metals by type.
 - 1. Structural Steel: Stack members according to size, type of member, and length.
 - 2. Remove and dispose of bolts, nuts, washers, and other rough hardware.
- E. Gypsum Board: Stack large clean pieces on wood pallets or in container and store in a dry location. Remove edge trim and sort with other metals. Remove and dispose of fasteners.
- F. Piping: Reduce piping to straight lengths and store by material and size. Separate supports, hangers, valves, sprinklers, and other components by material and size.
- G. Conduit: Reduce conduit to straight lengths and store by material and size.
- H. Lamps: Separate lamps by type and store according to requirements in 40 CFR 273.

3.4 RECYCLING CONSTRUCTION WASTE

- A. Packaging:
 - 1. Cardboard and Boxes: Break down packaging into flat sheets. Bundle and store in a dry location.
 - 2. Polystyrene Packaging: Separate and bag materials.
 - 3. Pallets: As much as possible, require deliveries using pallets to remove pallets from Project site. For pallets that remain on-site, break down pallets into component wood pieces and comply with requirements for recycling wood.
 - 4. Crates: Break down crates into component wood pieces and comply with requirements for recycling wood.
- B. Wood Materials:
 - 1. Clean Cut-Offs of Lumber: Grind or chip into small pieces.
 - 2. Clean Sawdust: Bag sawdust that does not contain painted or treated wood.
- C. Gypsum Board: Stack large clean pieces on wood pallets or in container and store in a dry location.

D. Paint: Seal containers and store by type.

3.5 DISPOSAL OF WASTE.

A. General: Except for items or materials to be salvaged or recycled, remove waste materials from Project site and legally dispose of them in a landfill or incinerator acceptable to authorities having jurisdiction.

1. Except as otherwise specified, do not allow waste materials that are to be disposed of to accumulate on-site.
2. Remove and transport debris in a manner that will prevent spillage on adjacent surfaces and areas.

B. Burning: Do not burn waste materials.

PART 4 - PAYMENT

4.1 PAYMENT

A. No separate payment will be made for work associated with this section.

END OF SECTION 017419

SECTION 017700 - CLOSEOUT PROCEDURES

PART 1 - GENERAL

1.1 SUMMARY

- A. Section includes administrative and procedural requirements for Contract closeout, including, but not limited to, the following:
 - 1. Substantial Completion procedures.
 - 2. Final Completion procedures.
 - 3. List of incomplete items.
 - 4. Submittal of Project warranties.
 - 5. Final cleaning.
- B. Related Requirements:
 - 1. Section 012900 "Payment Procedures" for requirements for Applications for Payment for Substantial Completion and Final Completion.
 - 2. Section 013233 "Photographic Documentation" for submitting Final Completion construction photographic documentation.
 - 3. Section 017839 "Project Record Documents" for submitting Record Drawings, Record Specifications, and Record Product Data.

1.2 DEFINITIONS

- A. List of Incomplete Items: Contractor-prepared list of items to be completed or corrected, prepared for the Engineer's use prior to Engineer's inspection, to determine if the Work is substantially complete.

1.3 ACTION SUBMITTALS

- A. Product Data: For each type of cleaning agent.
- B. Contractor's List of Incomplete Items: Initial submittal at Substantial Completion.
- C. Certified List of Incomplete Items: Final submittal at Final Completion.

1.4 CLOSEOUT SUBMITTALS

- A. Certificates of Release: From authorities having jurisdiction.
- B. Certificate of Insurance: For continuing coverage.

1.5 MAINTENANCE MATERIAL SUBMITTALS

- A. Schedule of Maintenance Material Items: For maintenance material submittal items required by other Sections.

1.6 SUBSTANTIAL COMPLETION PROCEDURES

- A. Contractor's List of Incomplete Items: Prepare and submit a list of items to be completed and corrected (Contractor's "punch list"), indicating the value of each item on the list and reasons why the Work is incomplete.
- B. Submittals Prior to Substantial Completion: Complete the following a minimum of 10 days prior to requesting inspection for determining date of Substantial Completion. List items below that are incomplete at time of request.
 - 1. Certificates of Release: Obtain and submit releases from authorities having jurisdiction, permitting Owner unrestricted use of the Work and access to services and utilities. Include occupancy permits, operating certificates, and similar releases.
 - 2. Submit closeout submittals specified in other Division 01 Sections, including Project Record Documents, operation and maintenance manuals, damage or settlement surveys, property surveys, and similar final record information.
 - 3. Submit closeout submittals specified in individual Sections, including specific warranties, workmanship bonds, maintenance service agreements, final certifications, and similar documents.
 - 4. Submit maintenance material submittals specified in individual Sections, including tools, spare parts, extra materials, and similar items, and deliver to location designated by Engineer. Label with manufacturer's name and model number.
 - 5. Submit testing, adjusting, and balancing records.
 - 6. Submit changeover information related to Owner's occupancy, use, operation, and maintenance.
- C. Procedures Prior to Substantial Completion: Complete the following a minimum of 10 days prior to requesting inspection for determining date of Substantial Completion. List items below that are incomplete at time of request.
 - 1. Advise Owner of pending insurance changeover requirements.
 - 2. Make final changeover of permanent locks and deliver keys to Owner. Advise Owner's personnel of changeover in security provisions.
 - 3. Complete startup and testing of systems and equipment.
 - 4. Perform preventive maintenance on equipment used prior to Substantial Completion.
 - 5. Instruct Owner's personnel in operation, adjustment, and maintenance of products, equipment, and systems. Submit demonstration and training video recordings specified in Section 017900 "Demonstration and Training."
 - 6. Advise Owner of changeover in utility services.
 - 7. Participate with Owner in conducting inspection and walkthrough with local emergency responders.
 - 8. Terminate and remove temporary facilities from Project site, along with mockups, construction tools, and similar elements.

9. Complete final cleaning requirements.
 10. Touch up paint and otherwise repair and restore marred exposed finishes to eliminate visual defects.
- D. Inspection: Submit a written request for inspection to determine Substantial Completion a minimum of 10 days prior to date the Work will be completed and ready for final inspection and tests. On receipt of request, Engineer will either proceed with inspection or notify Contractor of unfulfilled requirements. Engineer will prepare the Certificate of Substantial Completion after inspection or will notify Contractor of items, either on Contractor's list or additional items identified by Engineer, that must be completed or corrected before certificate will be issued.
1. Request reinspection when the Work identified in previous inspections as incomplete is completed or corrected.
 2. Results of completed inspection will form the basis of requirements for Final Completion.

1.7 FINAL COMPLETION PROCEDURES

- A. Submittals Prior to Final Completion: Before requesting final inspection for determining Final Completion, complete the following:
1. Submit a final Application for Payment in accordance with Section 012900 "Payment Procedures."
 2. Certified List of Incomplete Items: Submit certified copy of Engineer's Substantial Completion inspection list of items to be completed or corrected (punch list), endorsed and dated by Engineer. Certified copy of the list will state that each item has been completed or otherwise resolved for acceptance.
 3. Certificate of Insurance: Submit evidence of final, continuing insurance coverage complying with insurance requirements.
 4. Submit pest-control final inspection report.
 5. Submit Final Completion photographic documentation.
- B. Inspection: Submit a written request for final inspection to determine acceptance a minimum of 10 days prior to date the Work will be completed and ready for final inspection and tests. On receipt of request, Engineer will either proceed with inspection or notify Contractor of unfulfilled requirements. Engineer will prepare a final Certificate for Payment after inspection or will notify Contractor of construction that must be completed or corrected before certificate will be issued.
1. Request reinspection when the Work identified in previous inspections as incomplete is completed or corrected.

1.8 LIST OF INCOMPLETE ITEMS

- A. Organization of List: Include name and identification of each space and area affected by construction operations for incomplete items and items needing correction including, if necessary, areas disturbed by Contractor that are outside the limits of construction.

1. Organize list of spaces in sequential order, starting with exterior areas first, listed by room or space number.
2. Organize items applying to each space by major element, including categories for ceilings, individual walls, floors, equipment, and building systems.
3. Include the following information at the top of each page:
 - a. Project name.
 - b. Date.
 - c. Name of Engineer.
 - d. Name of Contractor.
 - e. Page number.

1.9 SUBMITTAL OF PROJECT WARRANTIES

- A. Time of Submittal: Submit written warranties on request of Engineer for designated portions of the Work where warranties are indicated to commence on dates other than date of Substantial Completion, or when delay in submittal of warranties might limit Owner's rights under warranty.
- B. Partial Occupancy: Submit properly executed warranties within 15 days of completion of designated portions of the Work that are completed and occupied or used by Owner during construction period by separate agreement with Contractor.
- C. Organize warranty documents into an orderly sequence based on the table of contents of Project Manual.
- D. Provide additional copies of each warranty to include in operation and maintenance manuals.

PART 2 - PRODUCTS

2.1 MATERIALS

- A. Cleaning Agents: Use cleaning materials and agents recommended by manufacturer or fabricator of the surface to be cleaned. Do not use cleaning agents that are potentially hazardous to health or property or that might damage finished surfaces.

PART 3 - EXECUTION

3.1 FINAL CLEANING

- A. General: Perform final cleaning. Conduct cleaning and waste-removal operations to comply with local laws and ordinances and Federal and local environmental and antipollution regulations.
 1. Complete the following cleaning operations before requesting inspection for certification of Substantial Completion for entire Project or for a designated portion of Project:

- a. Clean Project site of rubbish, waste material, litter, and other foreign substances.
 - b. Sweep paved areas broom clean. Remove petrochemical spills, stains, and other foreign deposits.
 - c. Rake grounds that are not planted, mulched, or paved to a smooth, even-textured surface.
 - d. Remove tools, construction equipment, machinery, and surplus material from Project site.
 - e. Remove snow and ice to provide safe access to building.
 - f. Clean exposed exterior and interior hard-surfaced finishes to a dirt-free condition, free of stains, films, and similar foreign substances. Avoid disturbing natural weathering of exterior surfaces. Restore reflective surfaces to their original condition.
 - g. Remove debris and surface dust from limited-access spaces, including roofs, plenums, shafts, trenches, equipment vaults, manholes, attics, and similar spaces.
 - h. Clean flooring, removing debris, dirt, and staining; clean in accordance with manufacturer's instructions.
 - i. Clean ducts, blowers, and coils if units were operated without filters during construction or that display contamination with particulate matter on inspection.
 - j. Clean luminaires, lamps, globes, and reflectors to function with full efficiency.
 - k. Clean strainers.
 - l. Leave Project clean and ready for occupancy.
- B. Pest Control: Comply with pest control requirements in Section 015000 "Temporary Facilities and Controls." Prepare written report.
- C. Construction Waste Disposal: Comply with waste-disposal requirements in Section 017419 "Construction Waste Management and Disposal."

3.2 CORRECTION OF THE WORK

- A. Complete repair and restoration operations required by "Correction of the Work" Article in Section 017300 "Execution" before requesting inspection for determination of Substantial Completion.

PART 4 - PAYMENT

4.1 PAYMENT

- A. No separate payment will be made for work associated with this section.

END OF SECTION 017700

SECTION 017839 - PROJECT RECORD DOCUMENTS

PART 1 - GENERAL

1.1 RELATED DOCUMENTS

- A. Drawings and general provisions of the Contract, including General and Supplementary Conditions and other Division 01 Specification Sections, apply to this Section.

1.2 SUMMARY

- A. Section includes administrative and procedural requirements for Project Record Documents, including the following:
 - 1. Record Drawings.
 - 2. Record specifications.
 - 3. Record Product Data.
 - 4. Miscellaneous record submittals.
- B. Related Requirements:
 - 1. Section 017700 "Closeout Procedures" for general closeout procedures.

1.3 CLOSEOUT SUBMITTALS

- A. Record Drawings: Comply with the following:
 - 1. Number of Copies: Submit one set of marked-up record prints.
 - 1) Submit PDF electronic files of scanned record prints and one set of file prints.
 - 2) Engineer will indicate whether general scope of changes, additional information recorded, and quality of drafting are acceptable.
 - b. Final Submittal:
 - 1) Submit PDF electronic files of scanned Record Prints and three sets of file prints.
 - 2) Print each drawing, whether or not changes and additional information were recorded.
- B. Record Specifications: Submit annotated PDF electronic files of Project's Specifications, including addenda and Contract modifications.
- C. Record Product Data: Submit annotated PDF electronic files and directories of each submittal.

1.4 RECORD DRAWINGS

- A. Record Prints: Maintain one set of marked-up paper copies of the Contract Drawings and Shop Drawings, incorporating new and revised drawings as modifications are issued.
1. Preparation: Mark record prints to show the actual installation, where installation varies from that shown originally. Require individual or entity who obtained record data, whether individual or entity is Installer, subcontractor, or similar entity, to provide information for preparation of corresponding marked-up record prints.
 - a. Give particular attention to information on concealed elements that would be difficult to identify or measure and record later.
 - b. Accurately record information in an acceptable drawing technique.
 - c. Record data as soon as possible after obtaining it.
 - d. Record and check the markup before enclosing concealed installations.
 - e. Cross-reference record prints to corresponding photographic documentation.
 2. Content: Types of items requiring marking include, but are not limited to, the following:
 - a. Dimensional changes to Drawings.
 - b. Revisions to details shown on Drawings.
 - c. Depths of foundations.
 - d. Locations and depths of underground utilities.
 - e. Revisions to routing of piping and conduits.
 - f. Revisions to electrical circuitry.
 - g. Actual equipment locations.
 - h. Duct size and routing.
 - i. Locations of concealed internal utilities.
 - j. Changes made by Change Order.
 - k. Details not on the original Contract Drawings.
 - l. Field records for variable and concealed conditions.
 - m. Record information on the Work that is shown only schematically.
 3. Mark the Contract Drawings and Shop Drawings completely and accurately. Use personnel proficient at recording graphic information in production of marked-up record prints.
 4. Mark record prints with erasable, red-colored pencil. Use other colors to distinguish between changes for different categories of the Work at same location.
 5. Mark important additional information that was either shown schematically or omitted from original Drawings.
 6. Note Construction Change Directive numbers, alternate numbers, Change Order numbers, and similar identification, where applicable.
- B. Record Digital Data Files: Immediately before inspection for Certificate of Substantial Completion, review marked-up record prints with Engineer. When authorized, prepare a full set of corrected digital data files of the Contract Drawings, as follows:
1. Format: Annotated PDF electronic file.
 2. Incorporate changes and additional information previously marked on record prints. Delete, redraw, and add details and notations where applicable.
 3. Refer instances of uncertainty to Engineer for resolution.

4. Engineer will furnish Contractor with one set of digital data files of the Contract Drawings for use in recording information.
 - a. See Section 013100 "Project Management and Coordination" for requirements related to use of Engineer's digital data files.
 - b. Engineer will provide data file layer information. Record markups in separate layers.
- C. Format: Identify and date each Record Drawing; include the designation "PROJECT RECORD DRAWING" in a prominent location.
 1. Record Prints: Organize record prints into manageable sets. Bind each set with durable paper cover sheets. Include identification on cover sheets.
 2. Format: Annotated PDF electronic file.
 3. Record Digital Data Files: Organize digital data information into separate electronic files that correspond to each sheet of the Contract Drawings. Name each file with the sheet identification. Include identification in each digital data file.
 4. Identification: As follows:
 - a. Project name.
 - b. Date.
 - c. Designation "PROJECT RECORD DRAWINGS."
 - d. Name of Engineer.
 - e. Name of Contractor.

1.5 RECORD SPECIFICATIONS

- A. Preparation: Mark Specifications to indicate the actual product installation, where installation varies from that indicated in Specifications, addenda, and Contract modifications.
 1. Give particular attention to information on concealed products and installations that cannot be readily identified and recorded later.
 2. Mark copy with the proprietary name and model number of products, materials, and equipment furnished, including substitutions and product options selected.
 3. Record the name of manufacturer, supplier, Installer, and other information necessary to provide a record of selections made.
 4. For each principal product, indicate whether Record Product Data has been submitted in operation and maintenance manuals instead of submitted as Record Product Data.
 5. Note related Change Orders and Record Drawings where applicable.
- B. Format: Submit record specifications as annotated PDF electronic file.

1.6 RECORD PRODUCT DATA

- A. Recording: Maintain one copy of each submittal during the construction period for Project Record Document purposes. Post changes and revisions to Project Record Documents as they occur; do not wait until end of Project.

- B. Preparation: Mark Product Data to indicate the actual product installation where installation varies substantially from that indicated in Product Data submittal.
 - 1. Give particular attention to information on concealed products and installations that cannot be readily identified and recorded later.
 - 2. Include significant changes in the product delivered to Project site and changes in manufacturer's written instructions for installation.
 - 3. Note related Change Orders and Record Drawings where applicable.
- C. Format: Submit Record Product Data as annotated PDF electronic file.
 - 1. Include Record Product Data directory organized by Specification Section number and title, electronically linked to each item of Record Product Data.

1.7 MISCELLANEOUS RECORD SUBMITTALS

- A. Assemble miscellaneous records required by other Specification Sections for miscellaneous record keeping and submittal in connection with actual performance of the Work. Bind or file miscellaneous records and identify each, ready for continued use and reference.
- B. Format: Submit miscellaneous record submittals as PDF electronic file.
 - 1. Include miscellaneous record submittals directory organized by Specification Section number and title, electronically linked to each item of miscellaneous record submittals.

1.8 MAINTENANCE OF RECORD DOCUMENTS

- A. Maintenance of Record Documents: Store Record Documents in the field office apart from the Contract Documents used for construction. Do not use Project Record Documents for construction purposes. Maintain Record Documents in good order and in a clean, dry, legible condition, protected from deterioration and loss. Provide access to Project Record Documents for Engineer's reference during normal working hours.

PART 2 - PRODUCTS (Not Used)

PART 3 - EXECUTION (Not Used)

PART 4 - PAYMENT

4.1 PAYMENT

- A. No separate payment will be made for work associated with this section.

END OF SECTION 017839

SECTION 312500 - EROSION AND SEDIMENTATION CONTROLS

PART 1 - GENERAL

1.1 SUMMARY

- A. Section Includes:
 - 1. Concrete materials and reinforcement.
 - 2. Stabilized construction entrances.
 - 3. Filter socks.
 - 4. On-land silt fence.
 - 5. Erosion control blankets.
 - 6. Baled hay.
 - 7. Anchoring devices.
 - 8. Accessories.

1.2 SUBMITTALS

- A. Product Data: Submit data on on-land silt fence, filter socks, erosion control blanket, baled hay erosion checks, joint fillers and sealers, pipe materials.
- B. Copy of EPA NPDES Notice of Intent to Discharge submitted to the EPA as specified in QUALITY ASSURANCE Article.
- C. Submit name and applicable experience of soil erosion and sediment control manager according to Section 1.5 F.
- D. Submit proposed mix design of each class of concrete for review prior to commencement of Work.
- E. Test Reports: Indicate certified tests results for precast concrete at manufacturing facility, cast-in-place concrete in field, and granular backfill.

1.3 QUALITY ASSURANCE

- A. Prepare and submit a Stormwater Pollution Prevention Plan (SWPPP) according to the U.S. Environmental Protection Agency (EPA) National Pollution Discharge Elimination System (NPDES) General Permit applicable to this Work, document number EPA 832-R-92-005, dated 1992 or most recent edition.
- B. Prepare and submit the EPA NPDES Notice of Intent to Discharge to the applicable EPA office according to EPA regulations.
- C. Perform Work according to The State of New Jersey Department of Environmental Protection standards.

D. Progress Schedule:

1. Clearly outline intended maintenance of traffic, locations where temporary and permanent soil erosion and sediment control measures will be installed, and such other information as required.
2. Provide special consideration to sensitive areas such as wetlands and waterways.
3. Incorporate appropriate staging and seasonal constraints to maximize the effectiveness of the soil erosion and sediment controls.
4. Indicate when Work is restricted in these sensitive areas as outlined in permits issued by regulatory agencies.

1.4 FIELD CONDITIONS

A. Minimum Conditions:

1. Do not place grout when air temperature is below freezing.
2. Do not place concrete when base surface temperature is less than 40 degrees F, or surface is wet or frozen.

PART 2 - PRODUCTS

2.1 PERFORMANCE REQUIREMENTS

A. Perform Work according to:

1. The State of New Jersey Department of Environmental Protection standards.

2.2 CONCRETE MATERIALS AND REINFORCEMENT

- A. Cement: Furnish according to State of New Jersey Department of Transportation standards.
- B. Fine and Coarse Aggregates: Furnish according to State of New Jersey Department of Transportation standards.
- C. Lightweight Aggregate: Furnish according to State of New Jersey Department of Transportation standards.
- D. Water: Clean and not detrimental to concrete.
- E. Aggregate, Sand, Water, Admixtures - Precast: Determined by precast fabricator as appropriate to design requirements.
- F. Reinforcement Steel: Furnish according to State of New Jersey Department of Transportation standards.
- G. Welded Steel Wire Fabric: Furnish according to State of New Jersey Department of Transportation standards.

2.3 STABILIZED CONSTRUCTION ENTRANCES

- A. Stone Size: Use ASTM C33/C33M, size No. 2 1.5 to 2.5 inches. Use crushed stone.
- B. Length: As effective, but not less than 50 feet.
- C. Thickness: Not less than 8 inches.
- D. Width: Not less than full width of all points on ingress or egress, minimum 25 feet wide.
- E. Washing: When necessary, clean wheels to remove sediment prior to entrance onto public right-of-way. When washing is required, provide an area stabilized with crushed stone that drains into an approved sediment trap or sediment basin. Prevent all sediment from entering any storm drain, ditch, or watercourse by using sandbags, gravel boards, or other approved methods.
- F. Maintenance: Maintain entrance in a condition that will prevent tracking or flowing of sediment onto public rights-of-way. This may require periodic top dressing with additional stone as conditions demand and repair or cleanout of any measures used to trap sediment. All sediment spoiled, dropped, washed, or tracked onto public rights-of-way must be removed immediately.

2.4 FILTER SOCKS

- A. Provide filter socks consisting of a three-dimensional matrix of certified, composted organic material or other organic matter to create a filter medium. Fill the tubular mesh sock with organic filter material of wood chips or mulch that has been screened to remove fines, crushed stone, or gravel. Use crushed stone or gravel when the sock will be used on paved areas where the sock cannot be staked in place. Fill the sock with organic material by blowing the material into the tube with a special pneumatic blower truck or similar device. Hand filling with organic material is not an acceptable means to fill the tube as the material cannot be compacted in the sock.
- B. Manufacturers: Subject to compliance with requirements, available manufacturers offering products that may be incorporated into the Work include the following:
 - 1. Atlantic Screen & Mfg., Inc.
 - 2. Filtrexx.
 - 3. L & M Geo-Fabrics, Inc.
 - 4. Palcon, LLC.
 - 5. The Cary Company.
- C. Performance and Design Criteria:
 - 1. Mesh Material Type: Multi-filament polypropylene (MFPP) photodegradable.
 - 2. Uses: Standard sediment control applications.
 - 3. Mesh Opening Size: 1/8 inch.
 - 4. Available Diameters: 5 inches, 8 inches, 12 inches, 18 inches and 24 inches.
 - 5. Functional Longevity/Project Duration: Up to five years.
 - 6. Tensile Strength: MD - 670 lb., TD - 423 lb.
 - 7. Locally sourced filter media.
 - 8. Mesh Color: Green or tan.

2.5 ON-LAND SILT FENCE

- A. Provide on-land silt fence consisting of a woven fabric comprised of high-tenacity polypropylene yarns and a plastic net backing, square hardwood posts, and connection hardware or aluminum wire.
- B. Manufacturers: Subject to compliance with requirements, available manufacturers offering products that may be incorporated into the Work include the following:
 - 1. American Textile & Supply, Inc.
 - 2. BMP Supplies Inc.
 - 3. Ten Cate Nicolon.
 - 4. US Silt & Site Supply.
- C. Performance and Design Criteria:
 - 1. Grab Tensile Strength (Machine Direction): ASTM D4632/D4632M - 124 lb.
 - 2. Grab Tensile Strength (Cross-Machine Direction): ASTM D4632/D4632M - 124 lb.
 - 3. Grab Tensile Elongation: ASTM D4632/D4632M - 15 percent.
 - 4. Mullen Burst Strength: ASTM D3786/D3786M - 300 psi.
 - 5. Trapezoid Tear Strength: ASTM D4533/D4533M - 65 lb.
 - 6. Permittivity: ASTM D4491/D4491M - 0.10 sec⁻¹.
 - 7. Water Flow Rate: ASTM D4491/D4491M - 10 gpm/sq. ft.
 - 8. Ultraviolet Stability: ASTM D4355/D4355M - 70 percent.
 - 9. Length: 100 feet.
 - 10. Width: 3 feet.
 - 11. Post Length: 4 feet.
 - 12. Post Spacing: 8.3 feet.
- D. Prefabricated commercial silt fence may be substituted for built-in-field fence. Provide prefabricated "Envirofence" as manufactured by Mirafi, or Architect/Engineer approved equivalent.

2.6 EROSION CONTROL BLANKETS

- A. Erosion Control Blanket: 100 percent agricultural straw fiber matrix, 0.5 lb./sq. yd., stitch bonded with degradable thread between two photodegradable polypropylene nettings.
 - 1. Basis-of-Design Product: EroNet Model S150BN Double Net Short-Term Blanket (12 months) by North American Green (Evansville, IN), or products and manufacturers listed below:
 - a. Curex II, DeWitt.
 - b. Permier Double Side, American Excelsior Company.
 - c. Excel SS-2AN, Western Excelsior Company.
 - d. ETRS-2-BN, MKB Company, LLC.
 - e. Lanlok ECB S2-ENS2, Propex.

- B. Securement: Staples used to anchor erosion control blankets should be U-shaped, 11-gage or heavier steel wire, having a span width of 1 inch and a length of 6 inches or more from top to bottom after bending.

2.7 BALED HAY

- A. Provide baled hay erosion checks consisting of new, firm, wire-bound, livestock feed-grade hay bales, employed at locations detailed on the Drawings or as required to perform erosion control. Provide No. 2 pine or hem fir stakes measuring a minimum of 2 inches by 2 inches wide by 48 inches long for staking and securement of hay bales.

2.8 ANCHORING DEVICES

- A. Staples: Must be No. 8 gage steel wire, bent U-shapes with throat width equal to 1 to 2 inches, and effective driving depth of 6 inches or as suggested by the manufacturer.
- B. Sandbags: Must be of proper size to temporarily stabilize fabric; number and weight sufficient to withstand wind speeds of 50 mph.

2.9 ACCESSORIES

- A. Expansion Joint Filler: Provide preformed expansion joint filler complying with ASTM D8139, Type 1, closed cell polypropylene foam. Expansion joint filler material can be used in either horizontal or vertical applications where expansion and contraction movement must be accommodated. Provide foam that is lightweight, flexible, non-staining polypropylene. The cell structure must be virtually nonabsorbent. The foam must be capable of bonding to concrete surfaces with common cartridge adhesives. Typical physical properties of 1/2-inch thick test specimen when tested per ASTM D545 are as follows:
 - 1. Compressive Strength: Greater than 30 to less than 60 psi.
 - 2. Extrusion: Less than 0.10 inch.
 - 3. Recovery: Greater than 80 percent.
 - 4. Water Absorption: Less than 1 percent.
- B. Anti-seep Collar: Provide anti-seep collars on existing or new pipe installations to prevent pipe from being washed out. Provide collar constructed of high-density polyethylene (HDPE). Supply collar with precut and drilled pipe hole and stainless steel bolts and bands for joining of sections. Furnish according to State of New Jersey Department of Transportation standards.

2.10 SOURCE QUALITY CONTROL (AND TESTS)

- A. Perform tests on cement, aggregates, and mixes to ensure conformance with specified requirements.
- B. Test samples according to ACI 301.

PART 3 - EXECUTION

3.1 EXAMINATION

- A. Examine substrates, areas, and conditions compliance with requirements for maximum moisture content, installation tolerances and other conditions affecting performance of the Work.
- B. Verify compacted subgrade is acceptable and ready to support devices and imposed loads.
- C. Verify gradients and elevations of base or foundation for other Work are correct.

3.2 PROJECT REQUIREMENTS

- A. The Contractor is responsible for the timely installation and maintenance of all sedimentation control and dewatering devices necessary to prevent the movement of sediment from the construction Site to off-site areas or into wetlands or other drainage systems. Measures listed here, in addition to those shown on the Drawings, necessary to prevent the movement of sediment off-site are required to be installed, maintained, removed, and cleaned up at the expense of the Contractor. No additional charges to the Owner will be considered.

3.3 INSTALLATION OF CONSTRUCTION ENTRANCE

- A. Construct entrance with minimum of 6 inches of coarse aggregate at all points of ingress and egress.
- B. Width: Minimum 20 feet, increased as needed for typical construction vehicles.
- C. Minimum Length: 50 feet where soils are coarse grained. 100 feet where soils are fine grained or clay/silt.
- D. Install filter fabric below aggregate.
- E. Maintain entrance throughout construction, adding more aggregate or increasing length as needed.

3.4 INSTALLATION OF SILT FENCE

- A. Position sediment fences as indicated on the Drawings and to prevent off-site movement of sediment produced by construction activities as directed by Engineer. Provide areas beyond limits of silt fence undisturbed or stabilized.
- B. Dig trench approximately 6 inches wide and 6 inches deep along proposed fence lines.
- C. Drive stakes maximum 10 feet on center at back edge of trenches. Drive stakes minimum 2 feet into ground.
- D. Hang filter fabric on posts carrying to bottom of trench with about 4 inches of fabric laid across bottom of trench. Stretch fabric taut along fence length and maintain secure both ways.

- E. Backfill trench with excavated material and tamp.
- F. Install prefabricated silt fence according to manufacturer's instructions.

3.5 INSTALLATION OF FILTER SOCKS

- A. Position filter socks as indicated and as necessary to prevent off-site movement of sediment produced by construction activities as directed by the Engineer.
 - 1. Install erosion control measures around all existing catch basins within the Project limits and in the adjacent affected areas, or as determined by the Engineer in the field.
- B. Install stakes through the middle of the sediment control on minimum 10-foot centers. Depth of staking must be 12 inches for sand or silt and 8 inches for clay soils.
- C. Install filter socks, as indicated, and stake as required.
- D. Furnish, place, and maintain filter socks as specified and as shown. Remove upon completion of all Work.

3.6 INSTALLATION OF BALED HAY

- A. Install baled hay in location as shown and as directed by the Engineer.
- B. Install by anchoring bales butted together to existing ground with at least two stakes per bale. Replace deteriorated bales. Remove and dispose of bales following the successful growth of vegetation in the areas disturbed by construction. The removal of bales will be subject to approval of Engineer. On embankment areas and on flat areas adjacent to wetland areas, install the bales continuously between the construction Site and the wetland area as indicated.
- C. Install baled hay around all catch basins to be protected as identified.

3.7 INSTALLATION OF ANTI-SEEP COLLAR

- A. Apply tar or mastic to bottom half of collar and lay pipe on collar.
- B. Apply mastic to top half of collar and set in place, lining up colored stripes.
- C. Bolt the two halves together and install metal bands. Tighten bolts and bands.
- D. Apply mastic as needed to provide a positive seal.
- E. Backfill and hand tamp.

3.8 SITE STABILIZATION

- A. Incorporate erosion control devices indicated into the Project at the earliest practicable time.

- B. Construct, stabilize, and activate erosion controls before Site disturbance within tributary areas of those controls.
- C. Stockpile and waste pile heights must not exceed 35 feet. Slope stockpile sides at 2:1 or flatter.
- D. Stabilize any disturbed area of affected erosion control devices on which activity has ceased and which will remain exposed for more than 20 days.
 - 1. During non-germinating periods, apply mulch at recommended rates.
 - 2. Stabilize disturbed areas that are not at finished grade and which will be disturbed within one year according to Section 329113 "Soil Preparation" and Section 329219 "Seeding" at <Insert> percent of permanent application rate with no topsoil.
 - 3. Stabilize disturbed areas that either are at finished grade or will not be disturbed within one year according to Section 329113 "Soil Preparation" and Section 329219 "Seeding" permanent seeding specifications.
- E. Stabilize diversion channels, sediment traps, and stockpiles immediately.

3.9 CLEANING

- A. When sediment accumulation in sedimentation structures has reached a point one-third depth of sediment structure or device, remove and dispose of sediment.
- B. Do not damage structure or device during cleaning operations.
- C. Do not permit sediment to erode into construction or Site areas or natural waterways.
- D. Clean channels when depth of sediment reaches approximately one-half channel depth.

3.10 PROTECTION

- A. Immediately after placement, protect paving from premature drying, excessive hot or cold temperatures, and mechanical injury.
- B. Do not permit construction traffic over paving for seven days minimum after finishing.
- C. Protect paving from elements, flowing water, or other disturbance until curing is complete.

PART 4 - QUANTITY AND PAYMENT

- 4.1 No separate payment will be made for work associated with this section.

END OF SECTION 312500

SECTION 323113 - CHAIN LINK FENCES AND GATES

PART 1 - GENERAL

1.1 SUMMARY

A. Section Includes:

1. Fence framework, fabric, and accessories.
2. Excavation for post bases.
3. Concrete foundation for posts and center drop for gates.
4. Manual gates and related hardware.
5. Privacy slats.

1.2 REFERENCES

A. ASTM International:

1. ASTM A121 - Standard Specification for Metallic-Coated Carbon Steel Barbed Wire.
2. ASTM A123/A123M - Standard Specification for Zinc (Hot-Dip Galvanized) Coatings on Iron and Steel Products.
3. ASTM A153/A153M - Standard Specification for Zinc Coating (Hot-Dip) on Iron and Steel Hardware.
4. ASTM A392 - Standard Specification for Zinc-Coated Steel Chain-Link Fence Fabric.
5. ASTM A491 - Standard Specification for Aluminum-Coated Steel Chain-Link Fence Fabric.
6. ASTM A817 - Standard Specification for Metallic-Coated Steel Wire for Chain-Link Fence Fabric and Marcellled Tension Wire.
7. A1011/A1011M-07 Standard Specification for Steel, Sheet and Strip, Hot-Rolled, Carbon, Structural, High-Strength Low-Alloy, High-Strength Low-Alloy with Improved Formability, and Ultra-High Strength
8. ASTM B429/B429M - Standard Specification for Aluminum-Alloy Extruded Structural Pipe and Tube.
9. ASTM C94/C94M - Standard Specification for Ready-Mixed Concrete.
10. ASTM F552 - Standard Terminology relating to Chain Link Fencing.
11. ASTM F567 - Standard Practice for Installation of Chain-Link Fence.
12. ASTM F626 - Standard Specification for Fence Fittings.
13. ASTM F668 - Standard Specification for Polyvinyl Chloride (PVC) and Other Organic Polymer-Coated Steel Chain-Link Fence Fabric.
14. ASTM F900 - Standard Specification for Industrial and Commercial Swing Gates.
15. ASTM F934 - Standard Specification for Standard Colors for Polymer-Coated Chain Link Fence Materials.
16. ASTM F1043 - Standard Specification for Strength and Protective Coatings on Metal Industrial Chain Link Fence Framework.
17. ASTM F1083 - Standard Specification for Pipe, Steel, Hot-Dipped Zinc-Coated (Galvanized) Welded, for Fence Structures.
18. ASTM F1183 - Standard Specification for Aluminum Alloy Chain Link Fence Fabric.

19. ASTM F1184 - Standard Specification for Industrial and Commercial Horizontal Slide Gates.
20. ASTM F1345 - Standard Specification for Zinc - 5% Aluminum -Mischmetal Alloy-Coated Steel Chain-Link Fence Fabric.

B. Chain Link Fence Manufacturers Institute:

1. CLFMI - Product Manual.

1.3 SYSTEM DESCRIPTION

- A. Fence Height: 6 feet nominal.
- B. Line Post Spacing: At intervals not exceeding 10 feet.
- C. Fence Post and Rail Strength: Conform to ASTM F1043 Light Industrial Fence quality.

1.4 SUBMITTALS

- A. Section 013300 - Submittal Procedures: Requirements for submittals.
- B. Shop Drawings: Indicate plan layout, spacing of components, post foundation dimensions, hardware anchorage, gates, and schedule of components.
- C. Product Data: Submit data on fabric, posts, accessories, fittings and hardware.

1.5 CLOSEOUT SUBMITTALS

- A. Section 017000 - Execution and Closeout Requirements: Closeout procedures.
- B. Project Record Documents: Accurately record actual locations of property perimeter posts relative to property lines and easements.
- C. Operation and Maintenance Data: Procedures for submittals.

1.6 DELIVERY, STORAGE AND HANDLING

- A. Section 016000 - Product Requirements: Requirements for transporting, handling, storing, and protecting products.
- B. Deliver fence fabric and accessories in packed cartons or firmly tied rolls.
- C. Identify each package with manufacturer's name.
- D. Store fence fabric and accessories in secure and dry place.

PART 2 - PRODUCTS

2.1 MANUFACTURERS

- A. Manufacturers:
 - 1. Allied Tube & Conduit; Atkore International.
 - 2. Amico Corporation.
 - 3. Master Halco.
 - 4. Pacific Fence and Wire Company.
 - 5. Or approved equal.

2.2 MATERIALS

This article provides for materials descriptively specified. Specify type of pipe based on service duty. Tubing or other rolled sections are offered by some manufacturers.

- A. Framing (Steel): ASTM F1083 Schedule 40 galvanized steel pipe, welded construction, minimum yield strength of 25 ksi; coating conforming to ASTM F1043 Type A on pipe exterior and interior.
- B. Fabric Wire (Steel): ASTM F668 PVC coated steel wire.
- C. Concrete: ASTM C94/C94M, Option A; Sulfate Resisting Portland Cement, 2,500 psi strength at 28 days.

2.3 COMPONENTS

- A. Line Posts: 1.9 inch diameter.
- B. Corner and Terminal Posts: 2.38 inch.
- C. Gate Posts: 3.5 inch diameter.
- D. Top and Brace Rail: 1.66 inch diameter, plain end, sleeve coupled.
- E. Gate Frame: 1.66 inch diameter for welded fabrication.
- F. Fabric: 2 inch diamond mesh interwoven wire, 9 gage thick, top salvage knuckle end closed, bottom selva ge knuckle end closed.
- G. Tension Wire: 6 gage thick steel, single strand, marcelled, spiraled or crimped, aluminum-coated tension wire conforming to ASTM A824.
- H. Tension Band: 0.75 inch thick steel.
- I. Tension Strap: 0.75 inch thick steel.
- J. Tie Wire: Aluminum alloy steel wire.

2.4 ACCESSORIES

- A. Caps: Molded rigid vinyl; sized to post diameter, set screw retainer.
- B. Fittings: Sleeves, bands, clips, rail ends, tension bars, fasteners and fittings; galvanized steel.
- C. Gate Hardware: Center gate stop and drop rod; two 180 degree gate hinges for each leaf.

2.5 GATES

- A. General:
 - 1. Gate Types, Opening Widths and Directions of Operation: As by Owner.
 - 2. Factory assemble gates.
 - 3. Conform to requirements specified for PVC coated steel chain link fence except that PVC coated aluminum alloy framing conforming to ASTM B429/B429M may be used.
 - 4. Design gates for operation by one person.
- B. Swing Gates:
 - 1. Fabricate gates to permit 180 degree swing.
 - 2. Gates Construction: ASTM F900 with welded corners. Use of corner fittings is not permitted.
 - 3.

2.6 PRIVACY SLATS

- A. Privacy Slats: Vinyl coated fabric strips, tube configuration, sized to fit fence fabric, black color.

2.7 FINISHES

- A. Components and Fabric: Vinyl coating, black color according to ASTM F934 over galvanized coating.
- B. Vinyl Components: black color to match fabric.
- C. Hardware: Galvanized to ASTM A153/A153M, 1.8 oz/sq ft coating.
- D. Accessories: Same finish as fabric.

PART 3 - EXECUTION

3.1 INSTALLATION

- A. Install framework, fabric, accessories and gates according to ASTM F567.

- B. Set intermediate, terminal, gate, and posts plumb, 6 inches below finish grade. Slope top of concrete for water runoff.
- C. Line Post Footing Depth Below Finish Grade: ASTM F567.
- D. Corner, Gate and Terminal Post Footing Depth Below Finish Grade: ASTM F567.
- E. Brace each gate and corner post to adjacent line post with horizontal center brace rail. Install brace rail one bay from end and gate posts.
- F. Install top rail through line post tops and splice with 6 inch long rail sleeves.
- G. Install center and bottom brace rail on corner gate leaves.
- H. Place fabric on outside of posts and rails.
- I. Stretch fabric between terminal posts or at intervals of 10 feet maximum, whichever is less.
- J. Position bottom of fabric 2 inches above finished grade.
- K. Fasten fabric to top rail, line posts, braces, and bottom tension wire with tie wire at maximum 15 inches on centers.
- L. Attach fabric to end, corner, and gate posts with tension bars and tension bar clips.
- M. Install bottom tension wire stretched taut between terminal posts.
- N. Support gates from gate posts. Do not attach hinged side of gate from building wall.
- O. Install gate with fabric to match fence. Install three hinges on each gate leaf, latch, catches, retainer and locking clamp.
- P. Provide concrete center drop to footing depth and drop rod retainers at center of double gate openings.
- Q. Install posts with 6 inches maximum clear opening from end posts to buildings, fences and other structures.
- R. Excavate holes for posts to diameter and spacing indicated on Drawings without disturbing underlying materials.
- S. Center and align posts. Place concrete around posts, and vibrate or tamp for consolidation. Verify vertical and top alignment of posts and make necessary corrections.
- T. Extend concrete footings 1 inches above grade, and trowel, forming crown to shed water.
- U. Allow footings to cure minimum 7 days before installing fabric and other materials attached to posts.

3.2 PRIVACY SLATS

- A. Install slat inserts in vertical pattern woven through fence fabric.
- B. Fasten slats according to manufacturers instructions.

3.3 ERECTION TOLERANCES

- A. Section 014000 - Quality Requirements: Tolerances.
- B. Maximum Variation From Plumb: 1/4 inch.
- C. Maximum Offset From Indicated Position: 1 inch.
- D. Minimum distance from property line: 6 inches.

PART 4 - QUANTITY AND PAYMENT

- 4.1 Installation of 6' High Black Vinyl Chain Link Fencing Around Well Site Including a 6' Wide Swinging Gate – Fencing shall be approximately 40 linear feet and final location shall be at the direction of the engineer.

END OF SECTION 323113

SECTION 331100 - GROUNDWATER SOURCES

PART 1 - GENERAL

1.1 SUMMARY

A. Section Includes:

1. Well pumps.
2. Well casings.
3. Well screens.
4. Filter materials.
5. Grout mixes.

1.2 DEFINITIONS

- ##### A. Suspended Solids: Small solid particles that do not dissolve in water.

1.3 SUBMITTALS

A. Product Data:

1. Well pumps.
2. Well casings.
3. Well screens.
4. Filter materials.
5. Grout mixes.

- ##### B. Field Quality-Control Reports: For well pumps, casings, and screens.

- ##### C. Qualifications Statements: For manufacturer and drilling firm.

1.4 CLOSEOUT SUBMITTALS

- ##### A. Project Record Documents: Record actual locations of well, depth, subsoil strata, and drilling difficulties encountered.

B. Submit signed copy of Well Contractor's Technical Data Booklet including:

1. Well Permit and Well Record
2. Well Driller's Log
3. Sand-Sieve Analysis Report and supporting documents
4. Recommended Well Design including well profile drawing, screen selection, gravel pack selection and settings
5. Well As-Built
6. Pumping Test Data
7. Water Quality Analysis Report.

- C. Submit documents required by the Owner.
- D. Provide certificate of compliance from the Owner, indicating that water quality meets requirements.

1.5 QUALITY ASSURANCE

- A. Manufacturers Qualifications: Company specializing in manufacturing products specified in this Section with minimum three years' experience.
- B. Drilling Firms Qualifications: Company specializing in performing Work of this Section with minimum three years' experience and licensed in the State of New Jersey.

1.6 DELIVERY, STORAGE, AND HANDLING

- A. Inspection: Accept materials on Site in manufacturer's original packaging and inspect for damage.
- B. Store materials according to manufacturer instructions.
- C. Protection:
 - 1. Protect materials from moisture and dust by storing in clean, dry location remote from construction operations areas.
 - 2. Provide additional protection according to manufacturer instructions.

1.7 PERMITS, CERTIFICATIONS, LAWS AND ORDINANCES

- A. The contractor shall, at his own expense, procure all well drilling permits and shall comply with all State, County and local laws, ordinances, rules and regulations relating to the performance of the work.

PART 2 - PRODUCTS

2.1 PERFORMANCE REQUIREMENTS

- A. Perform Work according to:
 - 1. The State of New Jersey Department of Transportation standards.
 - 2. The Municipality of Seaside Park Department of Public Works standards.
 - 3. The State of New Jersey Department of Environmental Protection standards.

2.2 SYSTEM DESCRIPTION

- A. Water well with following characteristics (approximate – to be determined in the field during construction):

1. Minimum Target Water Production: 500 gpm.
2. Upper Drill Hole: 38-inch diameter and from ground level to 93 feet deep.
3. Middle Drill Hole: 30-inch diameter and from 93 feet deep to 500 feet deep.
4. Surface Casing Size: 40-inch ID and from ground level to 20 feet deep.
5. Outer Casing Size: 30-inch ID and from ground level to 93 feet deep.
6. Middle Casing Size: 18-inch ID and from ground level to 415 feet deep.
7. Inner Casing Size: 12-inch ID and from 360 feet deep to 405 feet deep.
8. Slot Relief Screen: 12-inch ID and from 405 feet to 410 feet deep.
9. Stainless Steel Leader: 12-inch ID and from 410 feet to 420 feet deep.
10. Screen Size: 12-inch ID and from 420 feet deep to 480 feet deep.
11. Grout Seal Depth for outer casing: 93 feet.
12. Grout Seal Depth for middle casing: 405 feet.
13. Total Well Depth: 500 feet.
14. Pump Depth: 300 feet +/-.

B. Performance and Design Criteria:

1. Well Pump: The well pump shall be included in a later specification (and bid package) following this work. The test pump used for the step drawdown testing and the constant rate pump testing shall be removed at the end of testing.
 - a. Test Flow Rate: 600 gpm (final rate to be determined following step-drawdown test).
 - b. It is understood that following completion of the well pilot hole, geophysical logging and split spoon sampling shall occur as described herein.

2.3 WELL CASINGS

A. Galvanized-Steel Pipe:

1. Schedule 40.
2. Comply with ASTM A53/A53M, Grade A.
3. Nominal Internal Diameter: 40-inches; 30-inches; 18-inches; 12-inches.
4. Accessories: ventilated well cap.

2.4 WELL SCREENS

- A. Configuration: Continuous slot; wire wound.
- B. Circumferentially wrap triangularly shaped wire around circular array of rods or perforated channels.
- C. Wire configuration to produce inlet slots with sharp outer edges, widening inwardly to minimize clogging.
- D. Material: Type 316L Stainless Steel.

2.5 FILTER MATERIALS

A. Filter Packs:

1. Description: Clean, well rounded, smooth, and uniform; mostly grains. Materials shall meet New Jersey well gravels requirements.
2. Material:
 - a. Siliceous.
 - b. Calcareous Material: Not more than 5 percent by weight.
 - c. Minimum Specific Gravity: 2.5.
3. Grading:
 - a. Determination: From sieve analyses of aquifer materials.
 - b. Passing Size: Four to six times thirty-percent passing size of aquifer sample having finest grain-size distribution.
4. Minimum Uniformity Coefficient: 2.5.

2.6 GROUT MIXES

A. Grout, Portland Cement Type:

1. Comply with ASTM C150/C150M, Type 1.
2. Mixture: Not more than 5 gal. of water per 94-lb. bag of cement.
3. Obtain approval of Engineer to use bentonite or other additives, up to 6 percent by weight of cement, to reduce shrinkage permeability, increase fluidity, or control setting time.

B. Grout: Mixture of bentonite clay with minimum amount of clean water required to facilitate placement.

2.7 ACCESSORIES

A. Well Caps:

1. Manufacturers:
 - a. Campbell Manufacturing, Inc.
 - b. Merrill Manufacturing.
 - c. Simmons Manufacturing Co.
 - d. Or approved equal.
2. Description: Watertight, lockable.
3. Material: Stainless Steel.

PART 3 - EXECUTION

3.1 EXAMINATION

- A. Examine areas and conditions, with Installer present, for compliance with requirements for installation tolerances and other conditions affecting performance of the Work.
- B. Proceed with installation only after unsatisfactory conditions have been corrected.

3.2 PREPARATION

- A. Protect structures near well from damage.

3.3 INSTALLATION OF WELLS

A. Drilling:

1. Drilling Equipment: Reverse rotary well rig.
2. Drill concentric well shaft to diameters and depths as required to meet performance criteria.
3. Remove loose material from shaft bottom.
4. Allow inspection of casing prior to placement of grout.
5. Shaft Top:
 - a. Cut off shaft top 48 inches above grade.
 - b. Prevent metal cuttings from entering casing.
6. Record accurate log of materials penetrated to determine depths and thicknesses of underlying formations.
7. Prepare electric log recording resistivity, spontaneous potential, and gamma for total depth of borehole.
8. Record caliper, temperature, fluid conductivity, and optical or acoustic televiewer logs to total depth of borehole.
9. Casing and Screen:
 - a. Place well casing and screen assembly immediately after drilling.
 - b. Keep casing and screen under tension during filter packing.
10. Install filter packing.
11. Test borehole for plumbness according to AWWA A100, et. seq..
12. Place grout tight to surrounding Work according to N.J.A.C. 7:9D-2.9.
13. Maintain well opening and casing free of contaminating materials.
14. A locking steel cap with padlock hasp, padlock and keys shall be provided and installed by the Contractor on top of the well casing pipe above grade, for protection until the well is connected to the public drinking water system under a future, separate contract.

B. Well Pump:

1. The permanent submersible pump shall be included in a later specification (and bid package) following this work. The submersible test pump used for the step drawdown and constant rate pump testing shall be removed at the end of testing.

3.4 TOLERANCES

- A. Maximum Variation from Plumb: According to AWWA A100, et. seq.
- B. Maximum Offset from Indicated Position: 1 inch.

3.5 GEOPHYSICAL LOGGING

- A. Completion of a geophysical electric log of the pilot hole, including resistivity and gamma. Complete a sand-sieve analysis of the split spoon formation samples and provide a recommended well design based on the geophysical logging and sand sieve analysis results. The recommended well design shall include the proposed well casing depths, well screen length, slot size and setting, well filter gravel pack size and setting, and outer casing grout seal size and depth. The recommended well design shall be submitted to the Engineer for approval prior to proceeding with the construction of the well.
- B. The geophysical logger shall record resistivity, self-potential and gamma ray simultaneously. The geophysical logging shall be performed at a minimum of two (2) different calibration settings (counts per inch). It is preferred that the drilling Contractor own this equipment and have a trained expert operator so as to give expert interpretation of the logs. In lieu of the Contractor owning his own equipment, he may employ a specialist in logging to perform this work and render a report on the logs. Copies of the geophysical logs shall be supplied to both the Engineer and the on-site Hydrogeologist.
- C. After the geophysical logging, if it is decided by the Engineer that a well shall not be constructed due to inadequate sands and that no pipe or screen shall be installed, the pilot hole shall be abandoned and sealed by cement grouting per decommissioning requirements of N.J.A.C. 7:9D-3.

3.6 SAMPLING

- A. As the pilot hole well is drilled through the various geological formations, washed samples shall be taken at ten (10) foot intervals and at any pronounced change of geological formation. Once the drilling has reached 380 feet, split-spoon core samples shall be taken at five (5) foot intervals from this point to the bottom of the well drilling. Sieve analysis shall be completed for all split spoon sampling.

3.7 FORMATION SAMPLING

- A. Formation samples shall be taken at five (5) foot intervals. Samples shall be logged every five (5) feet by a Professional Geologist using Comptons Manual of Field Geology or approved equal. The credentials of the Geologist (employed directly or indirectly by the driller) shall be submitted to the Engineer prior to drilling the pilot hole.

3.8 SIEVE ANALYSIS AND WELL DESIGN

- A. All core and formation samples taken in the water-bearing formation shall be sieved and shall have individual particle size distribution graphs plotted of them by the Contractor. The effective size and the uniformity coefficient of the sample shall be noted on the graph.
- B. The sand-sieve analysis, geophysical logs and recommendations for the length of the well screen setting, gravel size and slot size openings of the screen shall be submitted to the Engineer for approval prior to the installation of the gravel or well screen. The Engineer will cooperate with the Contractor to assure a speedy approval process of the well screen and gravel pack design. It is important that the Contractor notify the Engineer sufficiently in advance of submitting the well design for approval so that the Engineer will be available for immediate review.

3.9 DRILL CUTTINGS

- A. Reaming hole to accept casings and screens:
 - 1. Following setting of the surface casing and after drilling of the pilot hole is completed, the pilot hole shall then be reamed to a diameter of at least 38-inches from the surface to 93 feet below grade by Reverse Rotary drilling method to allow for the outer casing installation, followed by a 30-inch diameter bore hole from 93 feet below grade to the bottom of the well at approximately 500 feet below grade. Should the Contractor desire, the entire bore hole can be reamed to 38-inches at this time, conditioned that the Contractor agrees to perform additional under-reaming of the formation after setting the outside casing as described below. The hole shall be plumb and reamed using a stabilization tool, if necessary. Only potable water shall be used.
- B. Outside Casing
 - 1. Upon completion of all reaming and after the drilled hole has been reamed to the required diameter, the outer casing shall be lowered into position and held central within the drilled hole and made ready for cementing.
- C. Casing Joints
 - 1. All casing sections shall be jointed by welded joints conforming to the practices of the American Welding Society. The Contractor shall check the casing for plumbness, and correct if necessary, according to AWWA Standards for Testing for Plumbness and Alignment, at his own expense. The plumb bob may be as much as 0.5 inch smaller than the casing being tested. The maximum deviation from plumbness for the outside casings shall be 0.9 ft. and 1.3 ft. for the inside casing. If the inner casing exceeds the stated maximum deviation (1.3 ft.), the casing shall be removed and installed at no additional expense to the Borough of Seaside Park. If the deviation cannot be corrected due to interference with the outside casing, the outside casing shall be removed and installed at no additional expense to the Borough of Seaside Park.
- D. Cement Seal
 - 1. The outside casing shall be sealed with Portland Neat Cement in accordance with Table 1 of N.J.A.C. 7:9D-2.9 from the bottom to the top. The cement shall be placed by tremie pipe or by equivalent pressure grout injection techniques to be approved by the Engineer to conform to N.J.A.C. 7:9D and N.J.A.C. 7:10. It shall be placed with sufficient pressure

to force it into the aperture around the casing and to completely fill the space between the casing and the drilled hole. The top shall be sealed and sufficient pressure provided to successfully place the cement. No method attempting to place cement from the top down will be acceptable. Only Portland Type II cement shall be used. No work shall be performed on the well post-installation of the grout for a minimum period of twenty-four (24) hours or until the grout has set.

E. Reamed Cavity

1. After the outside casing is in place and cemented, as described above, and before the screen and middle and inner casing are installed, a large diameter pocket shall be reamed through the water bearing formation at least 30 inches in diameter to provide a cavity for the injection of a gravel envelope of adequate thickness around the screen to insure low inflow velocity and water production free from sand.
2. Care shall be exercised in the under-reaming to remove all fine sands and silts. The drilling shall go slowly to permit time for the removal of all fines. The hydraulic balance shall be watched closely to avoid caving. Only potable water shall be permitted as the drilling fluid. Under-reaming shall be performed by reverse rotary drilling.
3. The reaming shall go deep enough below the designated bottom of the screen assembly to allow for installation of the inner casing to the proper depth.

F. Middle and Inside Casing

1. The middle casing shall be 18-inches in diameter carbon steel, installed from 4 feet above grade and cemented in place with Neat Portland Cement, Type II to an overall depth of approximately 415 feet below grade. The well inside casing shall be 12-inches in diameter, carbon steel, approximately 45 feet in length, shall be set at approximately 360 feet below grade and fitted with a left-right steel socket. A 5 feet long by 12" diameter Type 316L stainless steel continuous slot relief screen shall be electrically welded to the bottom of the 12-inch diameter carbon steel inner casing at approximately 405 feet below grade. A 10 feet long by 12-inch diameter Type 316L stainless steel leader shall be electrically welded to the bottom of the relief screen at approximately 410 feet below grade. If welding is proposed between dis-similar metals (between the inner casing and the relief screen), the welding Electrodes AWS Class E 309-16 shall be used. The stainless steel pipe shall be welded using Electrode AWS Class E 308/308L-16.

G. Well Screen and Sump

1. A wire-wound, continuous slot, Type 316L stainless steel well screen, 12-inches in diameter by approximately 60 feet long, shall be electrically welded to the bottom of the stainless steel leader at approximately 420 feet below grade and extend to approximately 480 feet below grade. The well screen slot size shall be determined by the Contractor and approved by the Engineer following completion of the sand-sieve analysis. A 5 feet long by 12-inch diameter Type 316L stainless steel sump, or zero slot size stainless steel well screen, with a steel plate welded on the bottom, shall be electrically welded to the bottom of the well screen at approximately 480 feet below grade, and to the top of the stainless steel well screen set at approximately 420 feet below grade .

H. Gravel Pack

1. Upon installation of the well casing and screen, the gravel pack shall be added to the screen area. The gravel pack shall extend to a depth and thickness as shown on the site

plan for the well. The size and material of the gravel pack will be determined by the Contractor and Engineer and will be based on sieve analysis of formation samples and lithologic description of the formation samples. The gravel pack shall be placed through a conductor pipe that shall terminate no more than 5' above the bottom of the hole. Gravel shall be placed to ensure continuity of gravel pack without bringing voids or segregation. The conductor pipe shall be gradually lifted as the level of the gravel pack in the hole rises. The level of the gravel pack in the well shall be mechanically checked via weighted tape.

3.10 DEVELOPMENT

- A. The water bearing formation shall be developed to produce the yield of the formation as efficiently as possible with a minimum drawdown by jetting, alternate pumping, agitating, surging and air lifting, or combination thereof, to produce clear water free from sand. During well development, the well shall be pumped at rates exceeding 500 GPM (anticipated target rate). Use of chemicals and hydraulic fracturing shall not be performed during well development without prior approval of the engineer. The well development method(s) to be used shall be submitted to and approved by the Engineer prior to commencement of well development. During well development, the yield and quality of water shall be to the satisfaction of the Engineer. Development is anticipated to take 15 days. If requested by the Engineer, chemicals shall be used to enhance well development at the contractor's cost regardless of amount. The chemicals to be used (if requested by Engineer) shall consist of sodium hexametaphosphate (SHMP), sodium hypochlorite, and hydrochloric acid. The SHMP shall be pre-mixed before introduction into the well. If hydrochloric acid is used, the well water shall be neutralized prior to discharge. The well development shall be performed until the turbidity of the raw water is less than 0.5 ntu. No additional payment will be made for additional development time to reach the 500 GPM and turbidity requirements.

3.11 STEP DRAWDOWN AND CONSTANT RATE PUMPING TEST

- A. After well construction completion and development (minimum 40 hours post-development), step-drawdown pump test, followed by a twenty-four (24) constant rate pumping test will be conducted on the new well. The step-drawdown test shall consist of pumping the well at 200 gpm, 400 gpm and 600 gpm, for one hour at each rate (a total of 3 hours), to determine the final pumping rate for the 24-hour constant rate test. Throughout the step-drawdown test, the water level shall be measured in the well continuously, and the well pumping rate shall be measured continuously, such that the specific capacity and well yield can be calculated for determination of the pumping rate for the constant rate pumping test.
- B. The 24-hour constant rate pumping test shall include a background static water level period of 8 hours, followed by a twenty-four (24) hour constant rate pumping period and concluding with a 90% (or greater) water level recovery test, as set forth below:
1. Following completion of the permanent well construction, as herein described, a suitable temporary submersible pump shall be installed for the purpose of determining the yield and drawdown at the well pump test rate. All electrical power supply for the test pump shall be provided by the Contractor.
 2. The test pump shall be capable of pumping at least 600 gpm (120% of the anticipated final design capacity of 500 gpm). The test pump must have a satisfactory throttling device so that the rate of discharge may be adjusted. The test pump must also be

equipped with a check valve at the well head to prevent flow from re-entering the well casing.

3. The Contractor shall provide for the safe transfer and discharge of all water such that the discharged water shall not impact the aquifer that is being pumped. Conveyance of discharge water shall extend a minimum of 100 feet away and down-gradient from the well site.
4. A background water level monitoring period (background test) of at least 8-hours shall be conducted on the new well prior to the start of the step drawdown test. Throughout the entire background test, the new well shall be shut down and left to rest (no pumping). Static water level readings shall be measured and recorded at least once every in the new well, using a hermit type level probe/recorder. All data shall be recorded by the hermit-type data recorder.

- C. Following the background test, a constant rate pumping test shall be conducted on the new test well for a continuous twenty-four (24) hour period, to determine the pumping characteristics and safe yield for the well. The constant rate test shall be conducted at 120% of the guaranteed capacity 500 gpm. Therefore, the anticipated pumping rate for the constant rate test will be 600 gpm. All water level data and pumping rate discharge data shall be recorded, continuously, throughout the entire constant rate pumping test, using the hermit type recorders. Automatic water level readings shall be taken and recorded throughout the constant rate pumping test at the following intervals:

<u>Time From Test Start</u>	<u>Measurement Interval</u>
0 - 2 minutes	Every Ten (10) Seconds
2 - 5 minutes	Every Thirty (30) Seconds
5 - 15 minutes	Every One (1) Minute
15 - 60 minutes	Every Five (5) Minutes
60 - 120 minutes	Every Ten (10) Minutes
120 - 480 minutes	Every Thirty (30) Minutes
480 - End of test	Every Sixty (60) Minutes

1. An orifice pipe equipped with a transducer shall be used to measure the yield (pumping rate) and a submersible electronic level transducer shall be used to continuously measure the water level (static and drawdown level) in the new well throughout the testing program. The accuracy of the transducers shall be checked every 15 minutes throughout the test, by either an electric tape (drawdown) or tape measure (orifice pipe). The Contractor shall furnish the Engineer a report with copies of all pumping data.
2. No shutdown shall be permitted during this test. If for any reason a failure in the pumping equipment or power unit occurs, the test shall be stopped and the well left to rest for twenty-four (24) hours before a new test shall be started at the Contractor's cost.
3. Immediately following the constant rate pumping test, the well shall be left to rest and allowed to recover until the water level in the well returns to a minimum of within 90% percent of it's original static water level measured prior to the start of the test. Water level measurements shall be recorded at least once every minute in the test throughout the recovery reading period.

3.12 DISINFECTION

- A. Before the 24-hour test, the well and pumping equipment shall be disinfected. The well shall be thoroughly cleaned of all foreign substances, including tools, timbers, rope, debris of any kind,

cement, oil, grease, joint dope and scum. The casing pipe shall be thoroughly swabbed, using alkalis, if necessary, to remove oil, grease or joint dope.

3.13 WELL CONFIRMATORY SAMPLING AND ANALYSIS

- A. During the last hour of the 24-hour pump test, the well shall be sampled and analyzed for compounds specified in the New Jersey Safe Drinking Water Act, N.J.S.A. 58:12A-1 et. Seq., as amended. Specifically, the groundwater samples shall be analyzed for all Federal and NJ State primary and secondary drinking water contaminants.
- B. The well sampling shall be performed in accordance with the NJDEP, Field Sampling Procedures Manual, latest edition. This specifies (among others) collection & analysis of field and trip blanks, chain of custody documentation, etc. The well sample analysis shall be performed by a laboratory meeting the requirements of N.J.A.C. 7:26E-2.1. The well sample(s) shall be analyzed, and all analysis results presented in full data deliverable format, in accordance with N.J.A.C. 7:26E. Incomplete well sample analysis data packages or data packages not acceptable to the NJDEP or the Engineer shall be the responsibility of the lab to supply all required information. The data package shall be provided in electronic and hard copy. The electronic data shall be in conformance with N.J.A.C. 7:726E. If the lab is unable or unwilling to submit a complete data package to the satisfaction of the Engineer or NJDEP, the Contractor (well driller) shall be responsible for all damages due to the lab's unsatisfactory performance. Those damages (among others) might include payment of all expenses (engineering and lab) for re-sampling of the well by a third party.

PART 4 - QUANTITY AND PAYMENT

4.1 Well Casings:

- A. Install 40-Inch Surface Casing Set To An Estimated Depth of 20 LF; Casing Shall Be Grouted Externally Into Place Per NJDEP Bureau of Water Allocation & Well Permitting Standards – Furnish and install a 40-inch surface casing at the location of the well to prevent caving of the unconsolidated material at or near grade. Casing shall be grouted externally in accordance with N.J.A.C. 7:9D-2.9.
- B. Install 30-Inch Outer Casing Set To An Estimated Depth Of 93 LF; Casing Shall Be Grouted Externally Into Place Per NJDEP Bureau of Water Allocation & Well Permitting Standards – Furnish and install a 30-inch outer casing at the location of the well to prevent caving of the unconsolidated material at or near grade. Casing shall be grouted externally in accordance with N.J.A.C. 7:9D-2.9.
- C. Install 18-Inch Diameter Carbon Steel Middle Casing – The casing material shall conform to AWWA C-200-05 (et.seq.) Standards for Steel Water Pipe 6 inches or larger. The casing shall be of new steel material meeting the requirements of ASTM A-53 and approved by the National Sanitation Foundation (NSF). The casing shall be 18-inch diameter and shall be 0.375-inch thick and be installed from the top of screen to ground surface (approximate length of 405 feet). Upon completion of all testing, the 18-inch casing shall be extended to a minimum elevation of 48-inches above grade and shall be equipped with a stainless steel cap and lid.

- D. Install 12-Inch Diameter Carbon Steel Inner Casing – The casing material shall conform to AWWA C-200-05 (et.seq.) Standards for Steel Water Pipe 6 inches or larger. The casing shall be of new steel material meeting the requirements of ASTM A-53 and approved by the National Sanitation Foundation (NSF). The casing shall be 12-inch diameter and shall be 0.25-inch thick and be installed from the top of screen to approximately 360 feet below ground surface to approximately 405 feet below grade (approximate length of 45 feet). The top of the 12-inch diameter inner casing shall be fitted with a left-right socket.
- E. Install 12-Inch Diameter Stainless Steel Continuous Slot Relief Screen – The relief screen shall be continuously wire-wrapped stainless steel (Type 316L) with a continuous slot (slot size opening to be determined by the well contractor and approved by the Engineer following geophysical logging, completion of sand sieve analysis and providing final well design recommendations). Relief screen shall be 5 feet in length, welded from the bottom of the inner casing at approximately 405 feet below grade, as manufactured by Johnson Well Screens, or approved equal.
- F. Install 12-Inch Diameter Stainless Steel Leader – The stainless steel leader shall be Type 316L stainless steel, 10 feet in total length, extending from the bottom of the relief screen at approximately 410 feet below grade to approximately 420 feet below grade.

4.2 Well Screen:

- A. Install 12-Inch Diameter Stainless Steel Screen With Continuous Slot – The screen shall be continuously wire-wrapped stainless steel (Type 316L) with a continuous slot (slot size opening to be determined following geophysical logging and completion of sand sieve analysis). Well screen shall be 60 feet in length and shall be furnished by Johnson Well Screens, or approved equal.

4.3 Pilot Hole and Geophysical Logging:

- A. Drill Pilot Hole And Complete Geophysical Logging – This shall include all costs for drilling the pilot hole, geophysical logging, and split spoon sampling.

4.4 Bore Holes:

- A. Drill 30-Inch Borehole To Accommodate An 18-Inch Diameter Middle Casing – After installation of surface/overburden casing, a borehole shall be drilled to the formation, approximately 500 linear feet below ground surface. The proposed borehole shall be drilled to an adequate size to accommodate an 18-inch screen and casing. The well shall be constructed by the reverse rotary drilling method for double-cased wells.

4.5 Well Development:

- A. Well Development, Including Mobilization and Demobilization of Equipment and Materials – Contractor to mobilize all necessary equipment for proper well development. Well development is estimated to take at least 15 days for the new test well.

4.6 CCTV:

- A. CCTV Video Inspection of Well After Installation – Complete Closed-Circuit Television (CCTV) Inspection of well after installation and provide video results and summarized report to Engineer.

4.7 Test Pump:

- A. Installation and Removal of Submersible Test Pump With a Capacity of 600 GPM and Auxiliary Power As Required – Provide test pump for 24-hour constant rate test and step drawdown test. Pump shall be capable of pumping at least 600 gpm (estimated) and shall be installed for the purpose of determining the yield and drawdown at various pumping rates. Pump shall have a control device to control well yield. Auxiliary power shall be housed in a sound-attenuated enclosure suitable for residential areas providing a reduction of sound to 65 decibels or less at the property line.

4.8 Testing:

- A. Performance of 24-Hour Constant Rate Pump Test and Step Drawdown Test – Testing shall include a background test on new well for at least 48 hours prior to the start of the constant rate test. Constant rate pumping test shall be conducted for a continuous 24-hour period to determine the pumping characteristics and safe yield for the well. The constant rate test shall be conducted at 120% of the guaranteed capacity 500 gpm (estimate rate). Discharge water shall be safely discharged to the storm inlet along Rt. 35 and Lafayette Avenue.

4.9 Confirmatory Sampling:

- A. Confirmatory Sampling – Water sample collection shall occur during the last hour of the 24-hour constant rate pump test. Shall include all costs for sampling for primary and secondary drinking water contaminants. Analysis shall be conducted by a laboratory licensed in New Jersey to complete safe drinking water analysis.

END OF SECTION 331100

APPENDIX A
PROPOSED TEST WELL PROFILE

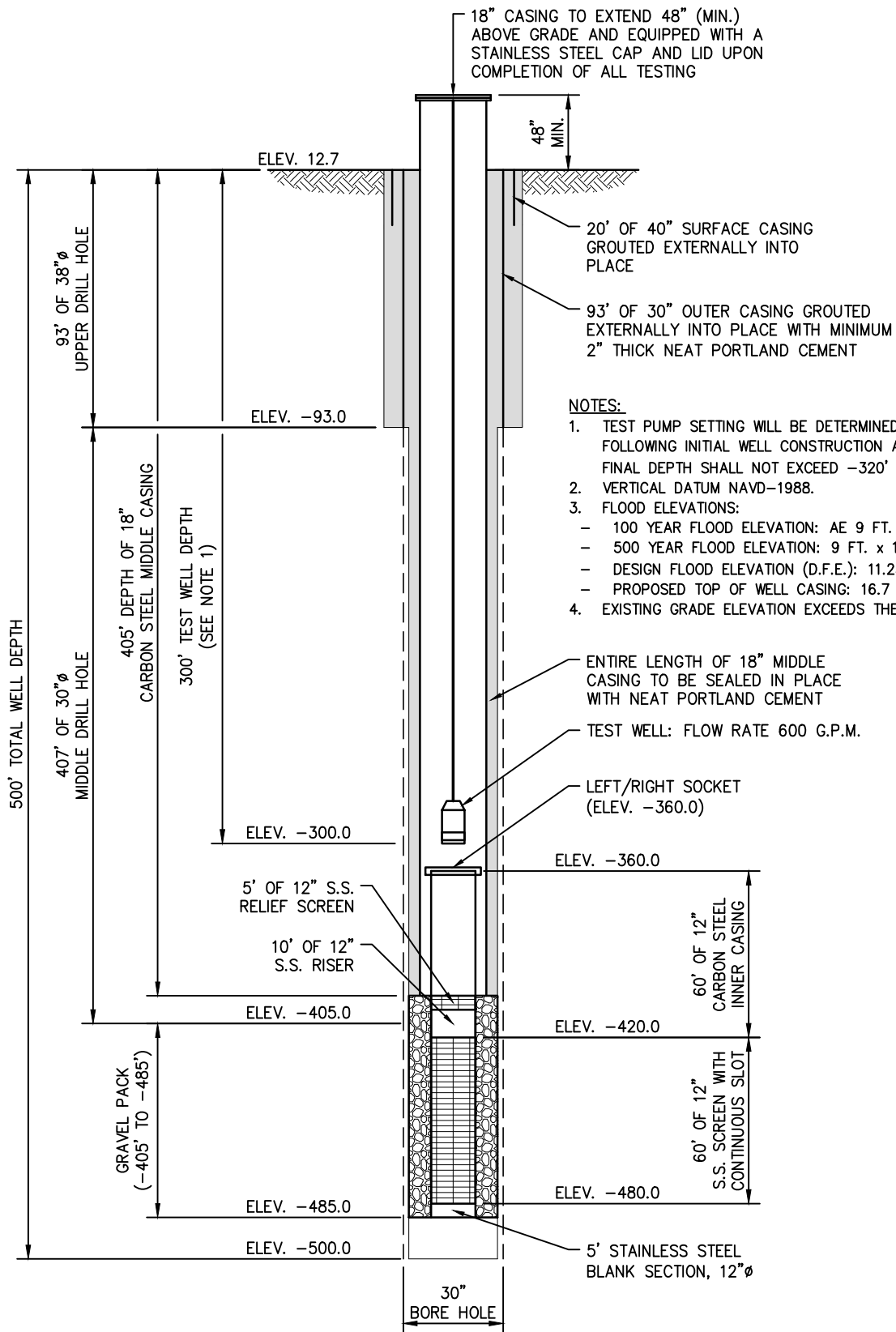

- NOTES:**
1. TEST PUMP SETTING WILL BE DETERMINED IN THE FIELD FOLLOWING INITIAL WELL CONSTRUCTION AND DEVELOPMENT. FINAL DEPTH SHALL NOT EXCEED -320' BELOW GRADE.
 2. VERTICAL DATUM NAVD-1988.
 3. FLOOD ELEVATIONS:
 - 100 YEAR FLOOD ELEVATION: AE 9 FT.
 - 500 YEAR FLOOD ELEVATION: 9 FT. x 1.25 = 11.25
 - DESIGN FLOOD ELEVATION (D.F.E.): 11.25 + 5.1 = 16.35
 - PROPOSED TOP OF WELL CASING: 16.7
 4. EXISTING GRADE ELEVATION EXCEEDS THE D.F.E.

NEW TEST WELL AT NORTH OCEAN AVENUE

WELL SECTION

SEASIDE BOROUGH
OCEAN COUNTY, NEW JERSEY



REMINGTON & VERNICK ENGINEERS

9 ALLEN STREET, TOMS RIVER, NJ 08753
(732) 286-9220, FAX (732) 505-8416, WWW.RVE.COM
Certificate of Authorization: 24 GA 28003300

Excellence • Innovation • Service

SCALE:

N.T.S.

DATE:

9 / 23 / 2024

DRAWN BY:

BK

CHECKED BY:

PH / JM

JOB No.: 1528 - U - 084

FILE: U084-Well Section and Details (4).dwg

SHEET No. OF

1 / 1

Scale: 1" = 40'

APPENDIX B
PROPOSED FENCING AND GATE DETAILS

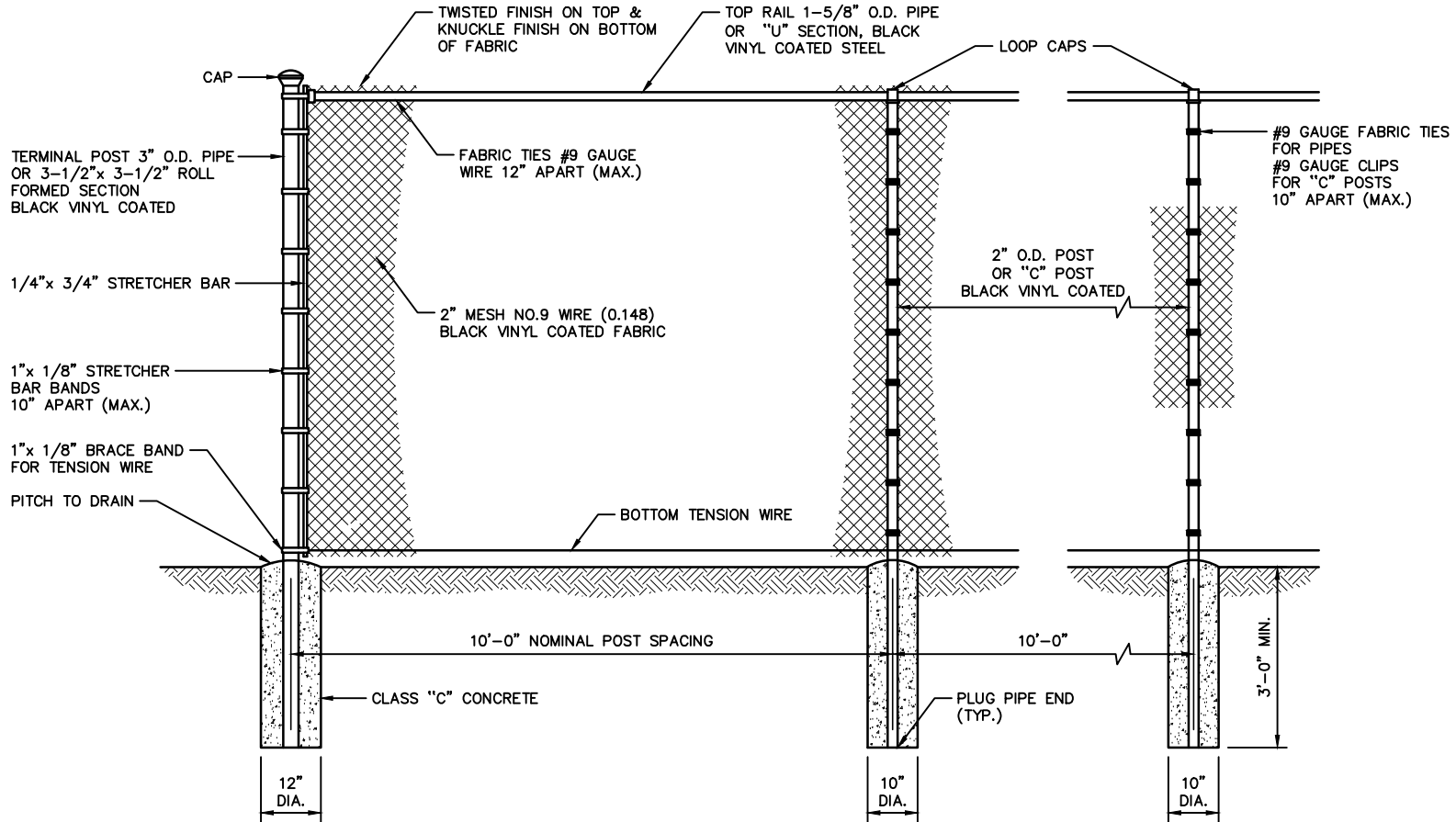

NOTES:

1. ALL FENCE DETAILS SHALL CONFORM TO ASTM M181.60.
2. ALL POSTS, RAILS, FABRIC, CONNECTORS AND RELATED HARDWARE SHALL BE BLACK VINYL COATED GALV. STEEL, SCH.40.
3. ALL STEEL PARTS SHALL BE HOT DIPPED GALVANIZED PER ASTM PRIOR TO VINYL COATING. VINYL COATING SHALL BE 10-15 MILS THERMALLY FUSED.

6' HIGH BLACK VINYL CHAIN LINK FENCE DETAIL

N.T.S.

NEW TEST WELL AT NORTH OCEAN AVENUE

FENCE DETAIL		REMINGTON & VERNICK ENGINEERS	
SEASIDE PARK BOROUGH		9 ALLEN STREET, TOMS RIVER, NJ 08753	
OCEAN COUNTY, NEW JERSEY		(732) 286-9220, FAX (732) 505-8416, WWW.RVE.COM	
		Certificate of Authorization: 24 GA 28003300	
		<i>Excellence • Innovation • Service</i>	
SCALE: N.T.S.	DATE: 4 / 2024	DRAWN BY: BK	CHECKED BY: PH / MB
			JOB No.: 1528 - U - 084
			SHEET No. OF 1 / 1
FILE: U084-Well Section and Details.dwg			

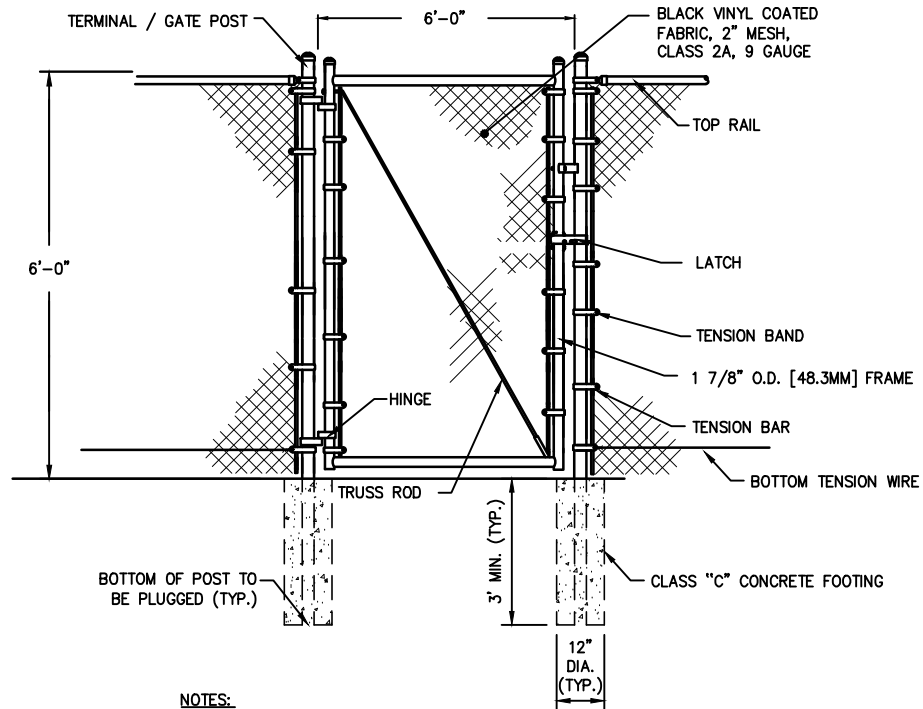

NOTES:

1. DESIGN AND SPECIFICATION SUBJECT TO CHANGE.
2. VERTICAL & HORIZONTAL MEMBERS MAXIMUM 8' O.C.
3. FOOTING AND POSTS AS REQUIRED BY SITE CONDITIONS & CODES.

**TYPICAL 6' SINGLE SWING
GATE ELEVATION / SECTION**

N.T.S.

NEW TEST WELL AT NORTH OCEAN AVENUE

GATE DETAIL		REMINGTON & VERNICK ENGINEERS				
SEASIDE PARK BOROUGH OCEAN COUNTY, NEW JERSEY		9 ALLEN STREET, TOMS RIVER, NJ 08753 (732) 286-9220, FAX (732) 505-8416, WWW.RVE.COM Certificate of Authorization: 24 GA 28003300 <i>Excellence • Innovation • Service</i>				
SCALE: N.T.S.	DATE: 4 / 2024	DRAWN BY: BK	CHECKED BY: PH / MB	JOB No.: 1528 - U - 084	SHEET No. OF 1 / 1	FILE: U084-Well Section and Details.dwg

APPENDIX C
EXISTING WELL NO. 10 DATA

WELL RECORD

PROPERTY OWNER: FELIPE S CONTRERAS, P.E.

Company/Organization: Borough of Seaside Park

Address: 1701 North Ocean Avenue Seaside Park Boro, New Jersey 07852

WELL LOCATION: Well 10

Address: DECATUR & LAKE AVENUE WELL 10

County: Ocean Municipality: Seaside Park Boro Lot: 21 Block: 76

Easting (X): 610284 Northing (Y): 401609
 Coordinate System: NJ State Plane (NAD83) - USFEET

DATE WELL STARTED: October 28, 2010

DATE WELL COMPLETED: January 14, 2011

WELL USE: PUBLIC COMMUNITY

Other Use(s): _____ **Local ID:** Well 10

WELL CONSTRUCTION

Total Depth Drilled (ft.): 500 Finished Well Depth (ft.): 480 Well Surface: 2 ft. Above Grade

	Depth to Top (ft.)	Depth to Bottom (ft.)	Diameter (inches)	Material	Wgt/Rating/Screen # Used (lbs/ch no.)
Borehole	0	93	39		
Borehole	93	415	30		
Borehole	415	500	32		
Casing	0	16	40	Steel	166/sch 40S
Casing	0	93	36	Steel	142/sch 40S
Casing	0	415	24	Steel	94.71/sch 40S
Casing	360	400	16	Steel	70.65/sch 40S
Casing	405	420	16	Stainless Steel	70.65/sch 40S
Casing	475	480	16	Stainless Steel	70.65/sch 40S
Screen	400	405	16	Stainless Steel	45
Screen	420	480	16	Stainless Steel	45

	Depth to Top (ft.)	Depth to Bottom (ft.)	Outer Diameter (in.)	Inner Diameter (in.)	Material		
					Bentonite (lbs.)	Neat Cement (lbs.)	Water (gal.)
Grout	0	415	30	24		65800	4200
Grout	0	93	40	36		18800	1200
Gravel Pack	385	500	32	16	#2 U.S. Silica		

Grouting Method: Pressure method (Tremie Pipe)

Drilling Method: Reverse Circulation Rotary

RECORD OF TEST

Test Date: February 22, 2011

Pump Equipment: VTP

Well Yield: 557 gpm

Static Water Level: 41.2 ft. below land surface

Pumping Water Level: 313.8 ft. below land surface

PUMPING EQUIPMENT

Installed: Installed

Installer's Name: David Conover, MD1521

Pump Type: Submersible

Depth to Pump: 349 ft. below land surface

Pump Capacity: 640 gpm

Total Design Head: 483 ft.

Pump Horsepower: 100 hp

If pump tested Discharge Rate: 557 gpm

Duration of Test: 24 hours

ATTACHMENTS

GEOLOGIC LOG

0 - 10: Tan GM - Silty gravels, gravel-sand-silt mixtures

10 - 12: Tan SW - Well-graded sands and gravelly sands, little or no fines Fine sand

12 - 30: Tan/brown GM - Silty gravels, gravel-sand-silt mixtures

Driller of Record: David C Stothoff, MASTER LICENSE # 476698

Company: WILLIAM STOTHOFF CO INC

WELL RECORD

30 - 41: Tan/brown GC - Clayey gravels, gravel-sand-clay mixtures
41 - 42.5: Gray CL - Inorganic clays of low to medium plasticity, gravelly/sandy/silty/lean clays
42.5 - 52: Gray CL - Inorganic clays of low to medium plasticity, gravelly/sandy/silty/lean clays Hard dry silty clay
52 - 65: Brown SW - Well-graded sands and gravelly sands, little or no fines
65 - 69: Brown CL - Inorganic clays of low to medium plasticity, gravelly/sandy/silty/lean clays
69 - 71: Tan SW - Well-graded sands and gravelly sands, little or no fines
71 - 88: Light brown ML - Inorganic silts, very fine sands, rock four, silty or clayey fine sands
88 - 96: Tan SW - Well-graded sands and gravelly sands, little or no fines
96 - 100: Black OL - Organic silts and organic silty clays of low plasticity Wood & peat
100 - 102: Light brown CL - Inorganic clays of low to medium plasticity, gravelly/sandy/silty/lean clays
102 - 107: Tan SW - Well-graded sands and gravelly sands, little or no fines
107 - 146: Brown CL - Inorganic clays of low to medium plasticity, gravelly/sandy/silty/lean clays
146 - 149: Tan SW - Well-graded sands and gravelly sands, little or no fines
149 - 165: Black SW - Well-graded sands and gravelly sands, little or no fines lignite
165 - 183: Brown SC - Clayey sands, sand-clay mixtures
183 - 191: Brown SC - Clayey sands, sand-clay mixtures
191 - 198: Tan SC - Clayey sands, sand-clay mixtures
198 - 237: Dark gray SC - Clayey sands, sand-clay mixtures
237 - 249: Dark gray SC - Clayey sands, sand-clay mixtures
249 - 253: Dark gray SC - Clayey sands, sand-clay mixtures
253 - 257: Green SC - Clayey sands, sand-clay mixtures
257 - 296: Green SC - Clayey sands, sand-clay mixtures
296 - 299: Brown SC - Clayey sands, sand-clay mixtures
299 - 302: Green SC - Clayey sands, sand-clay mixtures
302 - 357: Gray CL - Inorganic clays of low to medium plasticity, gravelly/sandy/silty/lean clays
357 - 384: Gray CL - Inorganic clays of low to medium plasticity, gravelly/sandy/silty/lean clays
384 - 396: Brown SC - Clayey sands, sand-clay mixtures
396 - 414: Brown SC - Clayey sands, sand-clay mixtures
414 - 417: Tan SW - Well-graded sands and gravelly sands, little or no fines
417 - 423: Tan/Gray SW - Well-graded sands and gravelly sands, little or no fines some shells
423 - 428: Gray SW - Well-graded sands and gravelly sands, little or no fines
428 - 443: Gray SW - Well-graded sands and gravelly sands, little or no fines
443 - 451: Gray SC - Clayey sands, sand-clay mixtures some gravel
451 - 453: Gray SC - Clayey sands, sand-clay mixtures
453 - 461: Green SM - Silty sands, sand-silt mixtures
461 - 500: Gray SM - Silty sands, sand-silt mixtures

ADDITIONAL INFORMATION:

Driller of Record: David C Stothoff,
MASTER LICENSE # 476698

Company: WILLIAM STOTHOFF CO INC

APPENDIX D
PROPOSED SITE LOCATION

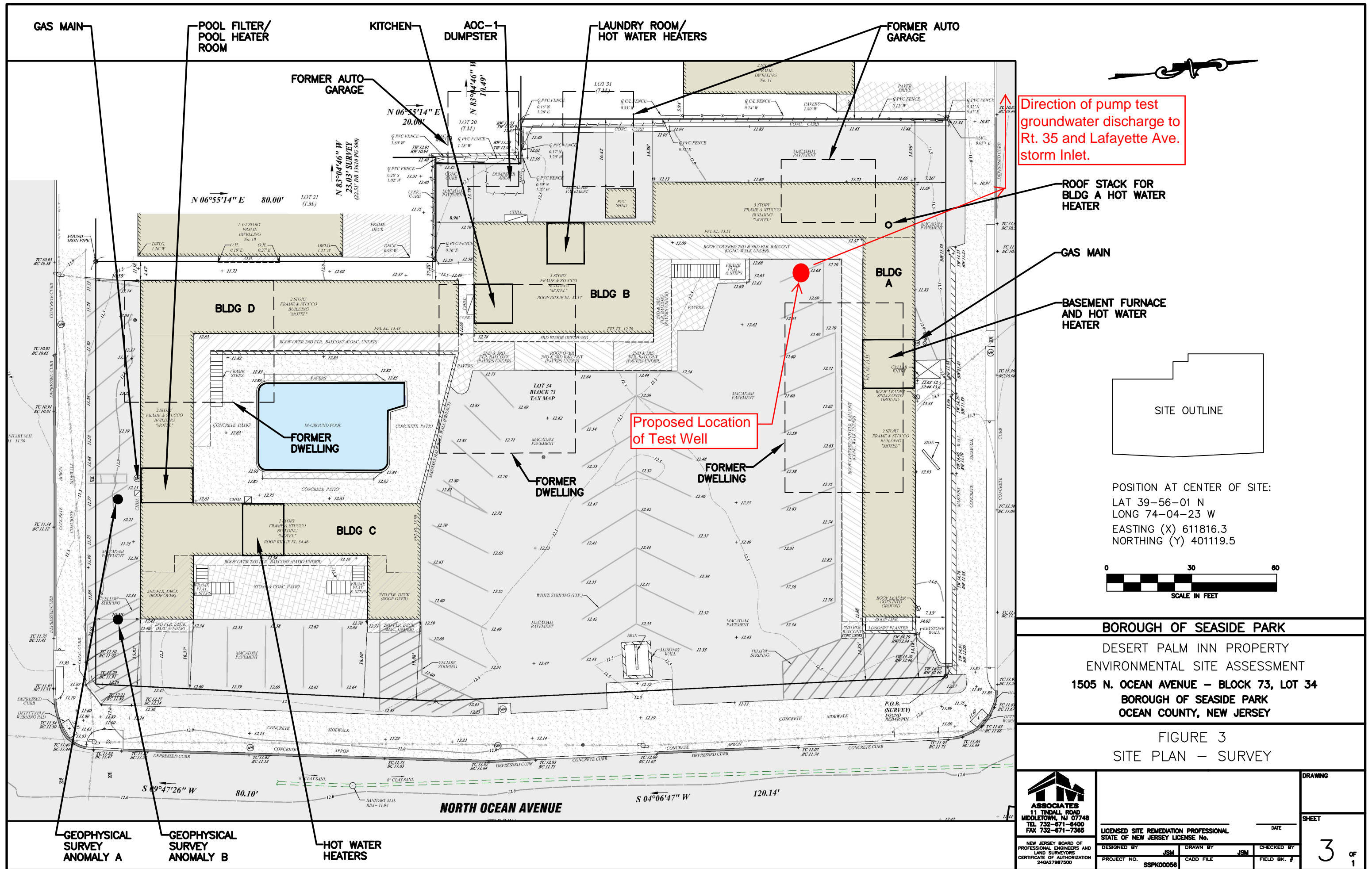

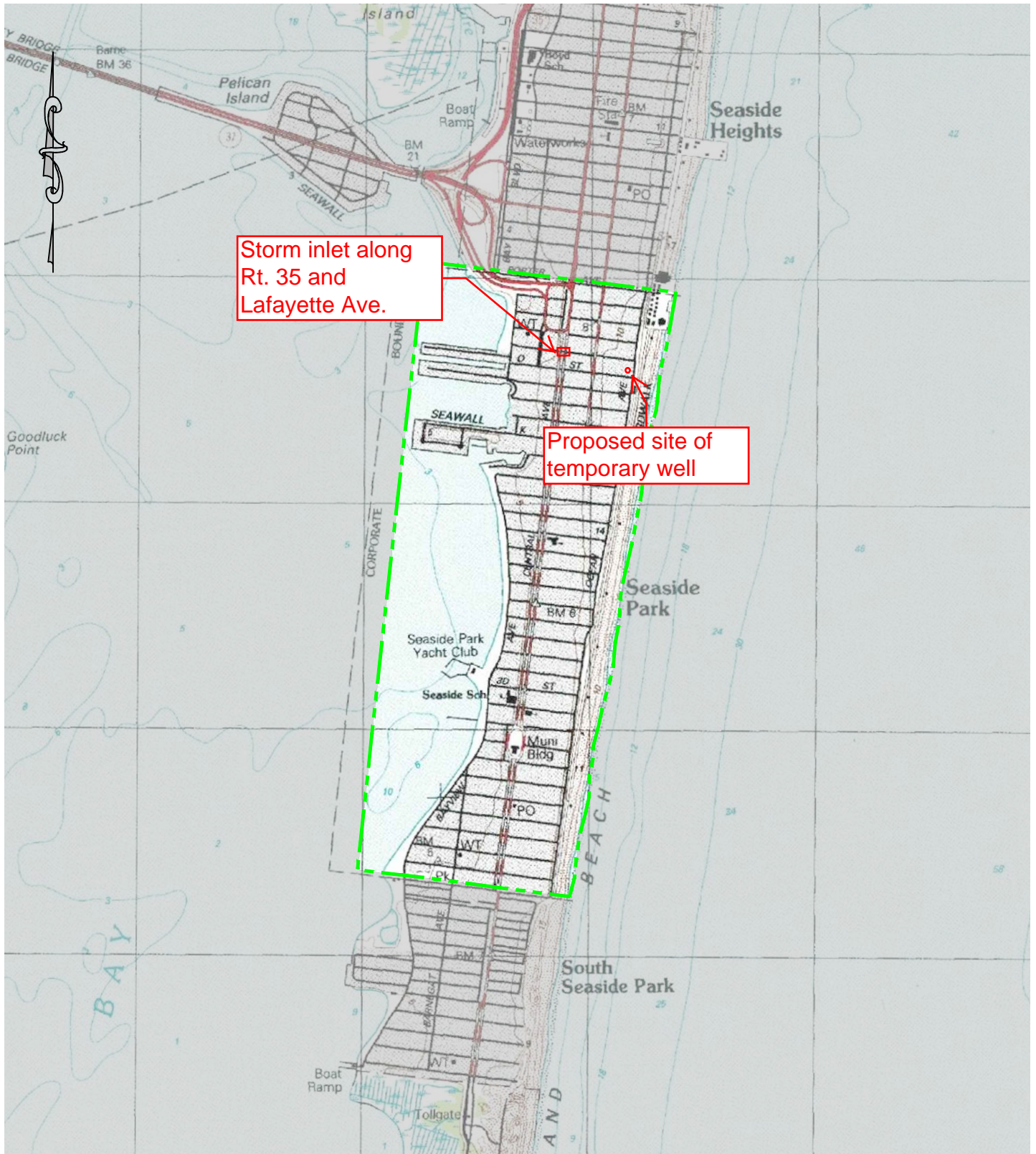

**NEW DRINKING WATER WELL
N. OCEAN AVENUE**

U.S.G.S. MAP

**SEASIDE PARK BOROUGH
OCEAN COUNTY, NEW JERSEY**



REMINGTON & VERNICK ENGINEERS

9 ALLEN STREET, TOMS RIVER, NJ 08753
(732) 286-9220, FAX (732) 505-8416, WWW.RVE.COM
Certificate of Authorization: 24 GA 28003300

Excellence • Innovation • Service

SCALE: 1" = 2,000'	DATE: 4 / 2024	DRAWN BY: BK	CHECKED BY: PH	JOB No.: 1528 - U - 084	SHEET No. OF 1 / 1
				FILE: U084-Application Maps.dwg	

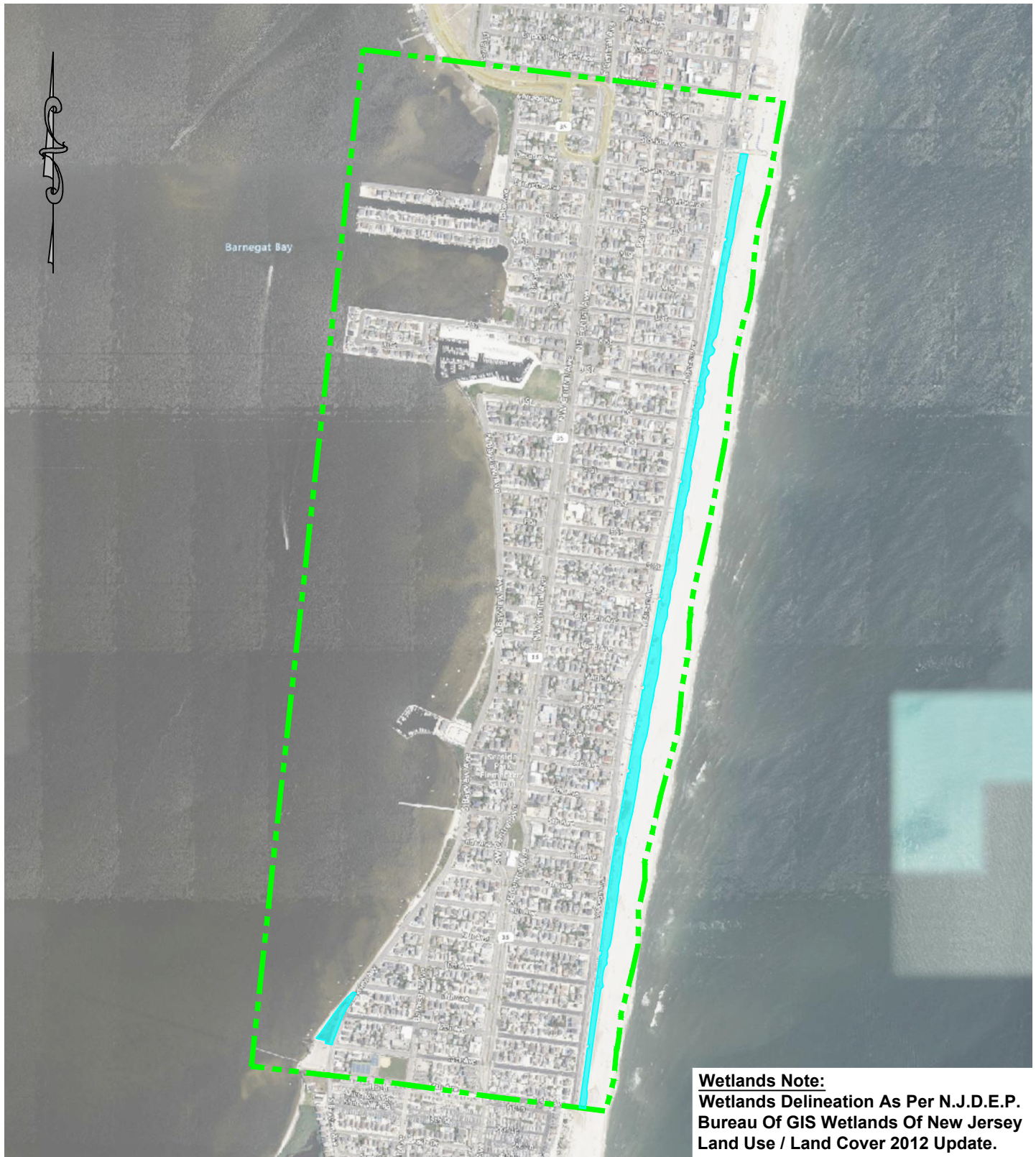

Wetlands Note:
 Wetlands Delineation As Per N.J.D.E.P.
 Bureau Of GIS Wetlands Of New Jersey
 Land Use / Land Cover 2012 Update.

NEW DRINKING WATER WELL
N. OCEAN AVENUE

WETLANDS MAP

SEASIDE PARK BOROUGH
OCEAN COUNTY, NEW JERSEY



REMINGTON & VERNICK ENGINEERS

9 ALLEN STREET, TOMS RIVER, NJ 08753
 (732) 286-9220, FAX (732) 505-8416, WWW.RVE.COM
 Certificate of Authorization: 24 GA 28003300

Excellence • Innovation • Service

SCALE: 1" = 1,200'	DATE: 4 / 2024	DRAWN BY: BK	CHECKED BY: PH	JOB No.: 1528 - U - 084	SHEET No. OF 1 / 1
				FILE: U084-Application Maps.dwg	



**NEW DRINKING WATER WELL
N. OCEAN AVENUE**

WATER / SEWER SERVICE AREA

**SEASIDE PARK BOROUGH
OCEAN COUNTY, NEW JERSEY**



REMINGTON & VERNICK ENGINEERS

9 ALLEN STREET, TOMS RIVER, NJ 08753
(732) 286-9220, FAX (732) 505-8416, WWW.RVE.COM
Certificate of Authorization: 24 GA 28003300

Excellence • Innovation • Service

SCALE: 1" = 1,200'	DATE: 4 / 2024	DRAWN BY: BK	CHECKED BY: PH	JOB No.: 1528 - U - 084	SHEET No. OF 1 / 1
				FILE: U084-Application Maps.dwg	

APPENDIX E
PHASE 2 WELL NO. 11 CONCEPTUAL PLAN

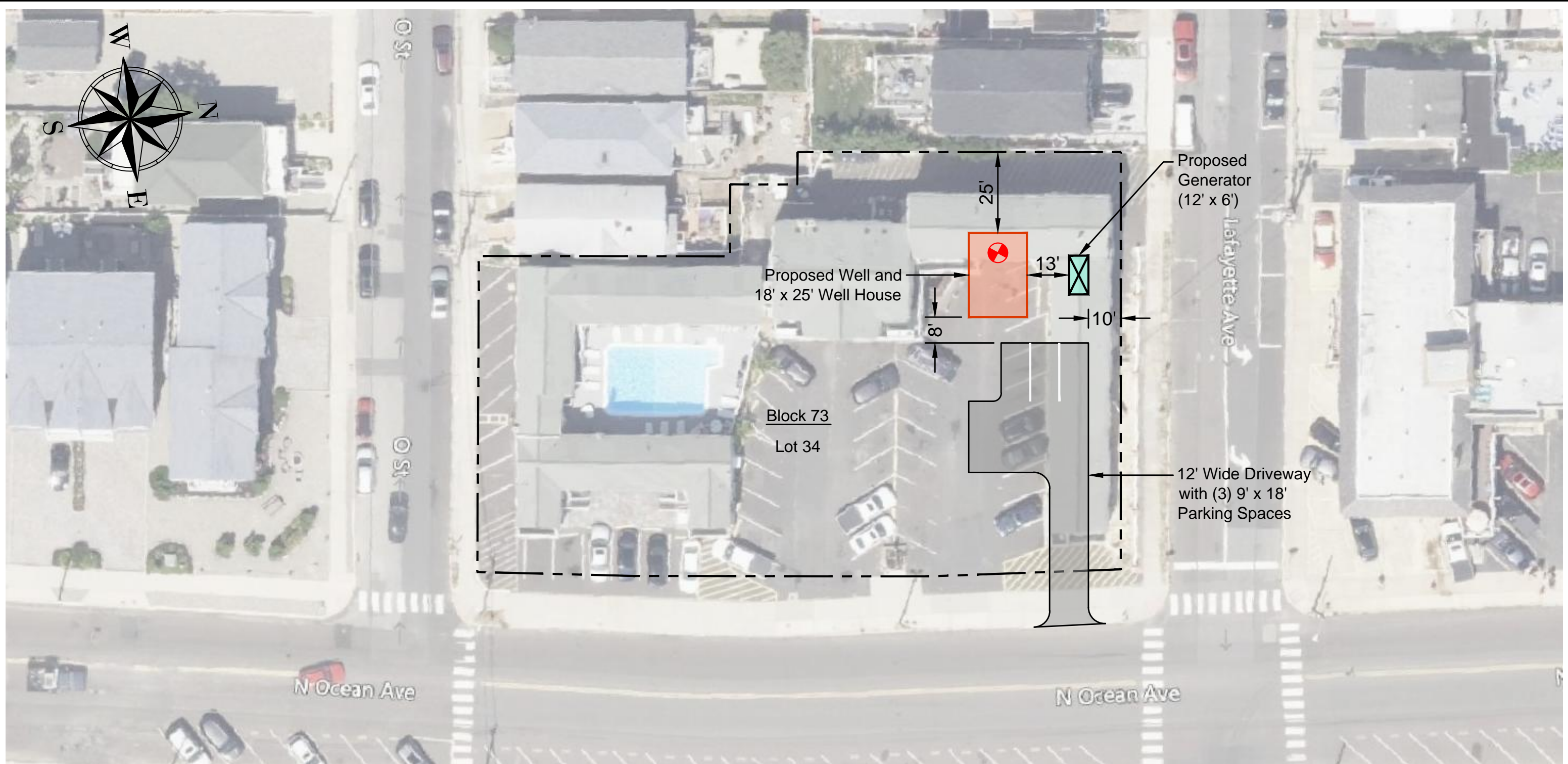

BOROUGH OF SEASIDE PARK
NEW DRINKING WATER WELL
N. OCEAN AVENUE

Ocean County
 8-19-2024
 New Jersey
 Scale: 1" = 30'

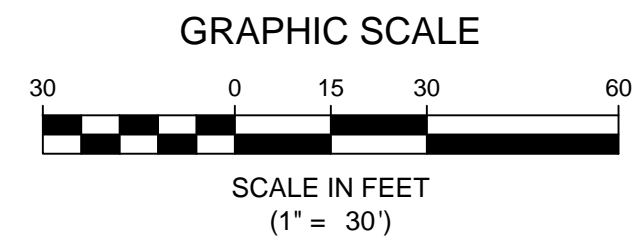

RVE 1901
REMINGTON & VERNICK ENGINEERS
 9 ALLEN STREET, TOMS RIVER, NJ 08753
 (732) 286-9220, FAX (732) 505-8416, WWW.RVE.COM
 Certificate of Authorization: 24 GA 28003300
Excellence • Innovation • Service